

The background of the image consists of several overlapping architectural blueprints. The blueprints are rendered in a light, semi-transparent style, showing various lines, grids, and technical drawings. A prominent feature is a zig-zagging line, possibly representing a staircase or a specific structural element. The overall color palette is muted, with greys, browns, and off-whites.

STANDARD DETAILS FOR FITTING OUT WORK IN HONG KONG

Special thanks have to go to our colleagues.

We are the pioneer who self-develops standard details for use in China & Hong Kong.

Hong Kong Technical Team:

Thomas Ho,
John Tsang,
Sally Wong &
Aman Lee

Chengdu Technical Team:

Alvin Kwok,
Cathy Cui,
Elliot Chan,
Jack Li,
Emily Luo,
Ezreal Cui,
Jan Wu,
Lucy Cao,
Nick Li,
Yori Yang &
Zero Zhang

Edition 2020

Disclaimer:

AVT Details does not make any express or implied warranty as to the accuracy and reliability for a particular purpose, non-infringement, or timeliness in relation to such contents. AVT Details will not liable for any errors in, omissions from, or misstatements or misrepresentations (whether express or implied) concerning any such information, and will not have accept any liability, obligation or responsibility whatsoever for any loss, destruction or damage (including without limitation consequential loss, destruction or damage) however arising from or in respect of any use or misuse of or reliance on the information delivered. You are responsible for making your own assessment of all information contained in the document and shall verify such information and obtain independent advice before acting upon it.

Rev.	Description	Date
Drawing Title		
Scale	Paper Size	A3
Date	Revision	--
Drawing Number		

Content

1. Ceiling.....P.4

2. Door.....P.51

3. Floor Finish.....P.61

4. Wall.....P.95

5. Wall Finish.....P.124

Rev.	Description	Date
Drawing Title		
Scale	Paper Size	A3
Date	Revision	--
Drawing Number		

Ceiling

DRAWING NO.	DRAWING TITLE	TYPE		DETAIL
		NO.	NO.	1
C	CEILING	ISSUE OF DATE	DAY	3
		MONTH	JAN	
C 200	GYPSUM BOARD	YEAR	2020	
		SCALE		
C 201	SINGLE LAYER GYPSUM BOARD WITH PLASTERING SURFACE FALSE CEILING DETAIL	A3	AS	1
C 202	DOUBLE LAYERS GYPSUM BOARD WITH PLASTERING SURFACE FALSE CEILING DETAIL	A3	AS	1
C 203	SINGLE LAYER GYPSUM BOARD WITH PLASTERING SURFACE FALSE CEILING DETAIL (W/ PAINT)	A3	AS	1
C 204	DOUBLE LAYERS GYPSUM BOARD WITH PLASTERING SURFACE FALSE CEILING DETAIL (W/ PAINT)	A3	AS	1
C 205	CEMENT BOARD GYPSUM BOARD CEILING DETAIL	A3	AS	1
C 211	TYPICAL CEMENT / GYPSUM BOARD FALSE CEILING CONTROL JOINT SECTION DETAIL	A3	AS	1
C 221	GLASS FIBRE REINFORCED GYPSUM (GRG) SUSPENED CEILING (FLAT PANEL) DETAIL	A3	AS	1
C 241	TYPICAL GRG FIXING BRACKET / HANGING THREAD ROD SECTION DETAIL	A3	AS	1
C 242	TYPICAL GRG FIXING DETAIL	A3	AS	1
C 243	TYPICAL GRG ACCESS PANEL DETAIL	A3	AS	1
C 244	TYPICAL GRG CEILING PANEL WITH METAL HANGER	A3	AS	1
C 250	TYPICAL GRG IRREGULAR SHAPED PANEL	A3	AS	1
C 251	TYPICAL GRG IRREGULAR SHAPED PANEL	A3	AS	1
C 252	TYPICAL GRG IRREGULAR SHAPED PANEL	A3	AS	1
C 253	TYPICAL GRG CEILING IRREGULAR SHAPED PANEL WITH E&M	A3	AS	1
C 300	SUSPENDE ACOUSTIC CEILING			
C 301	SUSPENDE ACOUSTIC CEILING W/ MINERAL FIBER / FIBERGLASS INFILL PANEL	A3	AS	1
C 302	SUSPENDE ACOUSTIC CEILING W/ MINERAL FIBER / FIBERGLASS PREFABRICATED METAL TRIM	A3	AS	1
C 303	SUSPENDE ACOUSTIC CEILING W/ MINERAL FIBER / FIBERGLASS TEE SYSTEM DETAIL	A3	AS	1
C 400	SUSPENDE METAL CEILING			
C 401	ALUMINIUM SUSPENDE CEILING	A3	AS	1
C 402	TYPICAL ALUMINIUM CEILING PREFABRICATED METAL TRIM	A3	AS	1
C 403	ALUMINIUM SUSPENDE CEILING CLIP/ TEE DETAIL	A3	AS	1
C 405	SUSPENDE METAL CEILING W/ SQUARE CLIP-IN GRID CEILING	A3	AS	1
C 411	TYPICAL METAL EGGCRATED LAY-IN SUSPENDE CEILING WITH INSULATION	A3	AS	1
C 412	TYPICAL METAL EGGCRATED LAY-IN SUSPENDE CEILING	A3	AS	1
C 415	TYPICAL METAL EGGCRATED LAY-IN SUSPENDE CEILING AT EXTERIOR	A3	AS	1
C 420	TYPICAL EGGCRATED METAL CEILING PREFABRICATED METAL TRIM	A3	AS	1
C 421	EGGCRATED METAL CEILING WITH TRANSFER METAL SUPPORT ABOVE CEILING	A3	AS	1
C 422	PREFABRICATED METAL GROMMET	A3	AS	1
C 423	METAL EGGCRATED LAY-IN SUSPENDE CEILING WITH INSULATION & PREFABRICATED GROMMET FITTINGS	A3	AS	1
C 424	METAL EGGCRATED LAY-IN SUSPENDE CEILING WITH PREFABRICATED GROMMET FITTINGS	A3	AS	1
C 425	TYPICAL ACCESS PANEL @ METAL EGGCRATED LAY-IN SUSPENDE CEILING SECTION	A3	AS	1
C 426	TYPICAL A/C OUTLET @ METAL EGGCRATED LAY-IN SUSPENDE CEILING SECTION	A3	AS	1
C 427	TYPICAL A/C OUTLET @ METAL EGGCRATED LAY-IN SUSPENDE CEILING SECTION	A3	AS	1
C 431	SUSPENDE EXPANDE METAL MESH CEILING LAY-IN PANEL	A3	AS	1
C 432	EXPANDE METAL CEILING WITH LAY-IN PANEL PREFABRICATED METAL TRIM	A3	AS	1
C 433	SUSPENDE EXPANDE METAL MESH CEILING LAY-IN PANEL TEE SYSTEM DETAIL	A3	AS	1
C 441	ALUMINIUM LINEAR CEILING DETAIL	A3	AS	1
C 442	TYPICAL ALUMINIUM LINEAR CEILING PREFABRICATED METAL TRIM	A3	AS	1
C 443	ALUMINIUM LINEAR CEILING CLIP / TEE DETAIL	A3	AS	1
C 461	SUSPENDE METAL CEILING W/ WOODEN INFILL PANEL	A3	AS	1
C 462	TYPICAL METAL CEILING W/ WOODEN INFILL PANEL PREFABRICATED METAL TRIM	A3	AS	1
C 463	SUSPENDE METAL CEILING W/ WOODEN INFILL PANEL TEE SYSTEM DETAIL	A3	AS	1
C 500	FIRE RATED CEILING			
C 501	1HR FIRE RATED DOUBLE LAYER CEILING	A3	AS	1
C 502	2 HRS FIRE RATED DOUBLE LAYER CEILING	A3	AS	1
C 503	4 HRS FIRE RATED DOUBLE LAYER CEILING	A3	AS	1

Rev.	DESCRIPTION	DATE
1	FIRST EDITION	3 JAN 2020
Drawing Title		
DRAWING LIST		
Scale	NTS	Paper Size A3
Date	3 JAN 2020	Revision --
Drawing Number		C 000

AVTDETAILS

- 1.0 GENERAL NOTES**
- 1.1 ALL DIMENSIONS TO BE MILLIMETER UNLESS OTHERWISE STATED.
 - 1.2 DO NOT SCALE DRAWING.

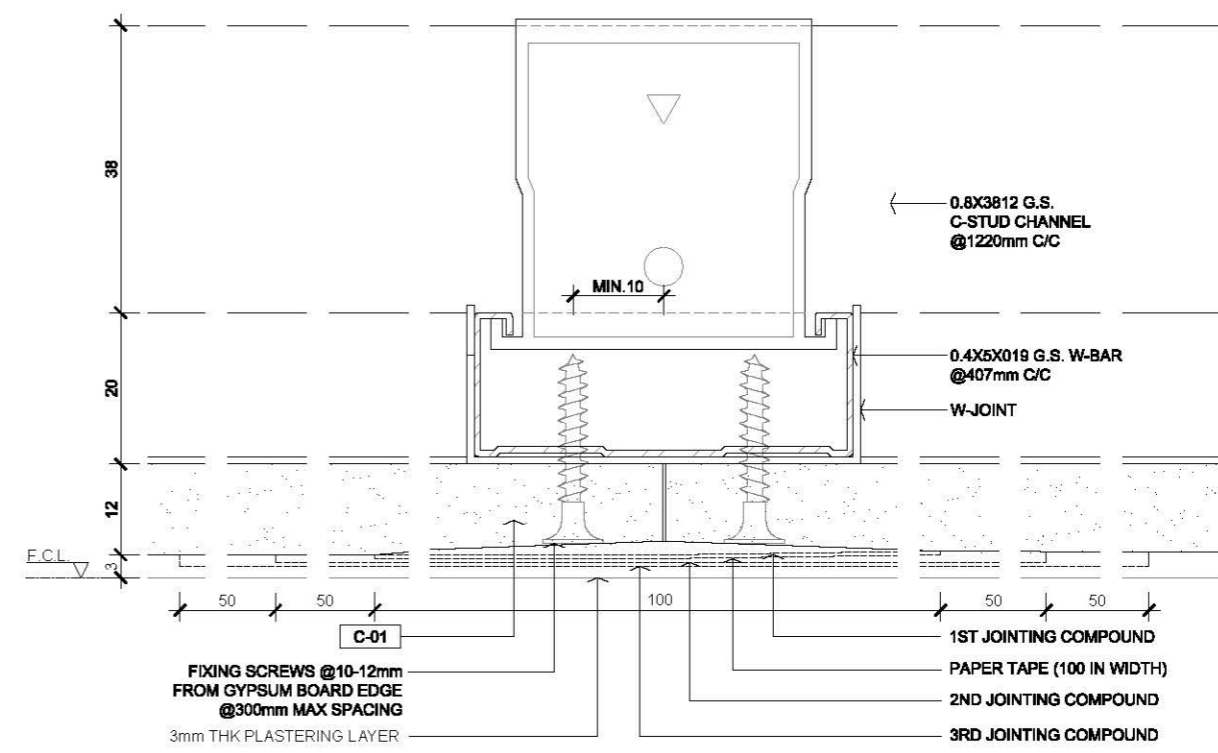
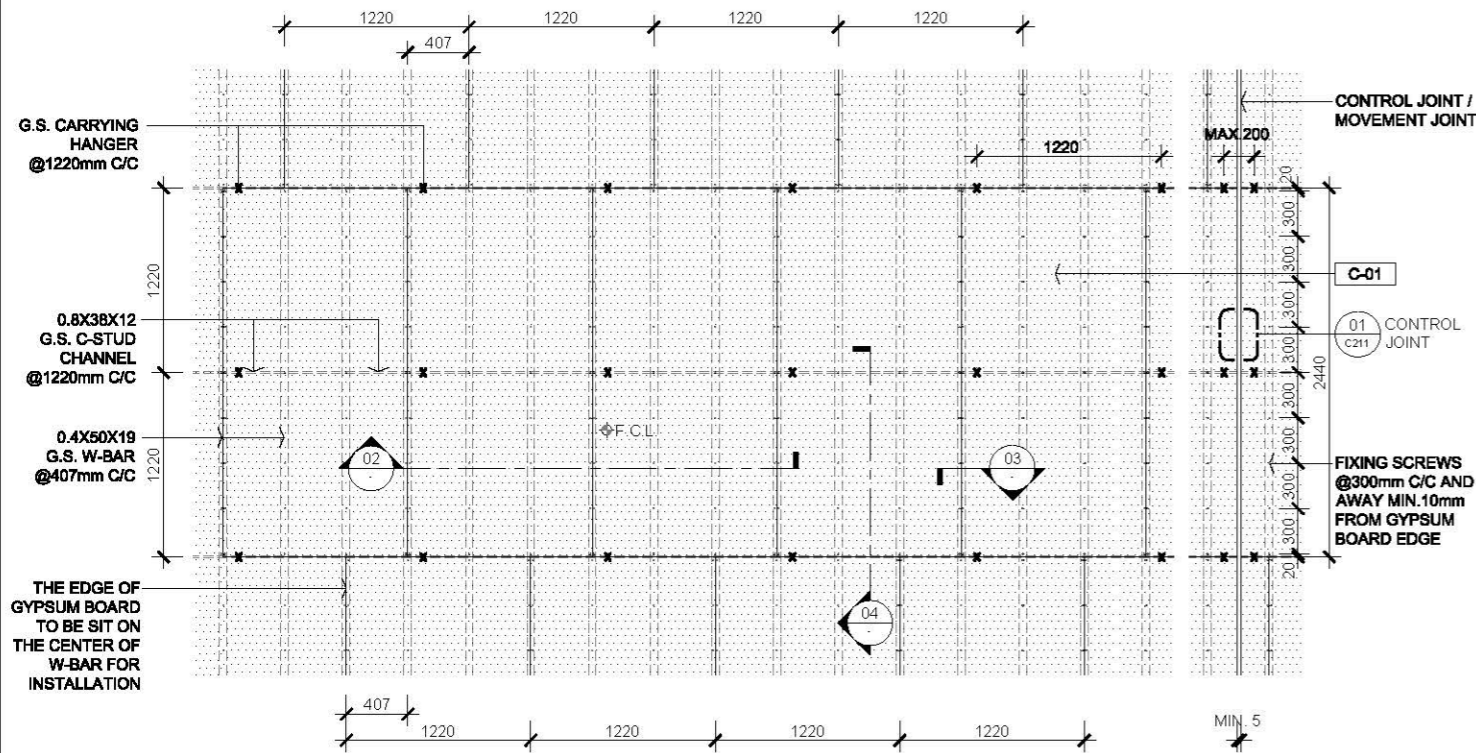

01 GENERAL SINGLE GYPSUM BOARD AND SUSPENDED G.S. CHANNEL ARRANGEMENT RCP
SCALE 1:50

03 TYPICAL GYPSUM BOARD (RE) JOINT DETAIL
SCALE 1:1

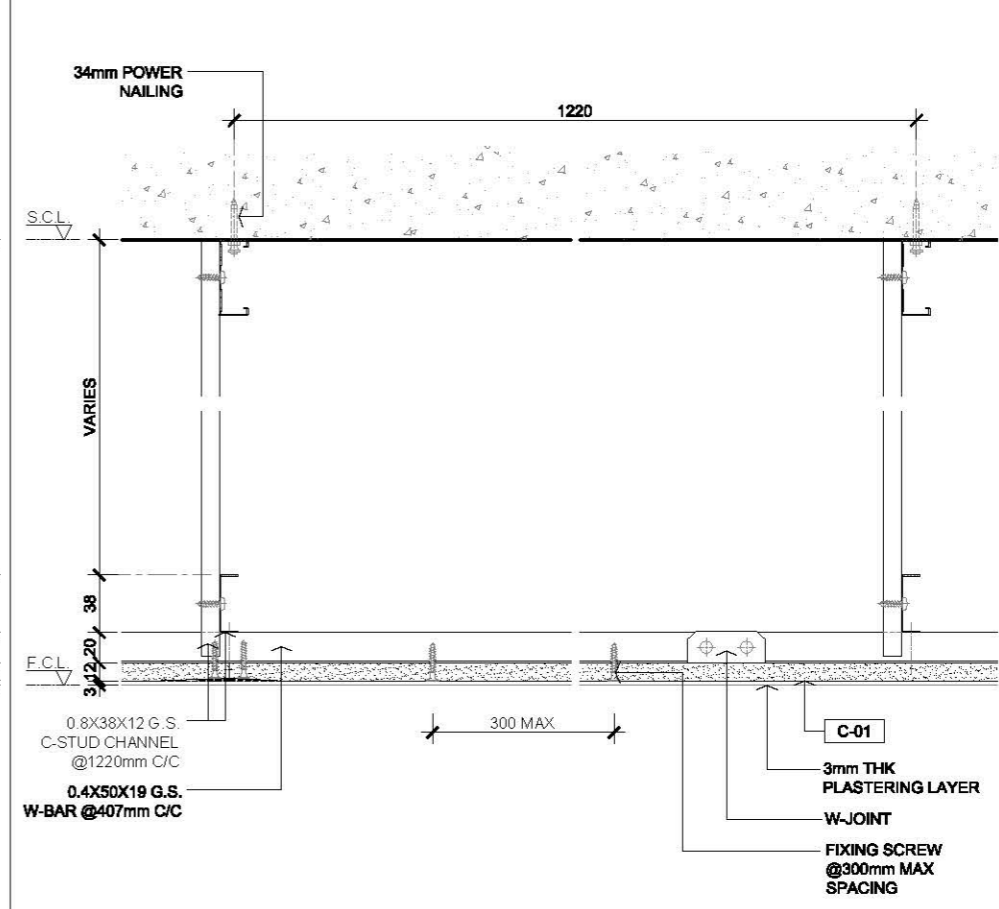
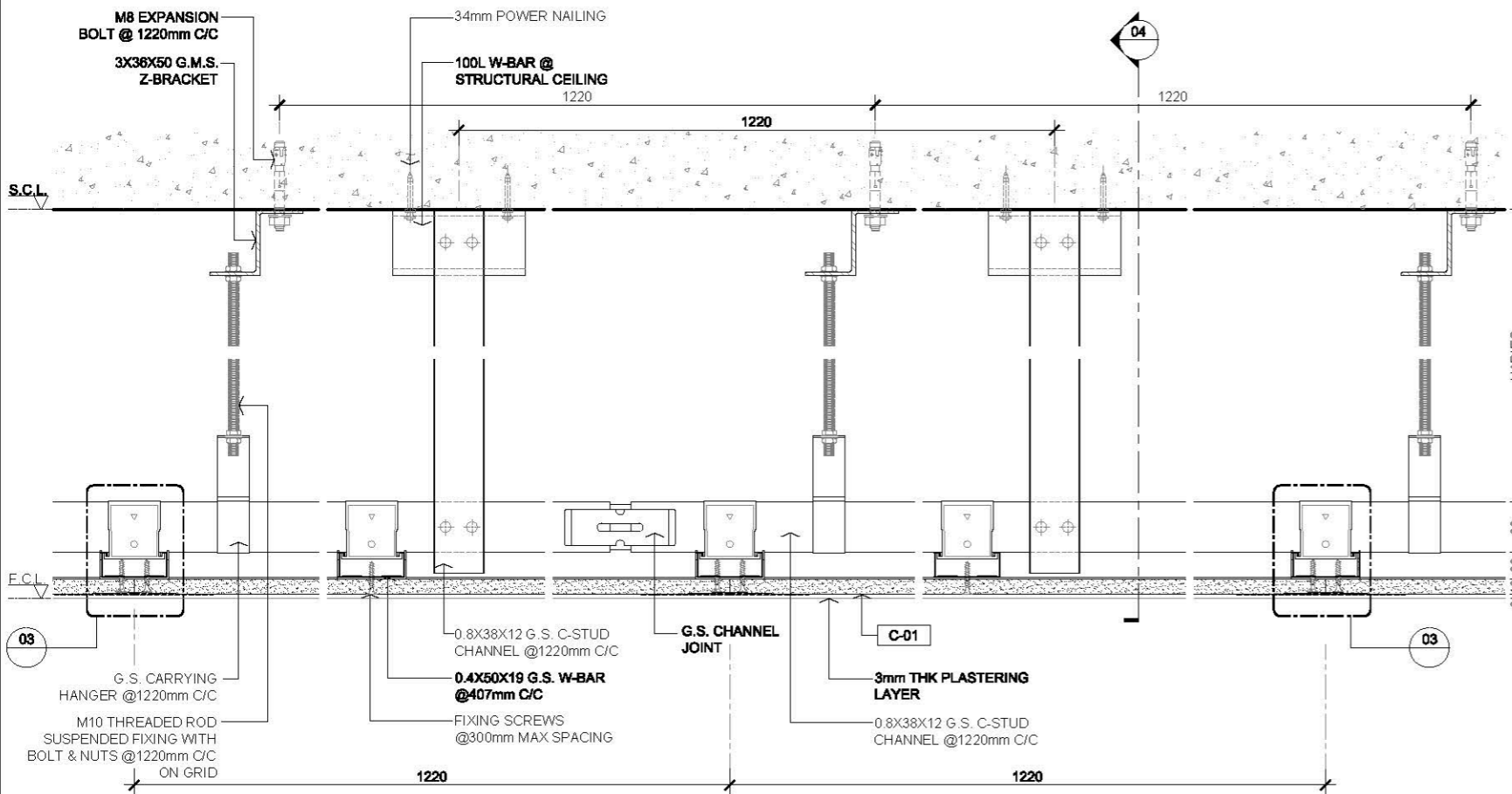

02 TYPICAL SINGLE LAYER GYPSUM BOARD CEILING SECTION
SCALE 1:5

04 TYPICAL GYPSUM BOARD G.S. CHANNEL
SCALE 1:5

2.0 LEGEND

C-01	12mm THK GYPSUM BOARD
G.M.S.	GALVANIZED MILD STEEL
G.S.	GALVANIZED STEEL
RCP	REFLECTIVE CEILING PLAN
RE	GYPSUM BOARD RECESSED EDGE
SE	GYPSUM BOARD SQUARE EDGE
X	SUSPENDED HANGER LOCATIONS
⊕ F.C.L.	FALSE CEILING LEVEL
F.C.L.	FALSE CEILING LEVEL
S.C.L.	STRUCTURAL CEILING LEVEL

Rev.	Description	Date
---	FIRST EDITION	3 JAN 2020
Drawing Title		
SINGLE LAYER GYPSUM BOARD WITH PLASTERING SURFACE FALSE CEILING DETAIL		
Scale	A.S.	Paper Size A3
Date	3 JAN 2020	Revision ---
Drawing Number		C201

- 1.0 GENERAL NOTES
- 1.1 ALL DIMENSIONS TO BE MILLIMETER UNLESS OTHERWISE STATED.
 - 1.2 DO NOT SCALE DRAWING.

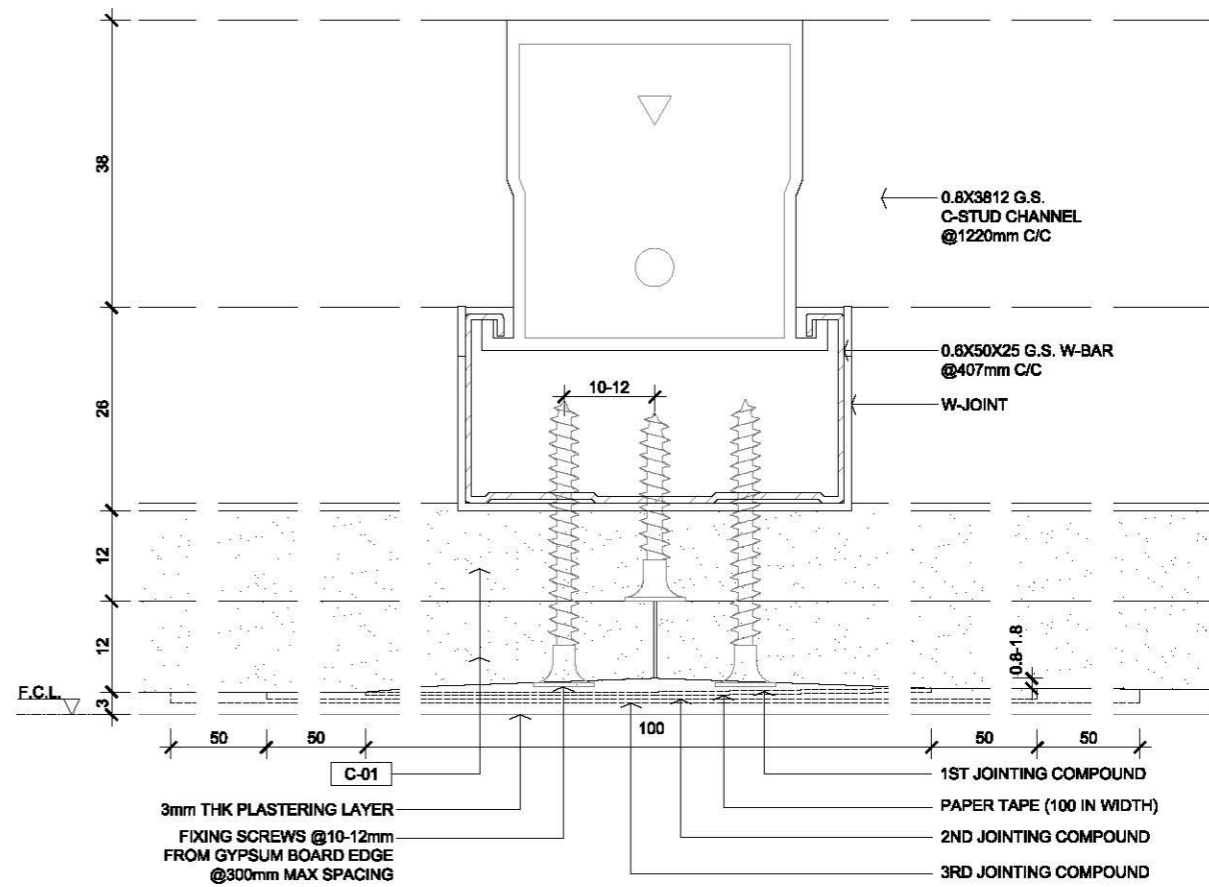
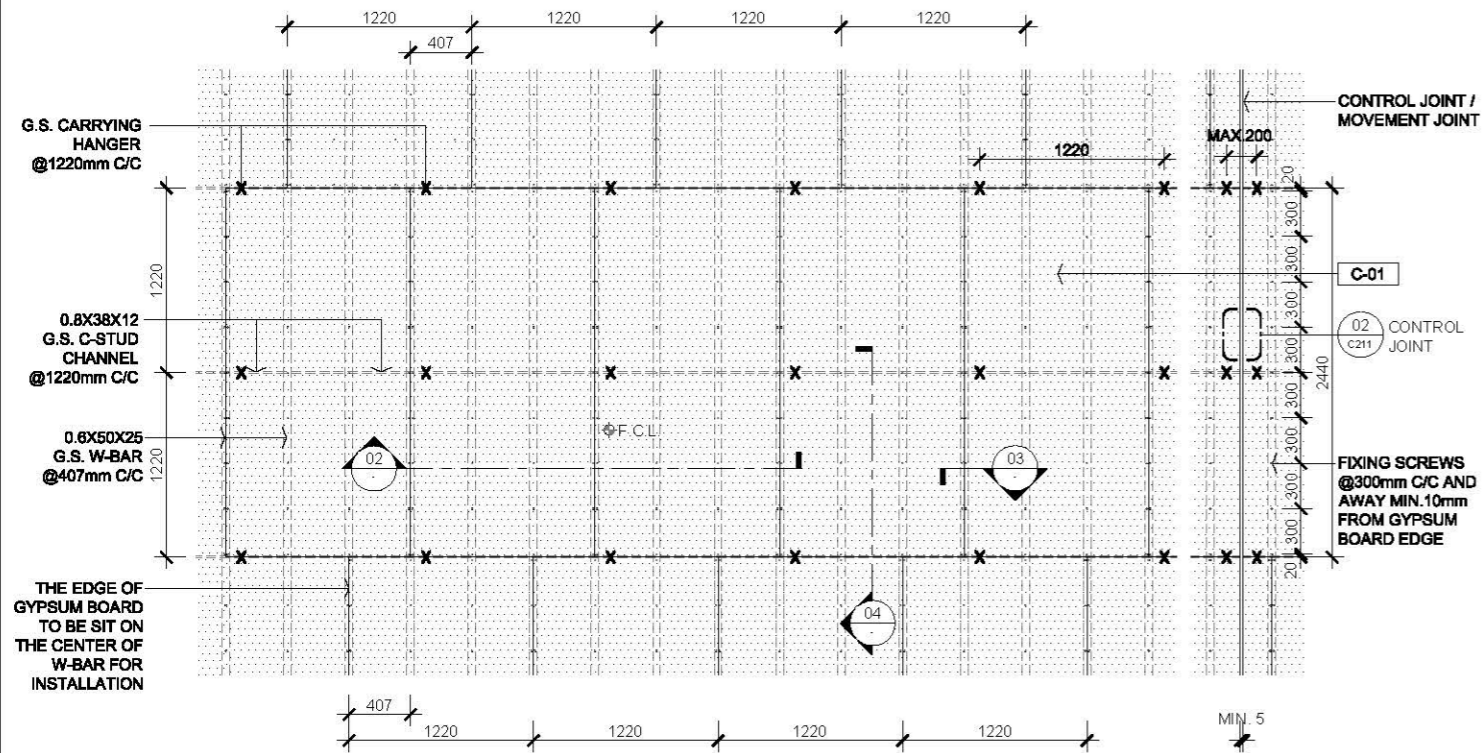

2.0 LEGEND

C-01	12mm THK GYPSUM BOARD
G.M.S.	GALVANIZED MILD STEEL
G.S.	GALVANIZED STEEL
RCP	REFLECTIVE CEILING PLAN
RE	GYPSUM BOARD RECESSED EDGE
SE	GYPSUM BOARD SQUARE EDGE
X	SUSPENDED HANGER LOCATIONS
Φ F.C.L.	FALSE CEILING LEVEL
▽ F.C.L.	FALSE CEILING LEVEL
▽ S.C.L.	STRUCTURAL CEILING LEVEL

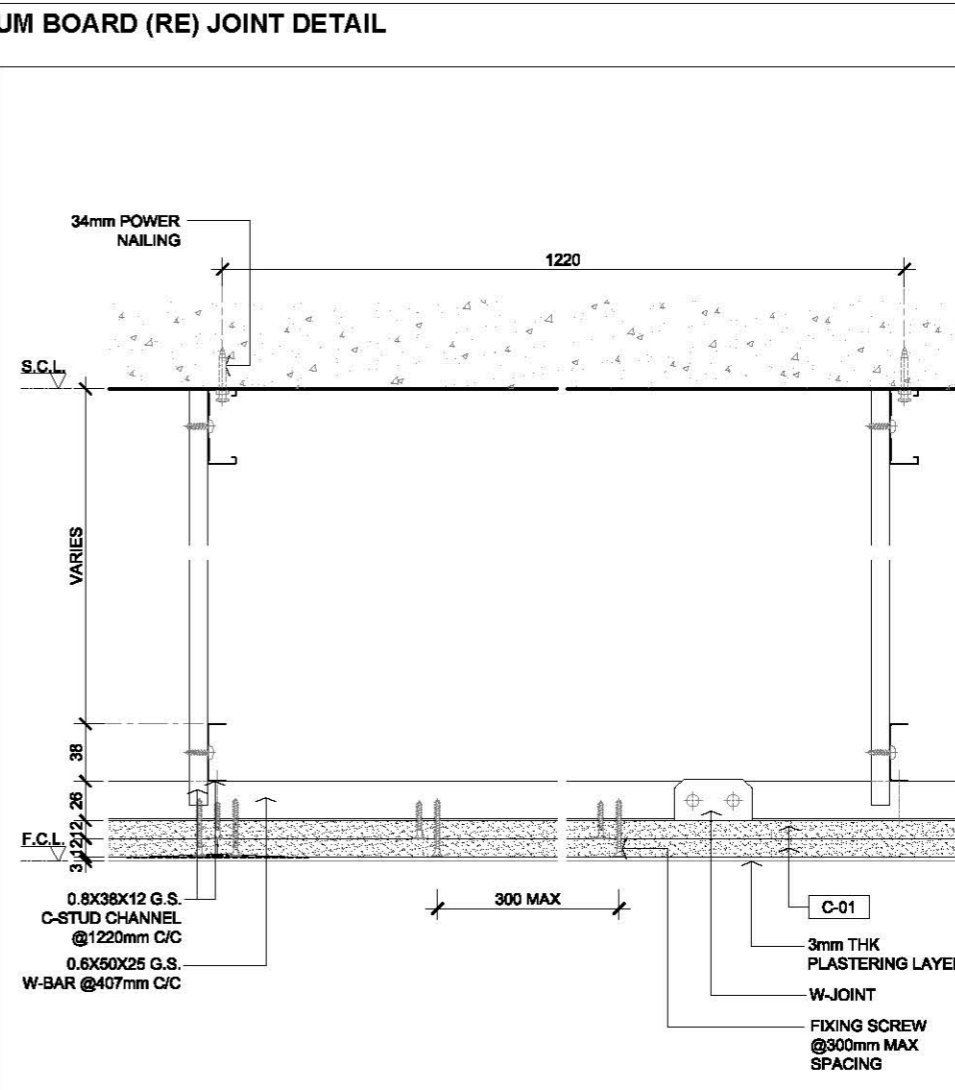
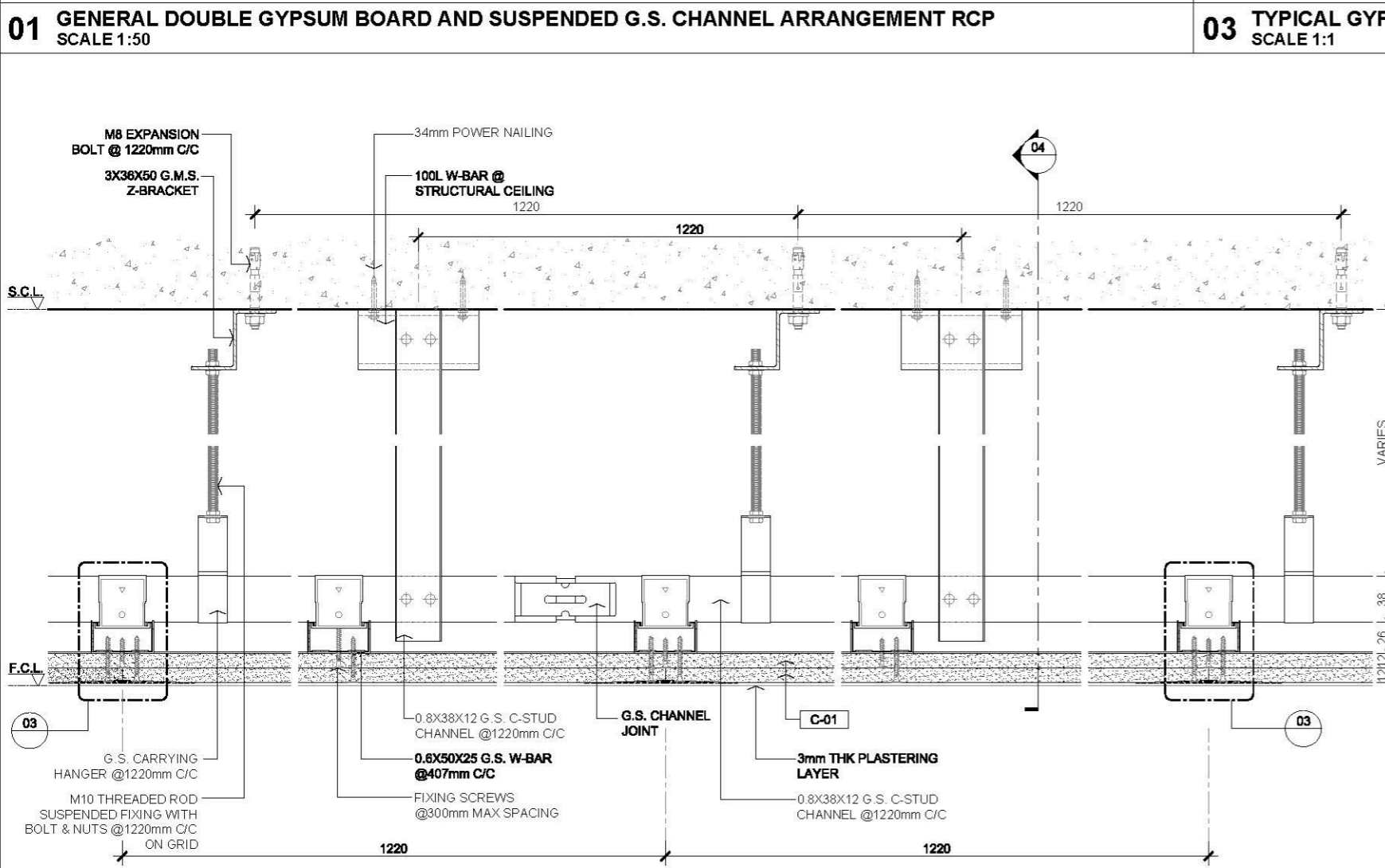

02 TYPICAL DOUBLE LAYER GYPSUM BOARD CEILING SECTION SCALE 1:5

04 TYPICAL GYPSUM BOARD G.S. CHANNEL SCALE 1:5

Rev.	Description	Date
---	FIRST EDITION	3 JAN 2020
Drawing Title		
DOUBLE LAYERS GYPSUM BOARD WITH PLASTERING SURFACE FALSE CEILING DETAIL		
Scale	A.S.	Paper Size A3
Date	3 JAN 2020	Revision
Drawing Number		C202

AVTDETAILS

- 1.0 GENERAL NOTES
- 1.1 ALL DIMENSIONS TO BE MILLIMETER UNLESS OTHERWISE STATED.
 - 1.2 DO NOT SCALE DRAWING.

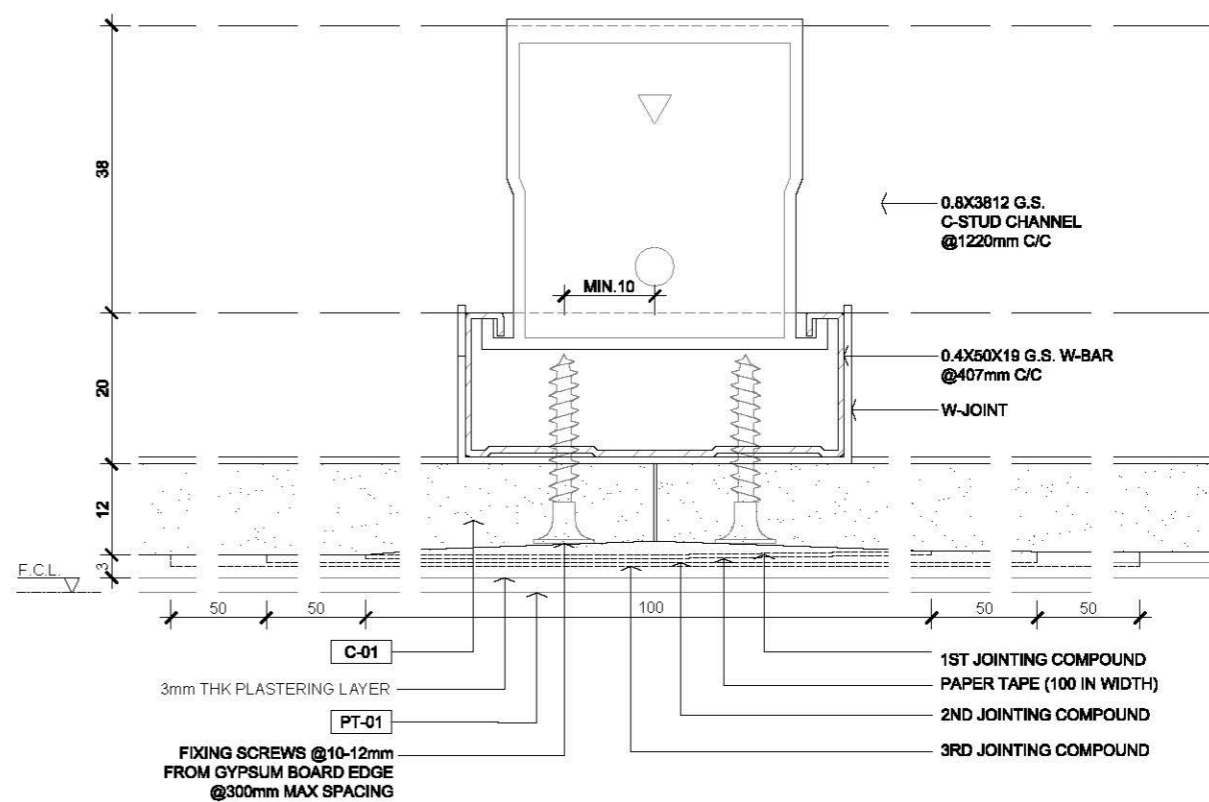
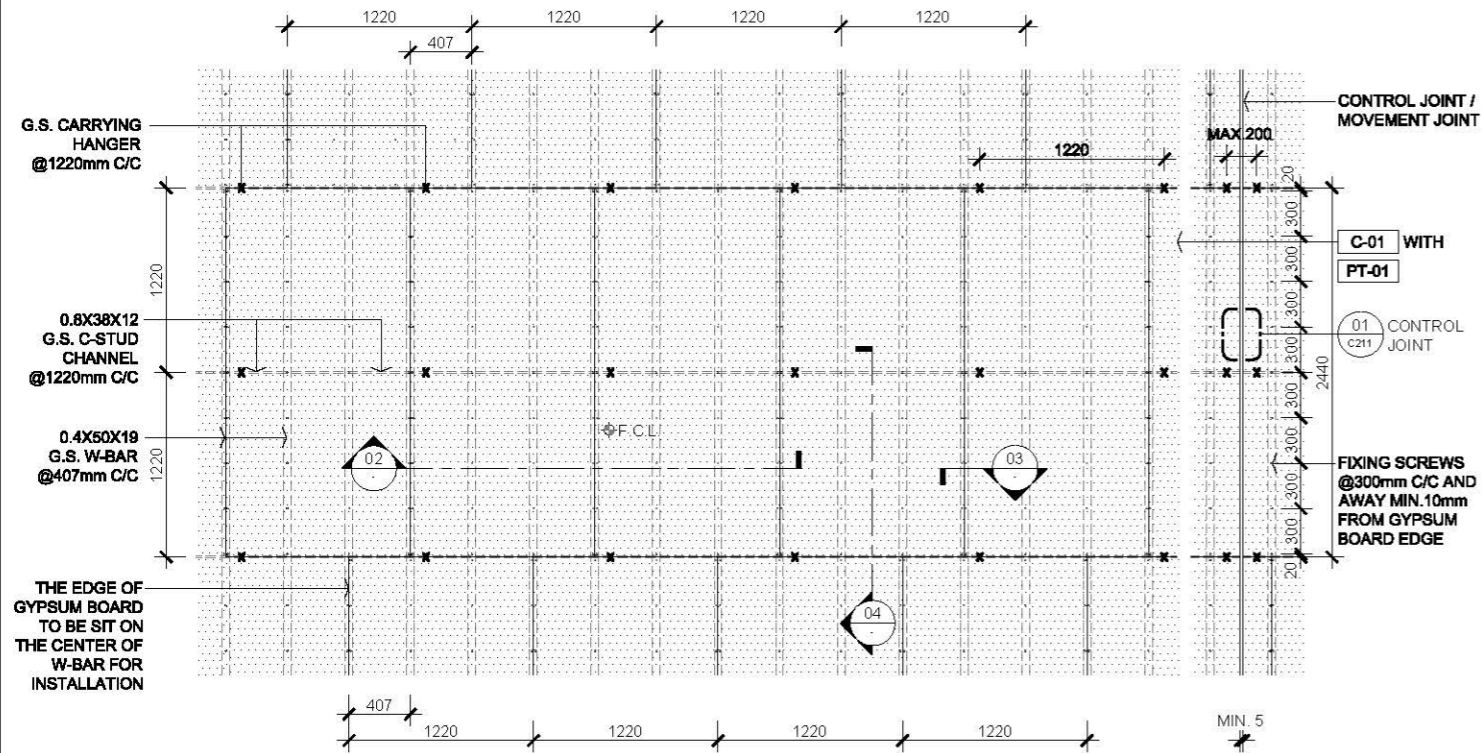

01 GENERAL SINGLE GYPSUM BOARD AND SUSPENDED G.S. CHANNEL ARRANGEMENT RCP
SCALE 1:50

03 TYPICAL GYPSUM BOARD (RE) JOINT DETAIL
SCALE 1:1

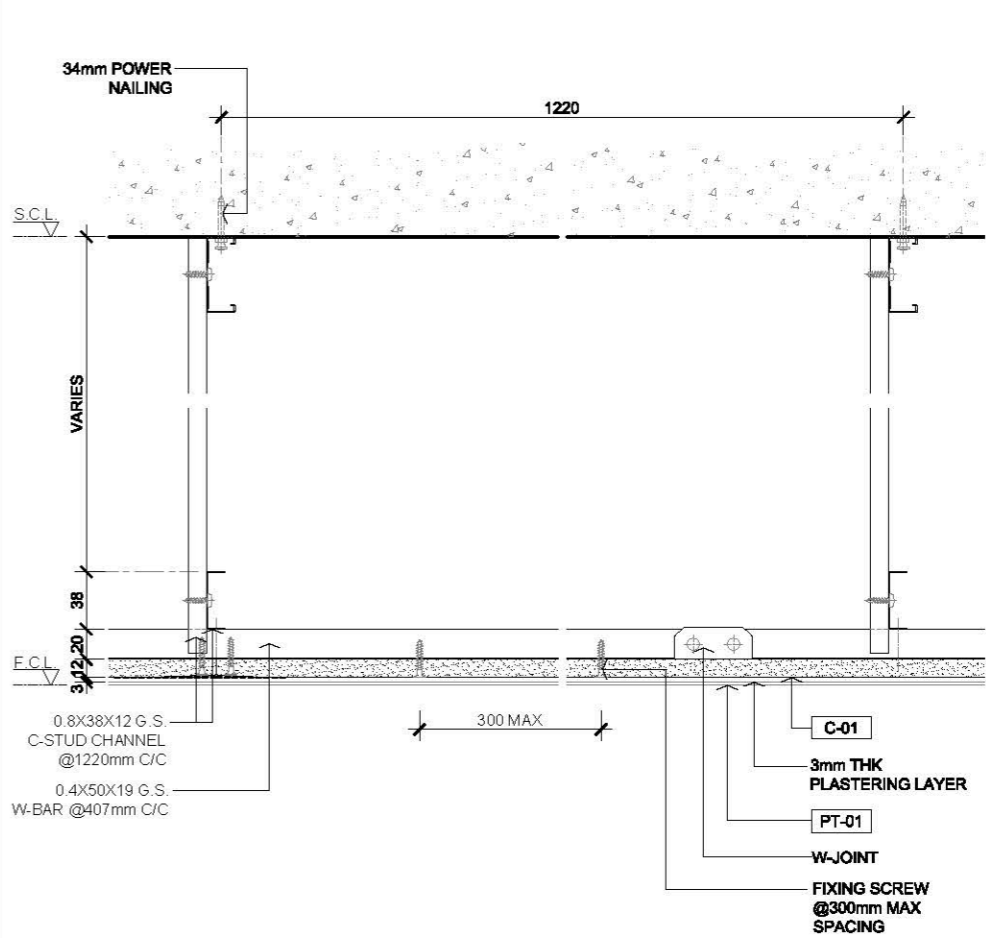
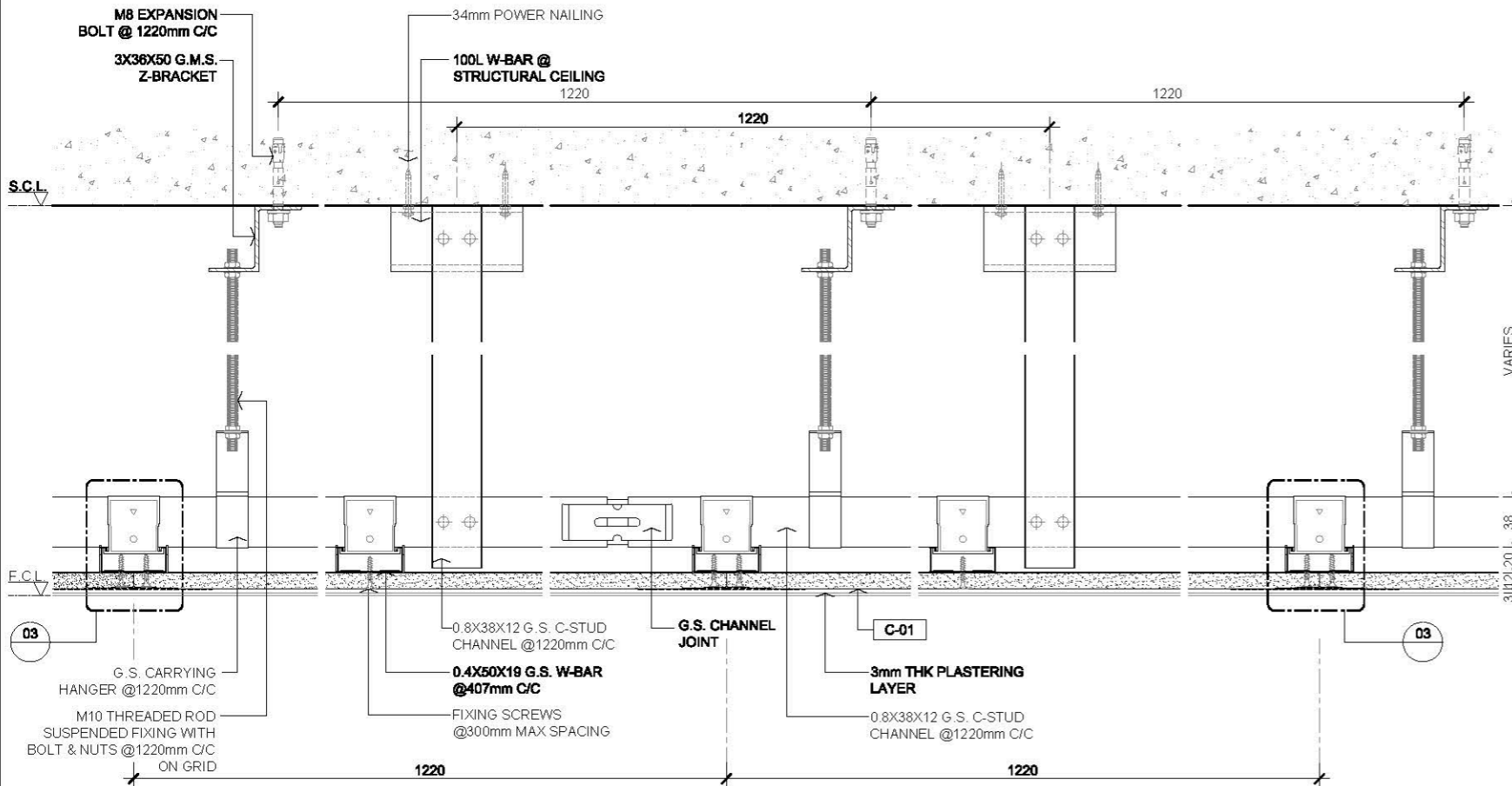

02 TYPICAL SINGLE LAYER GYPSUM BOARD CEILING SECTION
SCALE 1:5

04 TYPICAL GYPSUM BOARD G.S. CHANNEL
SCALE 1:5

2.0 LEGEND

C-01	12mm THK GYPSUM BOARD
PT-01	PAINT
G.M.S.	GALVANIZED MILD STEEL
G.S.	GALVANIZED STEEL
RCP	REFLECTIVE CEILING PLAN
RE	GYPSUM BOARD RECESSED EDGE
SE	GYPSUM BOARD SQUARE EDGE
X	SUSPENDED HANGER LOCATIONS
Φ F.C.L.	FALSE CEILING LEVEL
F.C.L.	FALSE CEILING LEVEL
S.C.L.	STRUCTURAL CEILING LEVEL

Rev.	Description	Date
--	FIRST EDITION	3 JAN 2020
Drawing Title		
SINGLE LAYER GYPSUM BOARD WITH PLASTERING SURFACE FALSE CEILING DETAIL (W/ PAINT)		
Scale	A.S.	Paper Size A3
Date	3 JAN 2020	Revision --
Drawing Number		C203

AVTDETAILS

- 1.0 GENERAL NOTES
- 1.1 ALL DIMENSIONS TO BE MILLIMETER UNLESS OTHERWISE STATED.
 - 1.2 DO NOT SCALE DRAWING.

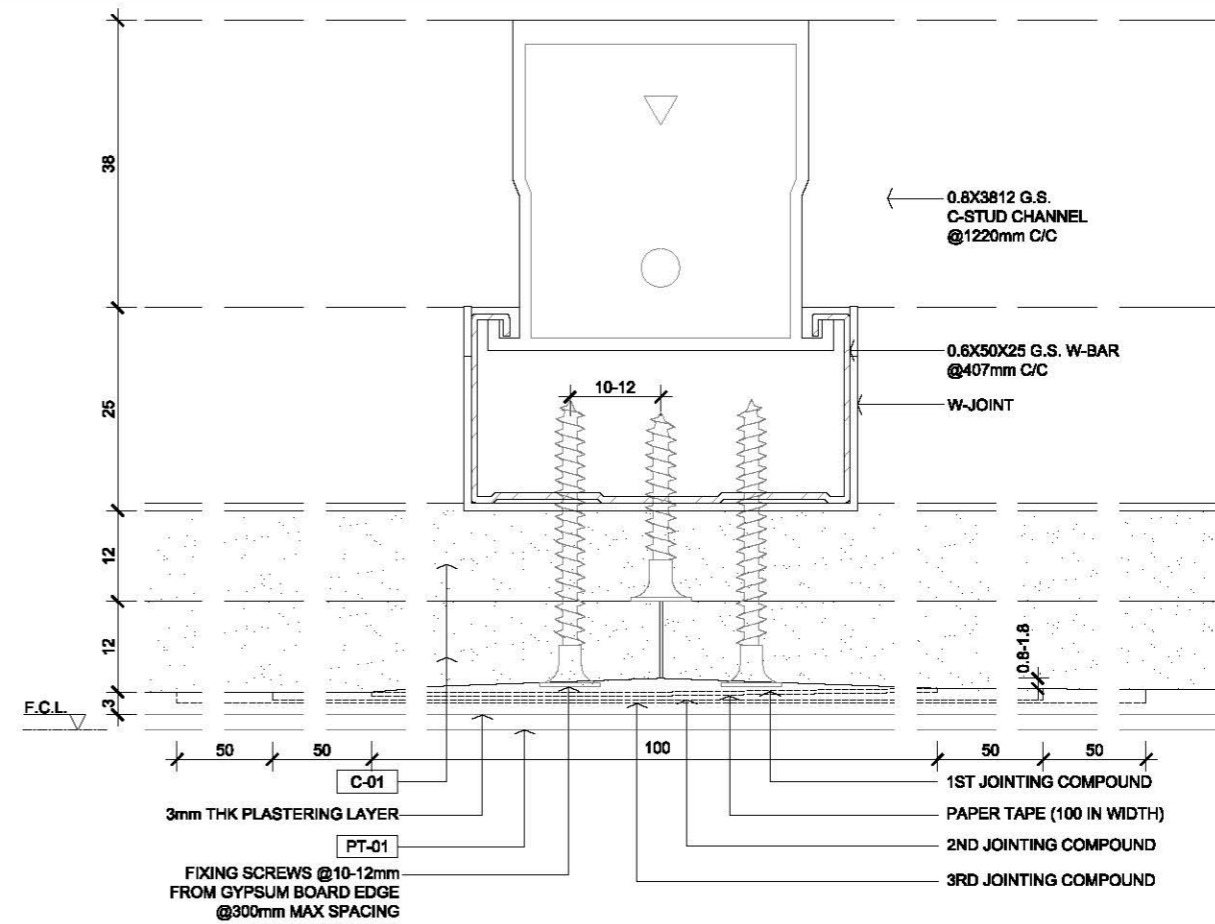
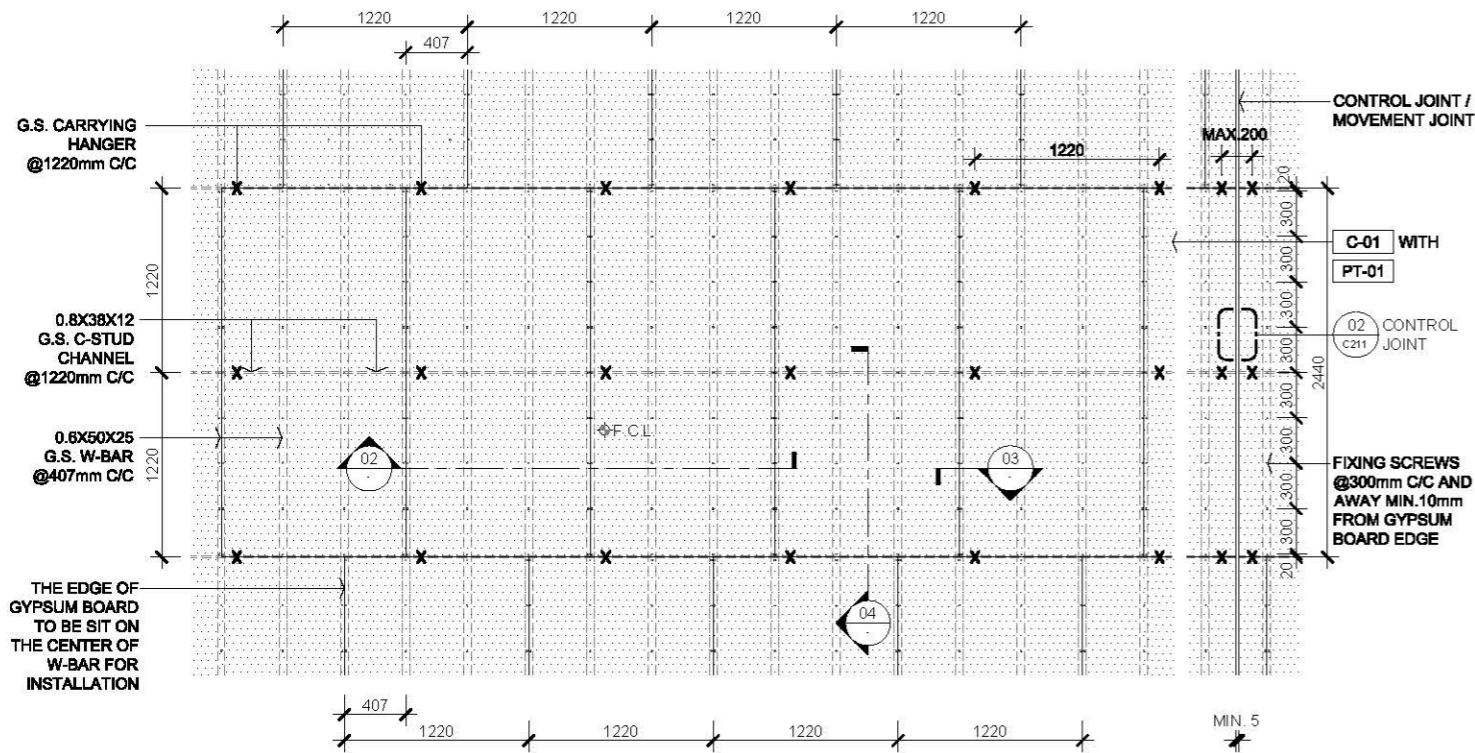

01 GENERAL DOUBLE GYPSUM BOARD AND SUSPENDED G.S. CHANNEL ARRANGEMENT RCP SCALE 1:50

03 TYPICAL GYPSUM BOARD (RE) JOINT DETAIL SCALE 1:1

2.0 LEGEND

C-01	12mm THK GYPSUM BOARD
PT-01	PAINT
G.M.S.	GALVANIZED MILD STEEL
G.S.	GALVANIZED STEEL
RCP	REFLECTIVE CEILING PLAN
RE	GYPSUM BOARD RECESSED EDGE
SE	GYPSUM BOARD SQUARE EDGE
X	SUSPENDED HANGER LOCATIONS
Φ F.C.L.	FALSE CEILING LEVEL
E.C.L.	FALSE CEILING LEVEL
S.C.L.	STRUCTURAL CEILING LEVEL

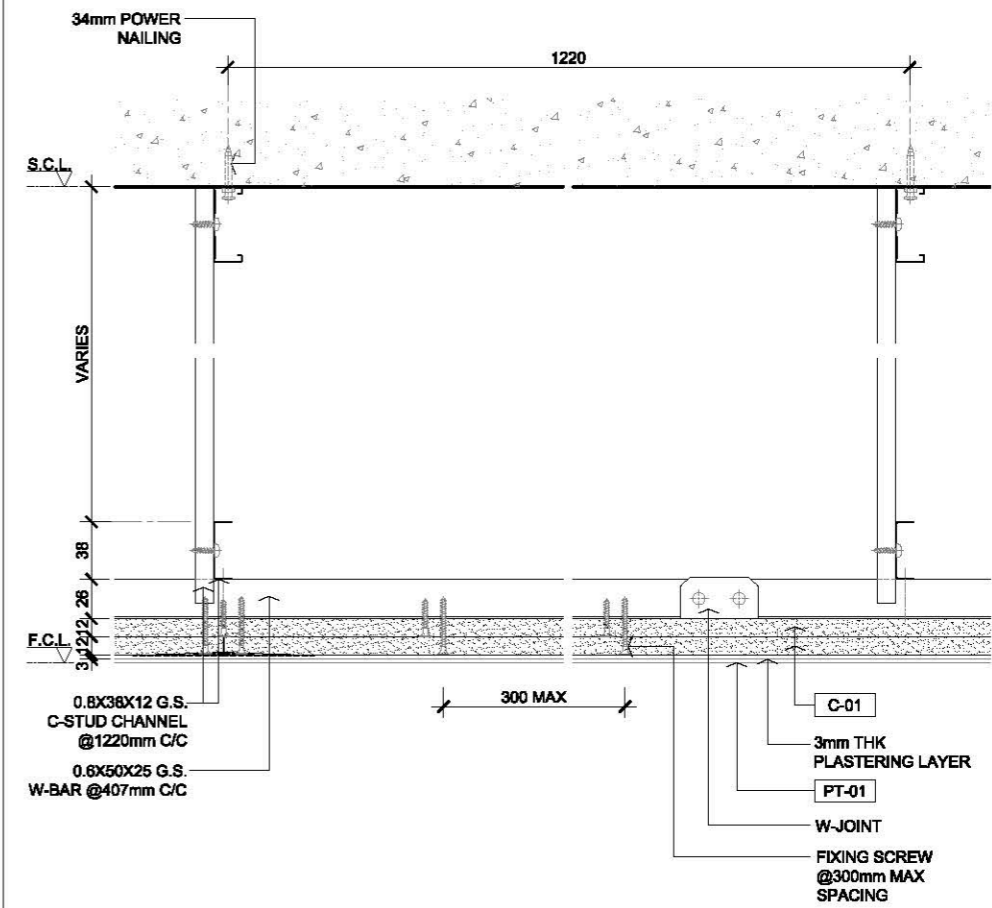
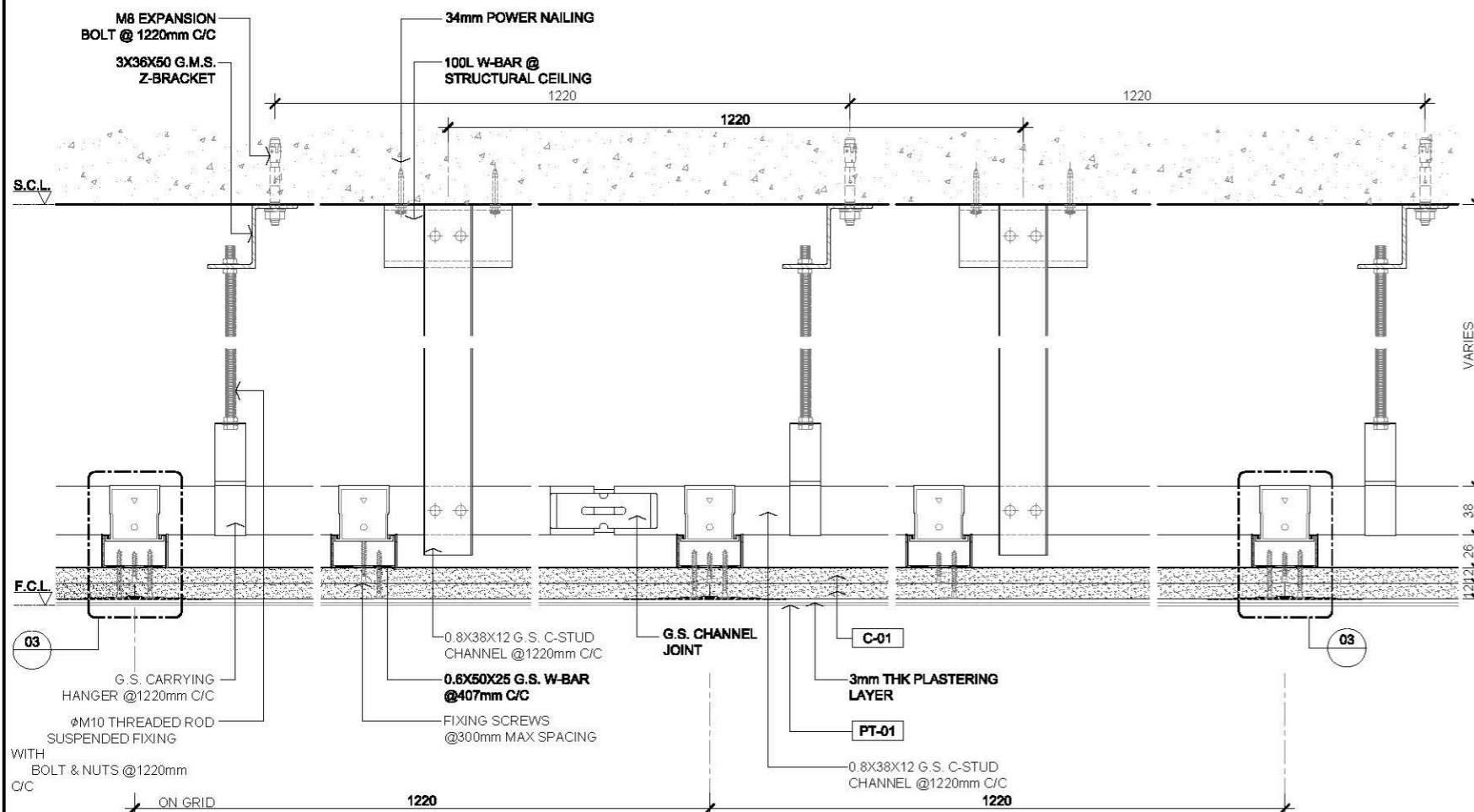

02 TYPICAL DOUBLE LAYER GYPSUM BOARD CEILING SECTION SCALE 1:5

04 TYPICAL GYPSUM BOARD G.S. CHANNEL SCALE 1:5

---	FIRST EDITION	3 JAN 2020
Rev.	Description	Date
Drawing Title		
DOUBLE LAYERS GYPSUM BOARD WITH PLASTERING SURFACE FALSE CEILING DETAIL (W/ PAINT)		
Scale	A.S.	Paper Size A3
Date	03 JAN 2020	Revision
Drawing Number		C204

AVTDETAILS

- 1.0 GENERAL NOTES
- 1.1 ALL DIMENSIONS TO BE MILLIMETER UNLESS OTHERWISE STATED.
 - 1.2 DO NOT SCALE DRAWING.

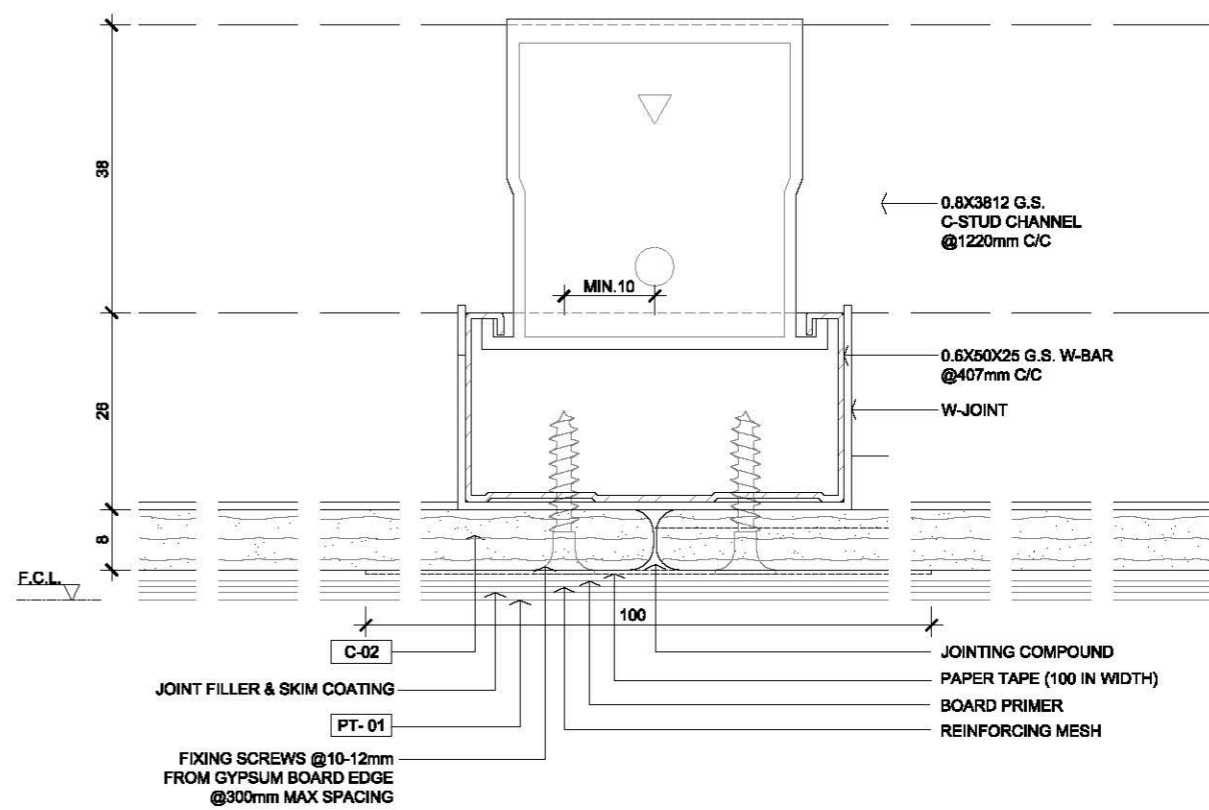
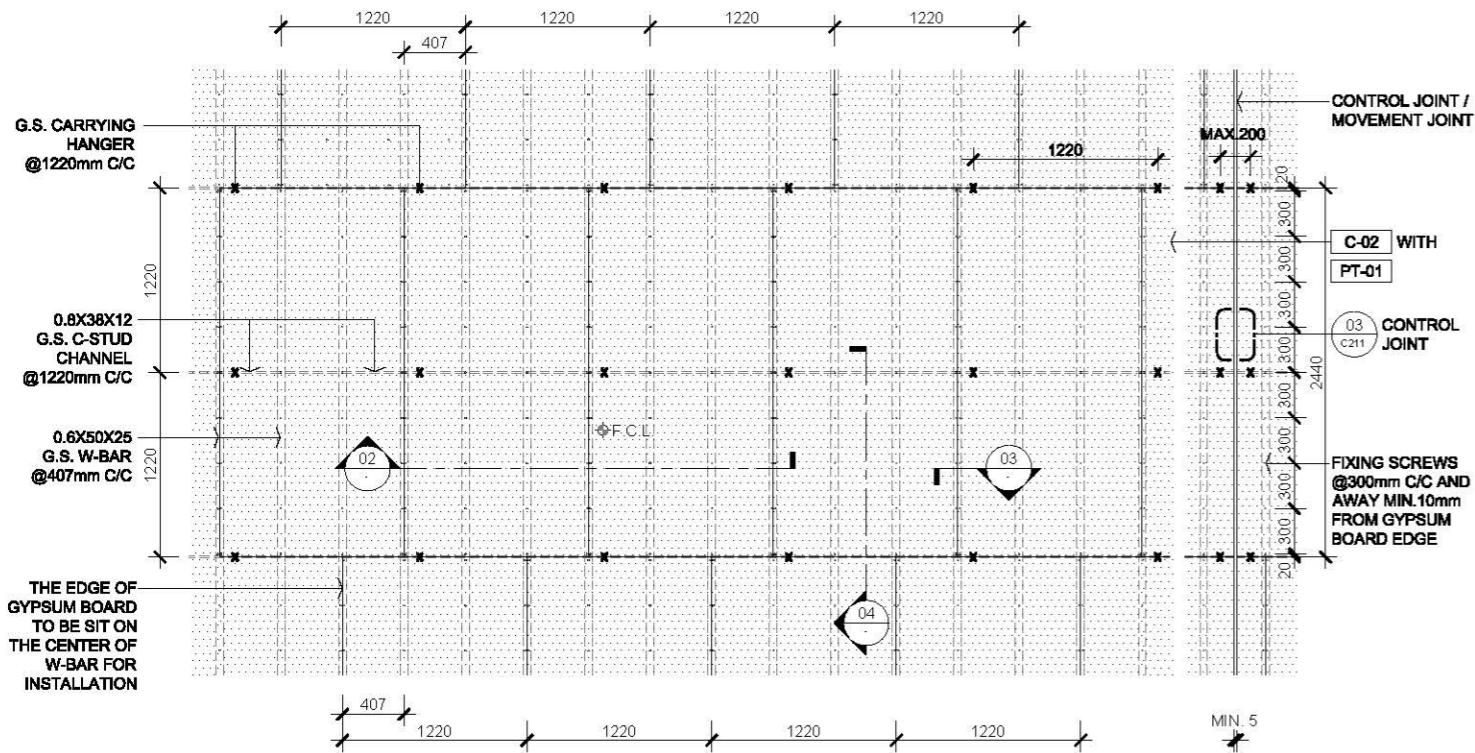

01 GENERAL SINGLE CEMENT BOARD AND SUSPENDED G.S. CHANNEL ARRANGEMENT RCP
SCALE 1:50

03 TYPICAL CEMENT BOARD JOINT DETAIL
SCALE 1:1

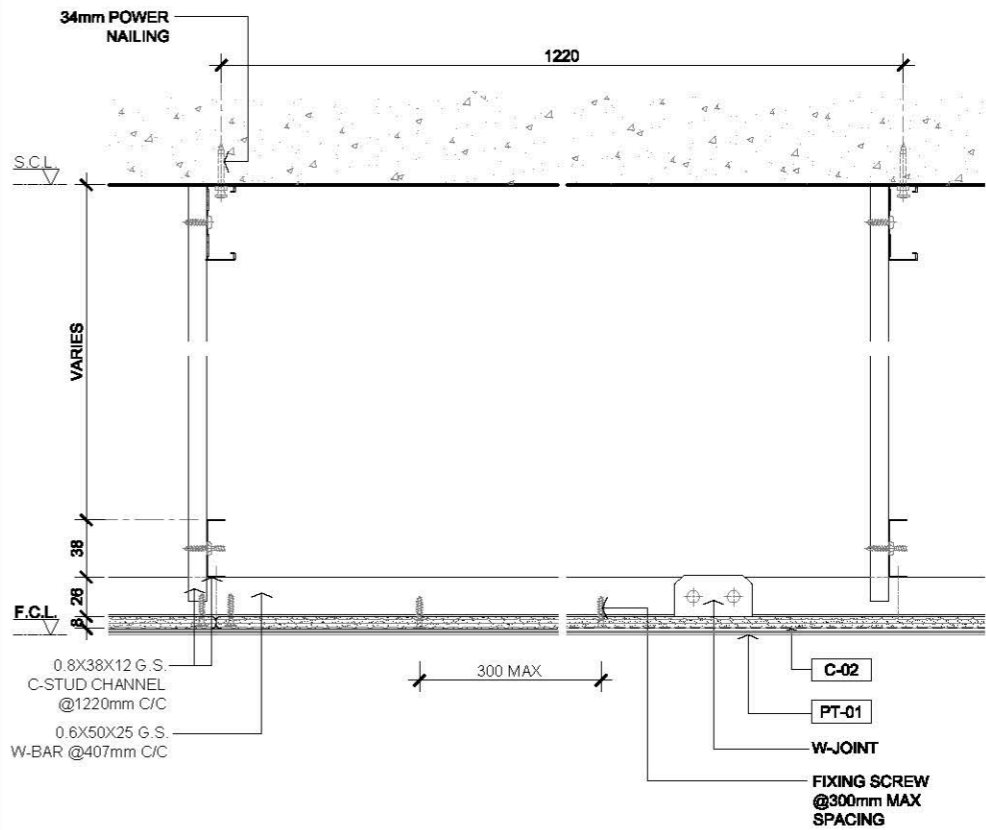
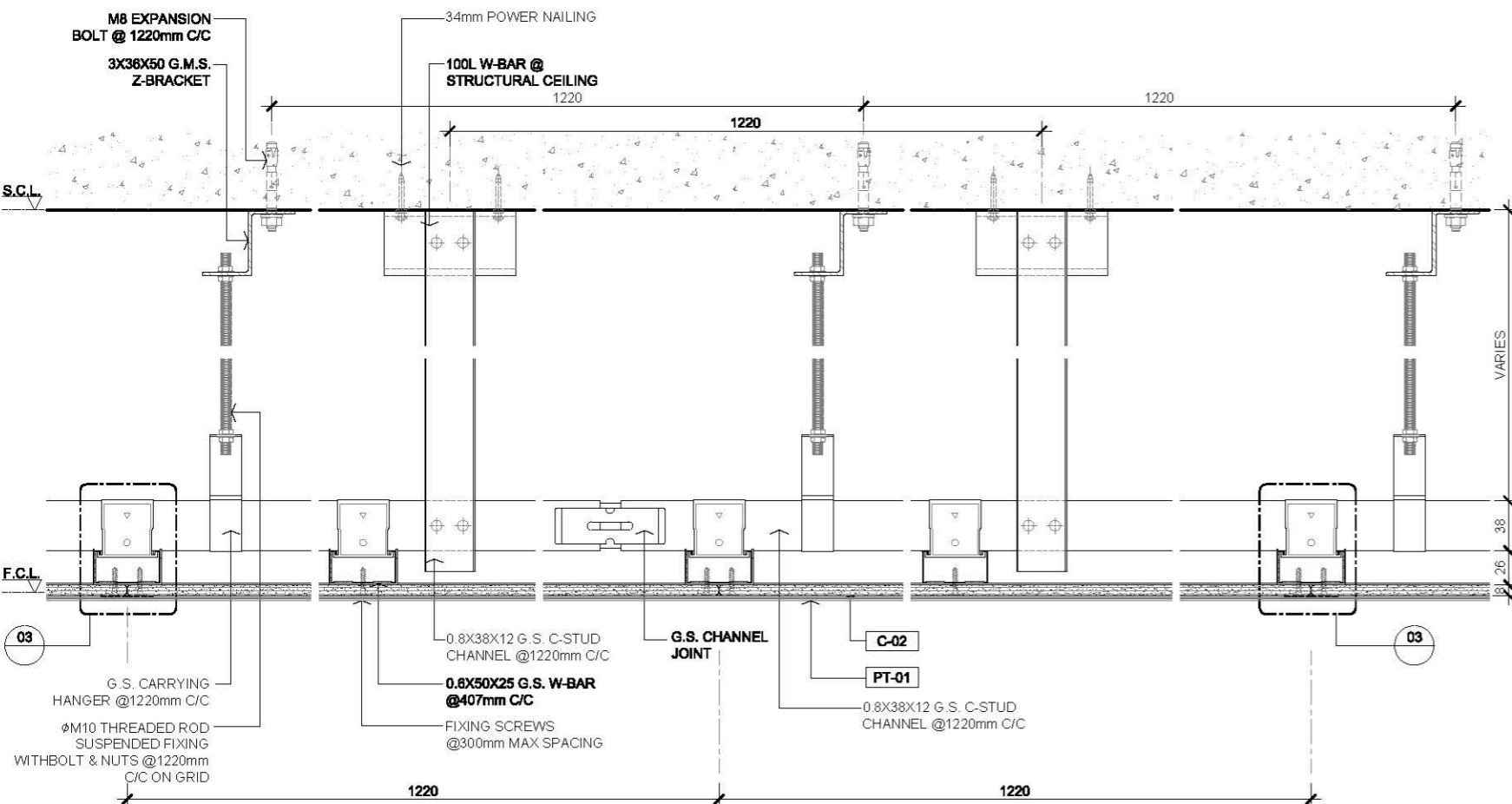

02 TYPICAL SINGLE LAYER CEMENT BOARD CEILING SECTION
SCALE 1:5

04 TYPICAL CEMENT BOARD G.S. CHANNEL
SCALE 1:5

2.0 LEGEND

C-02	8mm THK CEMENT BOARD
PT-01	PAINT
G.M.S.	GALVANIZED MILD STEEL
G.S.	GALVANIZED STEEL
RCP	REFLECTIVE CEILING PLAN
RE	GYPSUM BOARD RECESSED EDGE
SE	GYPSUM BOARD SQUARE EDGE
X	SUSPENDED HANGER LOCATIONS
◇ F.C.L	FALSE CEILING LEVEL
E.C.L	FALSE CEILING LEVEL
S.C.L	STRUCTURAL CEILING LEVEL

Rev.	Description	Date
---	FIRST EDITION	3 JAN 2020
Drawing Title		
CEMENT BOARD GYPSUM BOARD CEILING DETAIL		
Scale	A.S.	Paper Size A3
Date	3 JAN 2020	Revision
Drawing Number		C205

AVTDETAILS

- 1.0 GENERAL NOTES
- 1.1 ALL DIMENSIONS TO BE MILLIMETER UNLESS OTHERWISE STATED.
 - 1.2 DO NOT SCALE DRAWING.

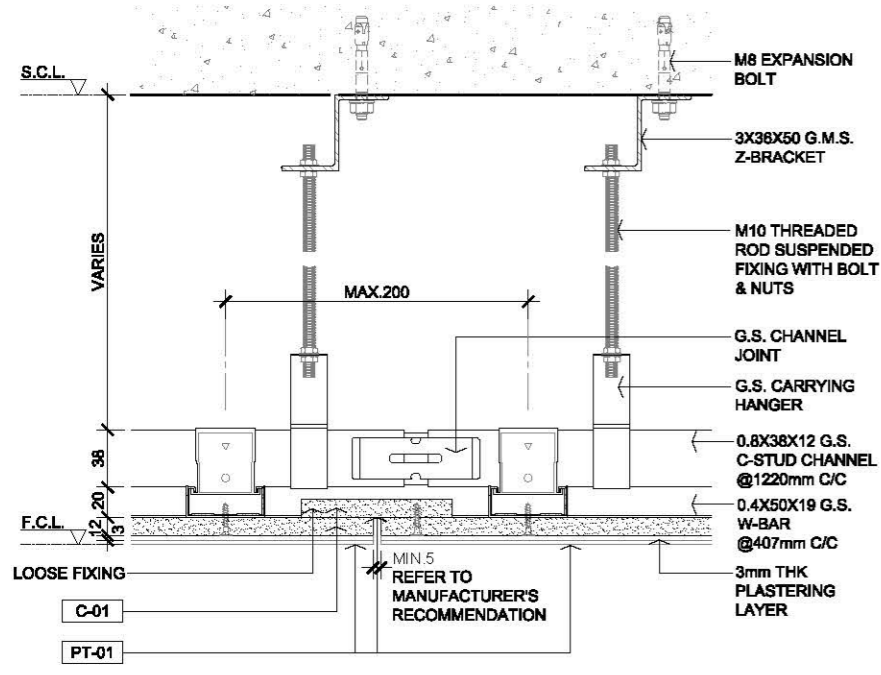

01 TYPICAL SINGLE LAYER GYPSUM BOARD FALSE CEILING CONTROL JOINT SECTION DETAIL
SCALE 1:5

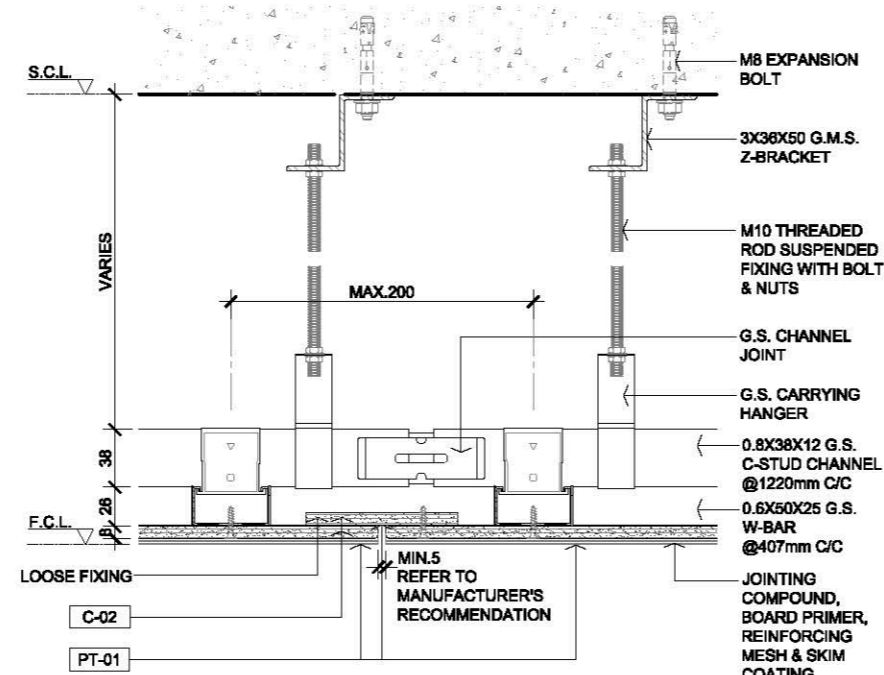

03 TYPICAL SINGLE LAYER CEMENT BOARD FALSE CEILING CONTROL JOINT SECTION DETAIL
SCALE 1:5

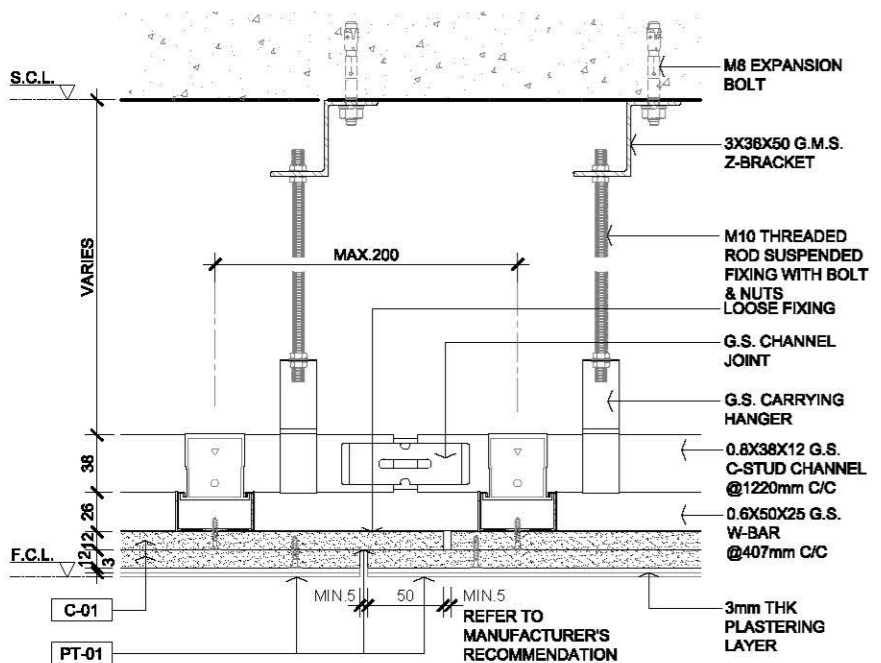

02 TYPICAL DOUBLE LAYERS GYPSUM BOARD FALSE CEILING CONTROL JOINT SECTION DETAIL
SCALE 1:5

2.0 LEGEND

C-01	12mm THK GYPSUM BOARD
C-02	8mm THK CEMENT BOARD
PT-01	PAINT
G.M.S.	GALVANIZED MILD STEEL
G.S.	GALVANIZED STEEL
RE	GYPSUM BOARD RECESSED EDGE
SE	GYPSUM BOARD SQUARE EDGE
⊗	SUSPENDED HANGER LOCATIONS
F.C.L.	FALSE CEILING LEVEL
S.C.L.	STRUCTURAL CEILING LEVEL

Rev.	Description	Date
---	FIRST EDITION	3 JAN 2020
Drawing Title		
TYPICAL CEMENT / GYPSUM BOARD FALSE CEILING CONTROL JOINT SECTION DETAIL		
Scale	A.S.	Paper Size A3
Date	3 JAN 2020	Revision ---
Drawing Number		C211

AVTDETAILS

1.0 GENERAL NOTES

- 1.1 ALL DIMENSIONS TO BE MILLIMETER UNLESS OTHERWISE STATED.
- 1.2 DO NOT SCALE DRAWING.
- 1.3 ALL SURFACES PAINT FINISHES AND PLASTERING SHOULD REFER TO MATERIAL SPECIFICATION REQUIREMENT.
- 1.4 ALL HANGING SUPPORT ANGLE SHOULD BE GMS STEEL MEMBER.
- 1.5 ALL FIXING SCREWS SHOULD BE STAINLESS STEEL TYPE.
- 1.6 ALL E&M SERVICE, ACCESS PANEL OPENING SHOULD CONSULT WITH E&M CONSULTANT AND COORDINATE THE FORMATION OF OPENING ON SITE/OFF SITE PRIOR PROCEED WORK.

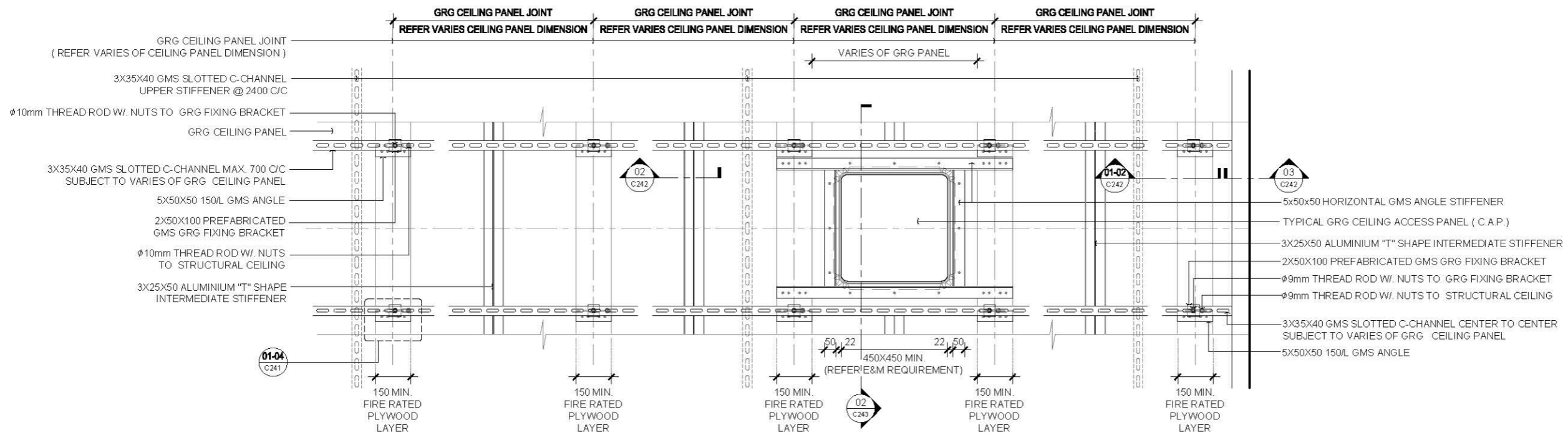

01 TYPICAL GRG CEILING PANEL SUSPENDED HANGING METAL SYSTEM ARRANGEMENT ABOVE CEILING PLAN VIEW
SCALE 1:20

2.0 LEGEND

GRG GLASS FIBER REINFORCED GYPSUM

Rev.	Description	Date
--	FIRST EDITION	3 JAN 2020

Drawing Title
GLASS FIBER REINFORCED GYPSUM (GRG) SUSPENDED CEILING (FLAT PANEL) DETAIL

Scale	A.S.	Paper Size	A3
-------	------	------------	----

Date	3 JAN 2020	Revision	--
------	------------	----------	----

Drawing Number
C221

AVTDETAILS

1.0 GENERAL NOTES

- 1.1 ALL DIMENSIONS TO BE MILLIMETER UNLESS OTHERWISE STATED.
- 1.2 DO NOT SCALE DRAWING.
- 1.3 ALL SURFACES PAINT FINISHES AND PLASTERING SHOULD REFER TO MATERIAL SPECIFICATION REQUIREMENT.
- 1.4 ALL HANGING SUPPORT ANGLE SHOULD BE GMS STEEL MEMBER.
- 1.5 ALL FIXING SCREWS SHOULD BE STAINLESS STEEL TYPE.
- 1.6 ALL E&M SERVICE, ACCESS PANEL OPENING SHOULD CONSULT WITH E&M CONSULTANT AND COORDINATE THE FORMATION OF OPENING ON SITE/OFF SITE PRIOR PROCEED WORK.

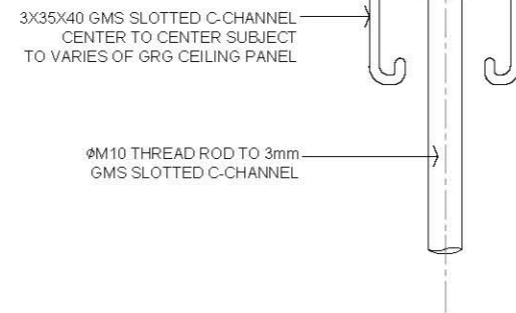
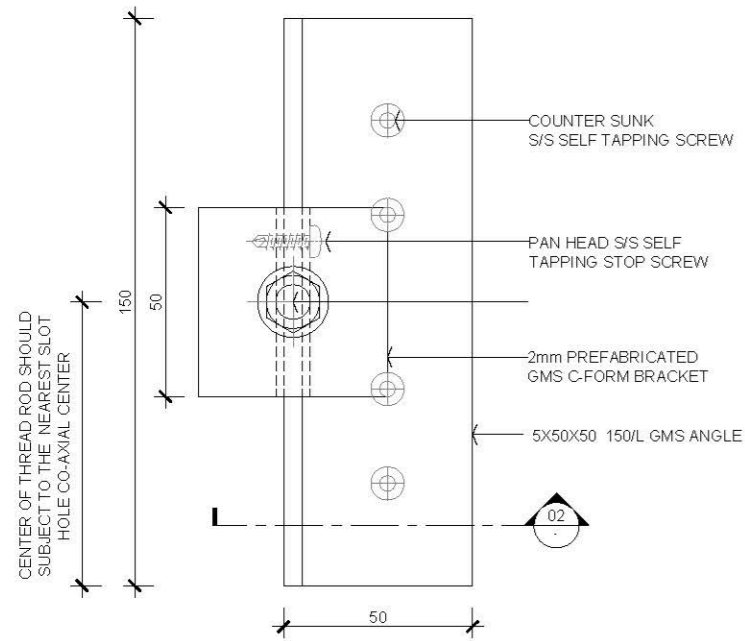

01 TYPICAL GRG FIXING BRACKET/HANGING THREAD ROD ON PLAN SCALE 1:2

03 TYPICAL GMS SLOTTED C-CHANNEL / THREAD ROD DETAIL SCALE 1:2

2.0 LEGEND

GRG	GLASS FIBER REINFORCED GYPSUM
F.C.L	FALSE CEILING LEVEL

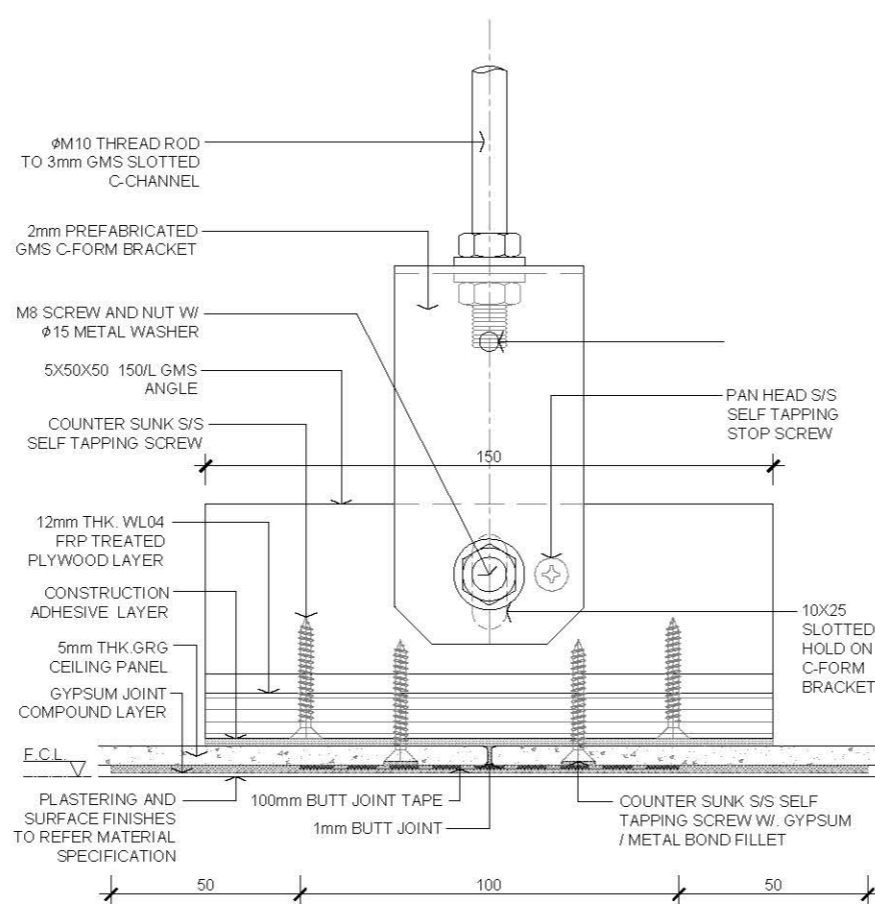
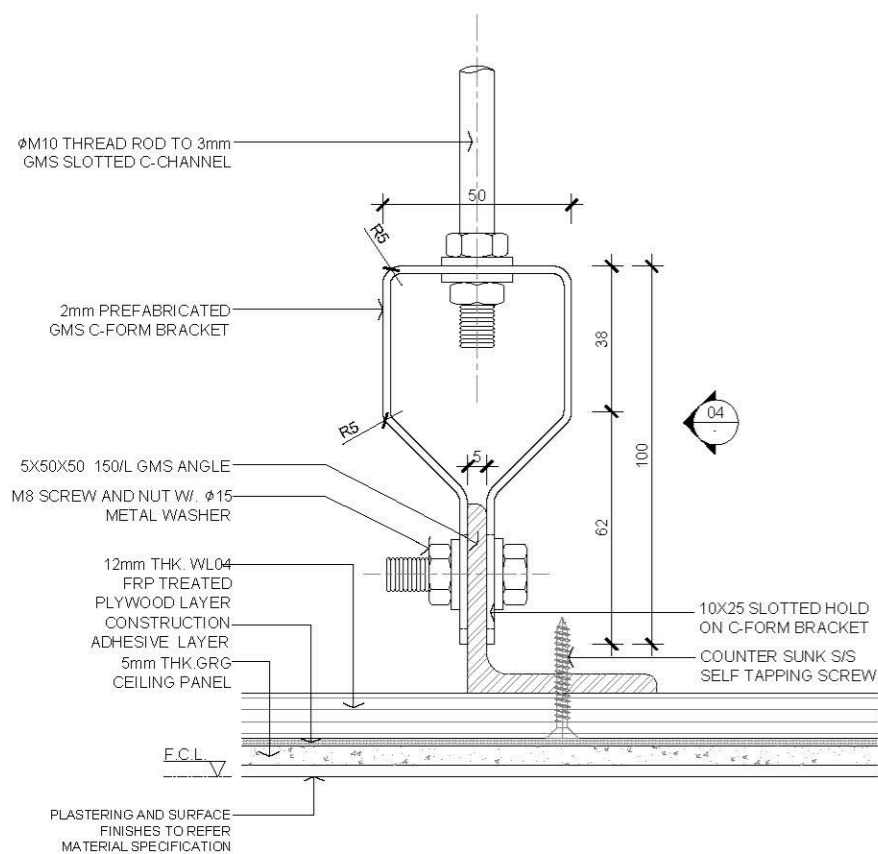

02 TYPICAL GRG FIXING BRACKET/HANGING THREAD ROD SECTION SCALE 1:2

04 TYPICAL GRG FIXING BRACKET/HANGING THREAD ROD SECTION SCALE 1:2

Rev.	Description	Date
-	FIRST EDITION	3 JAN 20
Drawing Title		
TYPICAL GRG FIXING BRACKET / HANGING THREAD ROD SECTION DETAIL		
Scale	A.S.	Paper Size A3
Date	3 JAN 2020	Revision --
Drawing Number		C241

AVTDETAILS

- 1.0 GENERAL NOTES**
- 1.1 ALL DIMENSIONS TO BE MILLIMETER UNLESS OTHERWISE STATED.
 - 1.2 DO NOT SCALE DRAWING.
 - 1.3 ALL SURFACES PAINT FINISHES AND PLASTERING SHOULD REFER TO MATERIAL SPECIFICATION REQUIREMENT.
 - 1.4 ALL HANGING SUPPORT ANGLE SHOULD BE GMS STEEL MEMBER.
 - 1.5 ALL FIXING SCREWS SHOULD BE STAINLESS STEEL TYPE.
 - 1.6 ALL E&M SERVICE, ACCESS PANEL OPENING SHOULD CONSULT WITH E&M CONSULTANT AND COORDINATE FORMATION OF OPENING ON SITE/OFF SITE PRIOR PROCEED WORK.

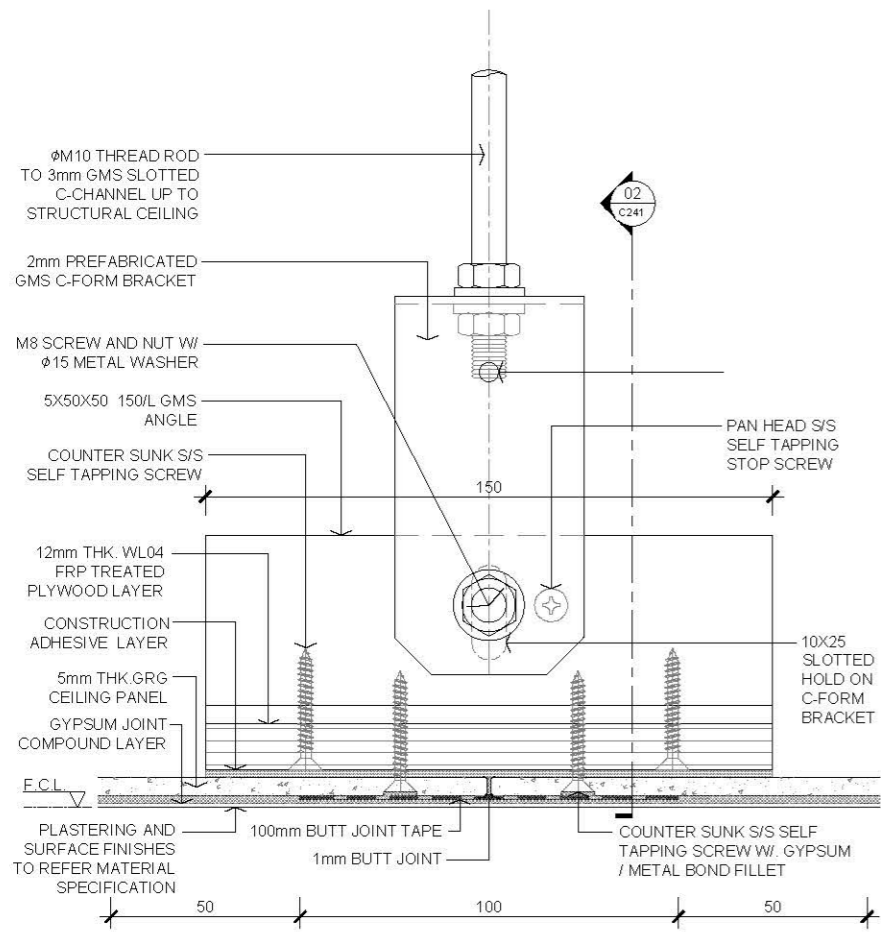

01 TYPICAL GRG CEILING PANEL BUTT JOINT FIXING WITH METAL HANGER
SCALE 1:2

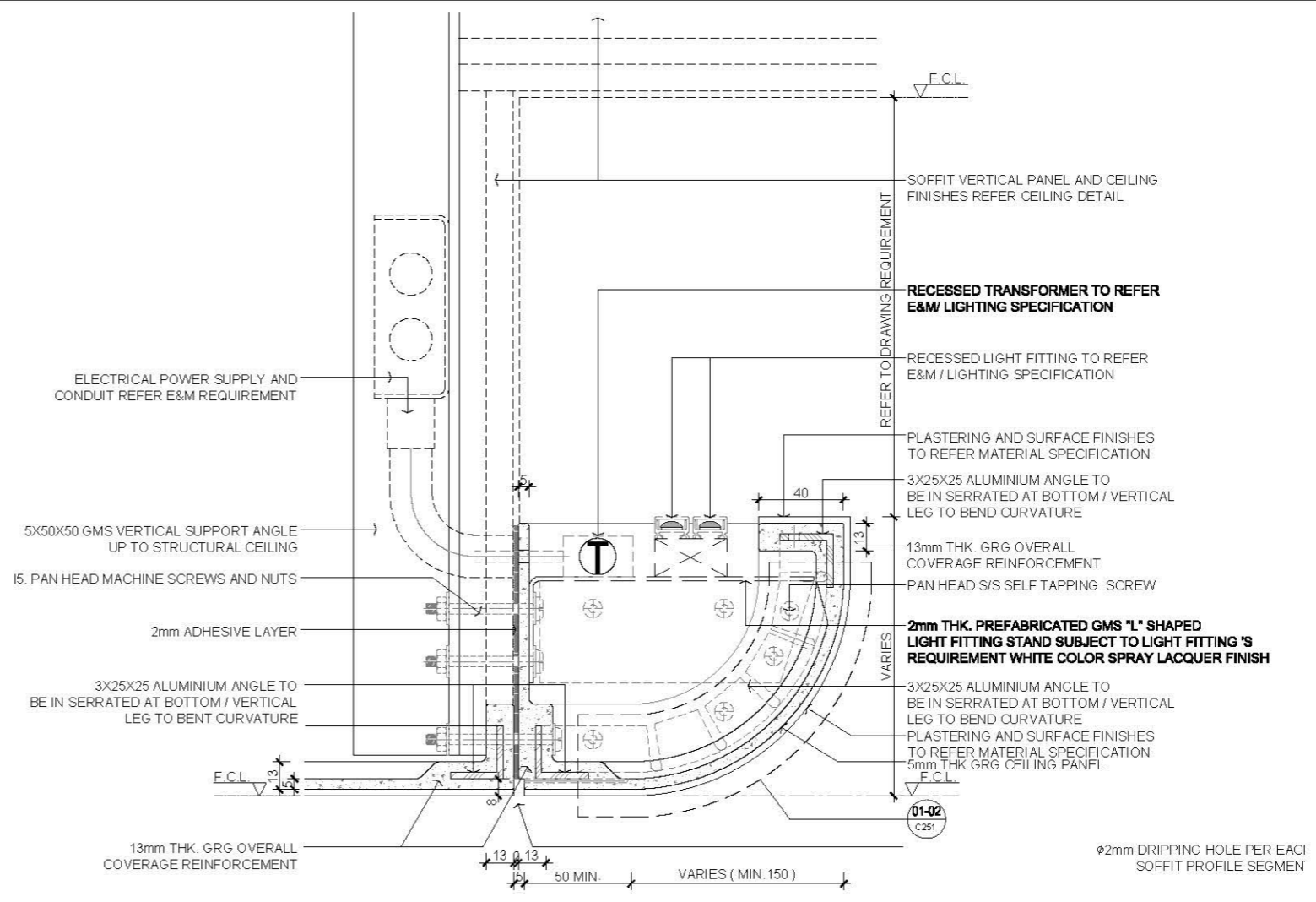

04 TYPICAL GRG CEILING SOFFIT RECESSED LIGHTING PROFILE SECTION
SCALE 1:3

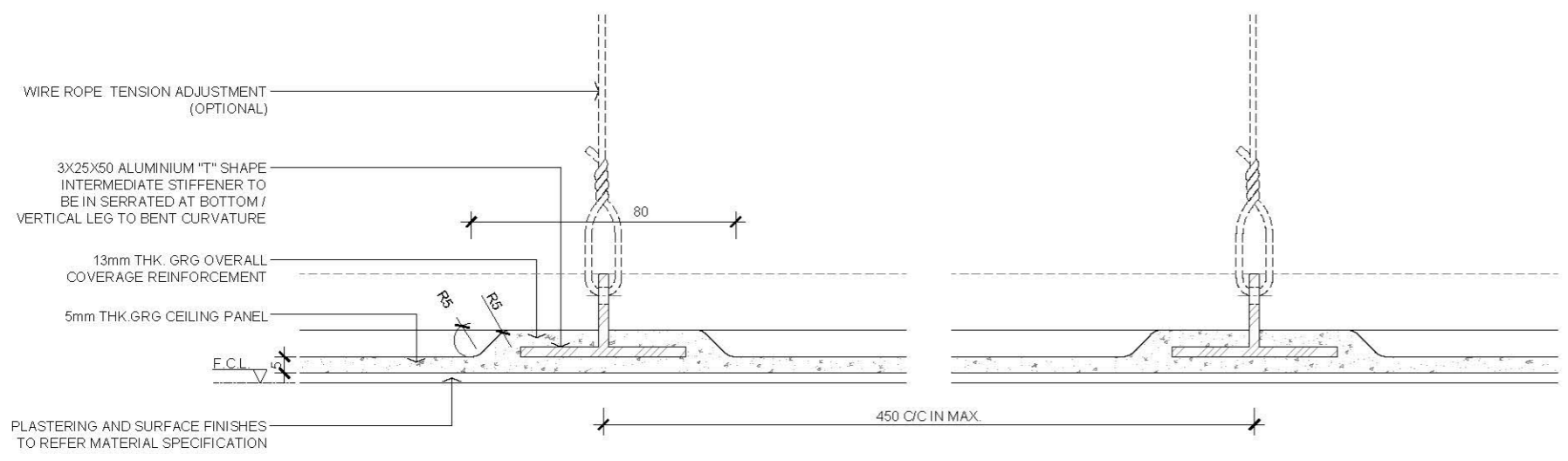

02 TYPICAL GRG PANEL ALUMINIUM INTERMEDIATE STIFFENER SECTION
SCALE 1:2

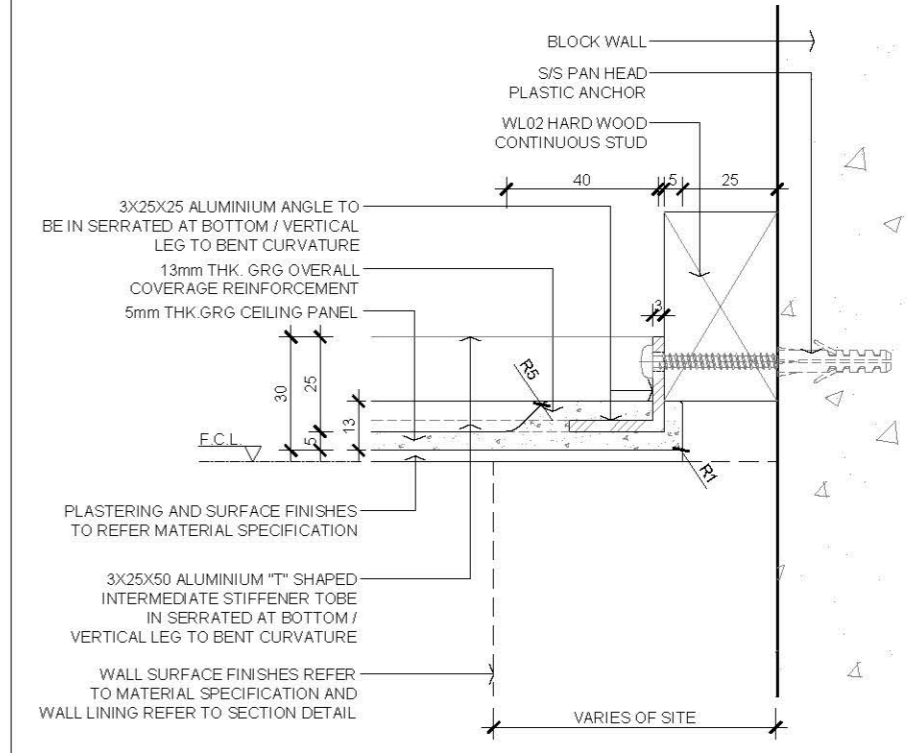

03 TYPICAL GRG PANEL ALUMINIUM EDGE STIFFENER SECTION
SCALE 1:2

- 2.0 LEGEND**
- GRG GLASS FIBER REINFORCED GYPSUM
 - F.C.L FALSE CEILING LEVEL

Rev.	Description	Date
--	FIRST EDITION	3 JAN 2020
Drawing Title		
TYPICAL GRG FIXING DETAIL		
Scale	A.S.	Paper Size A3
Date	3 JAN 2020	Revision --
Drawing Number		C242

AVTDETAILS

1.0 GENERAL NOTES

- 1.1 ALL DIMENSIONS TO BE MILLIMETER UNLESS OTHERWISE STATED.
- 1.2 DO NOT SCALE DRAWING.
- 1.3 ALL SURFACES PAINT FINISHES AND PLASTERING SHOULD REFER TO MATERIAL SPECIFICATION REQUIREMENT.
- 1.4 ALL HANGING SUPPORT ANGLE SHOULD BE GMS STEEL MEMBER.
- 1.5 ALL FIXING SCREWS SHOULD BE STAINLESS STEEL TYPE.
- 1.6 ALL E&M SERVICE, ACCESS PANEL OPENING SHOULD CONSULT WITH E&M CONSULTANT AND COORDINATE THE FORMATION OF OPENING ON SITE/OFF SITE PRIOR PROCEED WORK.

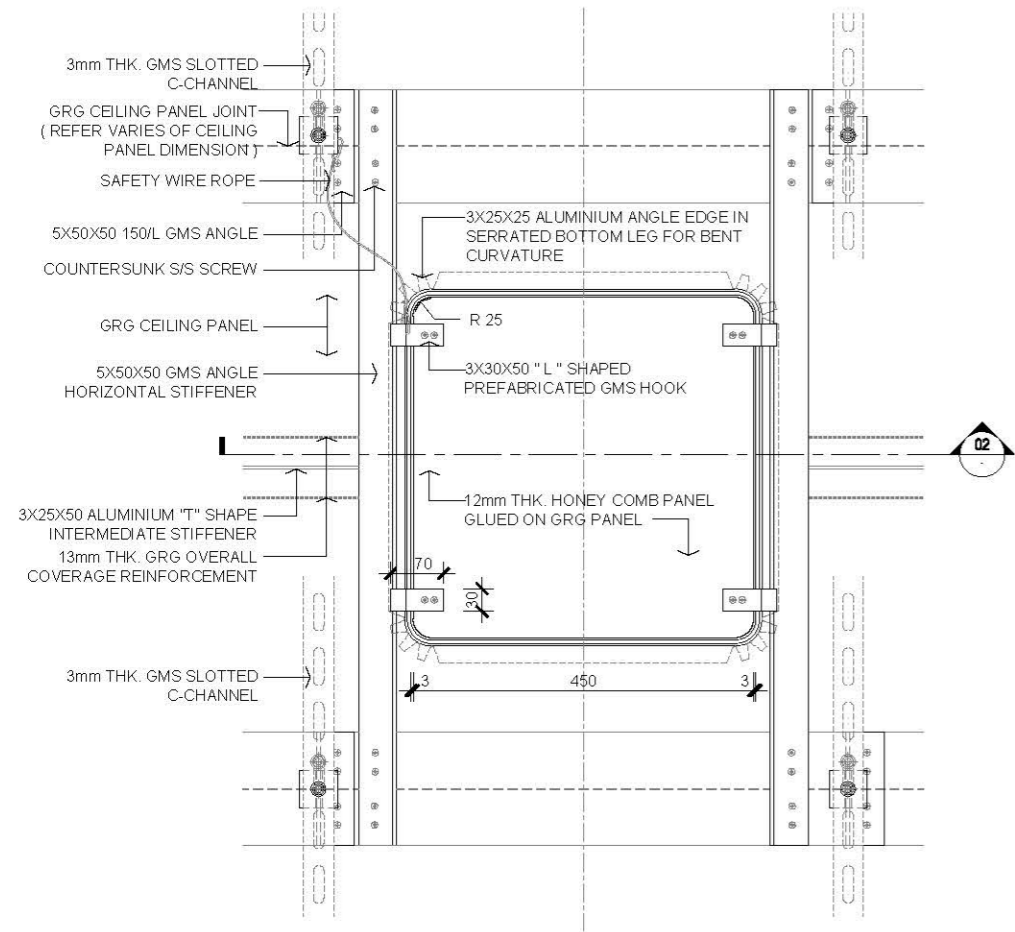

01 TYPICAL GRG CEILING ACCESS PANEL (C.A.P.) PLAN DETAIL
SCALE 1:10

2.0 LEGEND

- GRG GLASS FIBER REINFORCED GYPSUM
- F.C.L. FALSE CEILING LEVEL

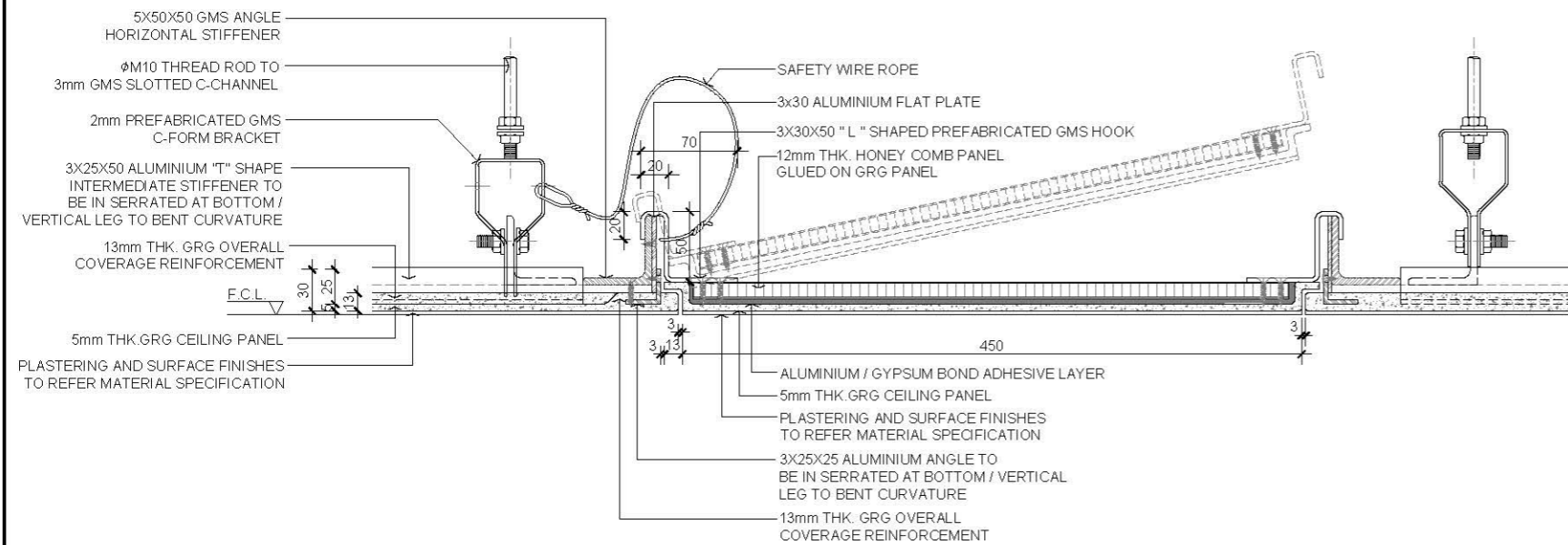

02 TYPICAL GRG CEILING ACCESS PANEL (C.A.P.) WITH EDGE STIFFENER SECTION
SCALE 1:5

--- FIRST EDITION 3 JAN 2020

Rev. Description Date

Drawing Title

TYPICAL GRG ACCESS PANEL DETAIL

Scale A.S. Paper Size A3

Date 3 JAN 2020 Revision --

Drawing Number C243

AVTDETAILS

1.0 GENERAL NOTES

- 1.1 ALL DIMENSIONS TO BE MILLIMETER UNLESS OTHERWISE STATED.
- 1.2 DO NOT SCALE DRAWING.
- 1.3 ALL SURFACES PAINT FINISHES AND PLASTERING SHOULD REFER TO MATERIAL SPECIFICATION REQUIREMENT.
- 1.4 ALL HANGING SUPPORT ANGLE SHOULD BE GMS STEEL MEMBER.
- 1.5 ALL FIXING SCREWS SHOULD BE STAINLESS STEEL TYPE.
- 1.6 ALL E&M SERVICE, ACCESS PANEL OPENING SHOULD CONSULT WITH E&M CONSULTANT AND COORDINATE THE FORMATION OF OPENING ON SITE/OFF SITE PRIOR PROCEED WORK.

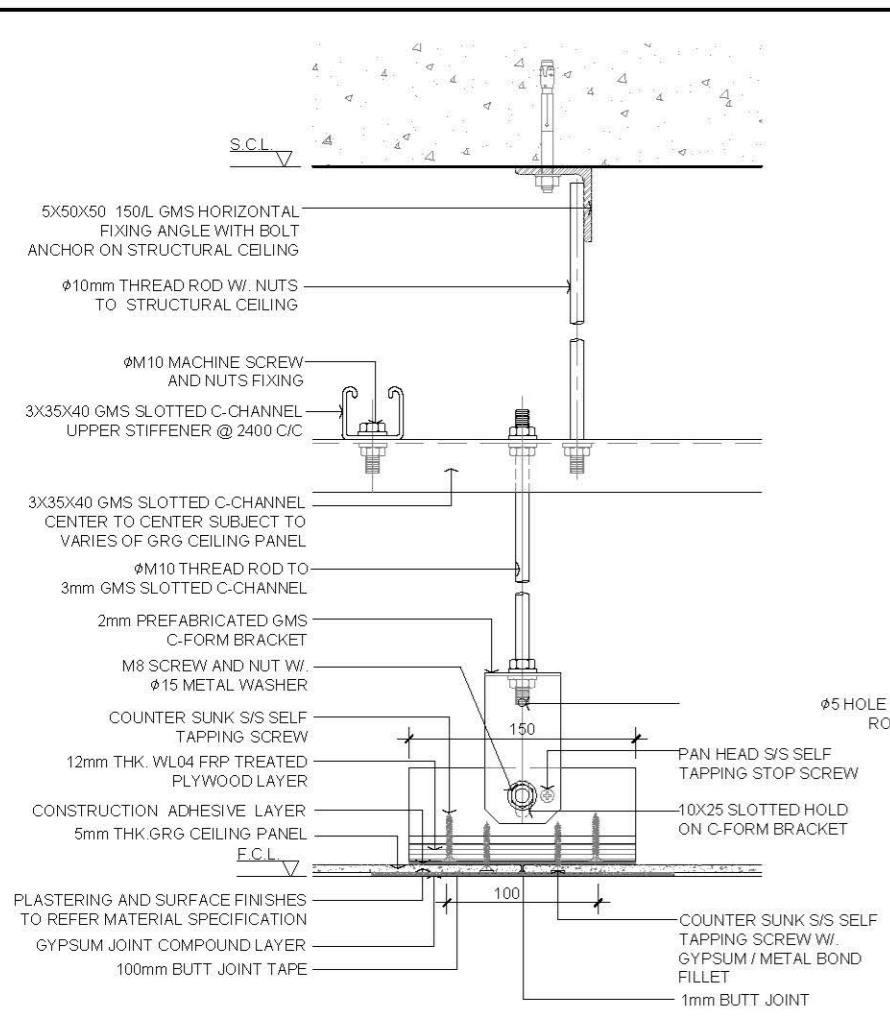

01 TYPICAL GRG CEILING PANEL WITH METAL HANGER @ FLAT SECTION
SCALE 1:5

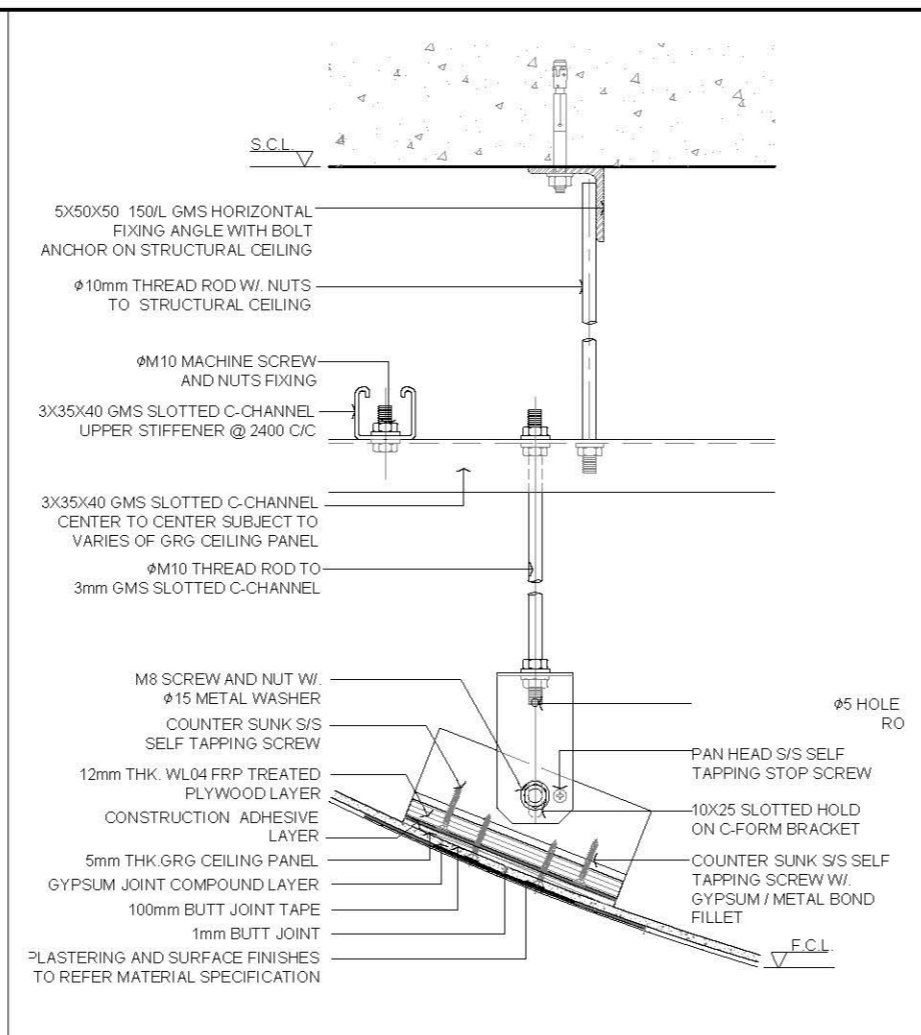

03 TYPICAL GRG CEILING PANEL WITH METAL HANGER @ CURVATURE SECTION
SCALE 1:5

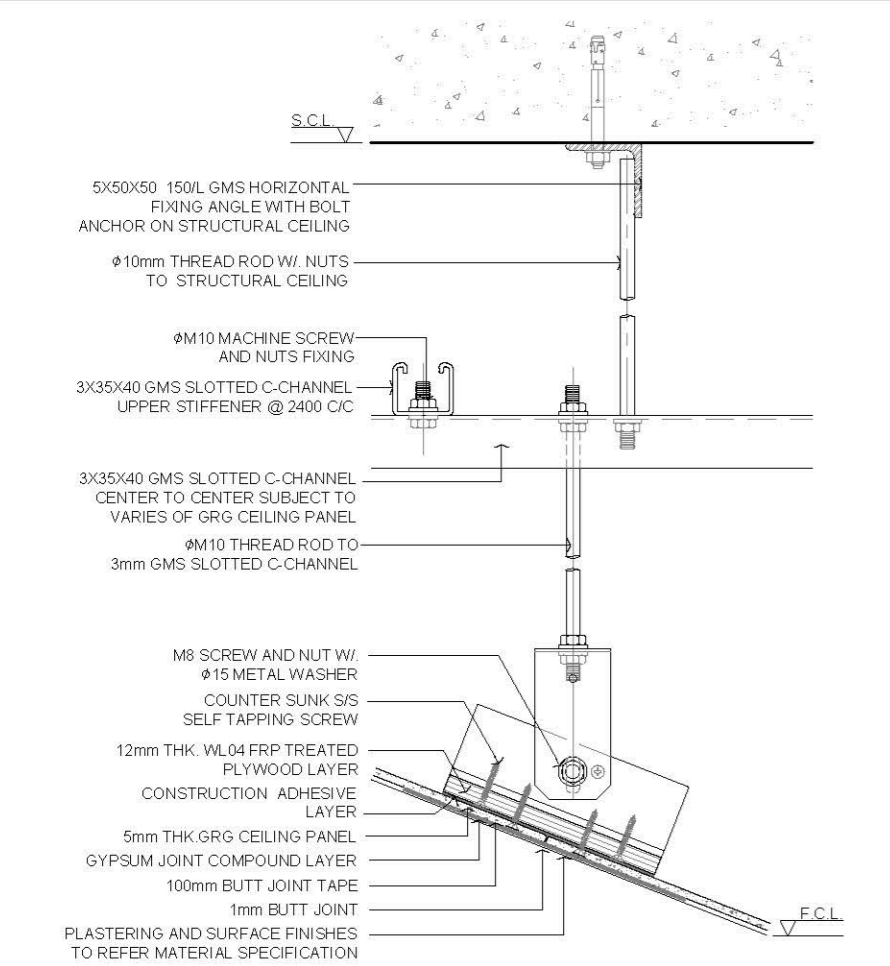

02 TYPICAL GRG CEILING PANEL WITH METAL HANGER @ ANGLE SECTION
SCALE 1:5

2.0 LEGEND

GRG	GLASS FIBER REINFORCED GYPSUM
F.C.L.	FALSE CEILING LEVEL
S.C.L.	STRUCTURAL CEILING LEVEL

---	FIRST EDITION	3 JAN 2020
Rev.	Description	Date

TYPICAL GRG CEILING PANEL WITH METAL HANGER

Scale	A.S.	Paper Size	A3
Date	3 JAN 2020	Revision	---
Drawing Number	C244		

AVTDETAILS

1.0 GENERAL NOTES

- 1.1 ALL DIMENSIONS TO BE MILLIMETER UNLESS OTHERWISE STATED.
- 1.2 DO NOT SCALE DRAWING.
- 1.3 ALL SURFACES PAINT FINISHES AND PLASTERING SHOULD REFER TO MATERIAL SPECIFICATION REQUIREMENT.
- 1.4 ALL HANGING SUPPORT ANGLE SHOULD BE GMS STEEL MEMBER.
- 1.5 ALL FIXING SCREWS SHOULD BE STAINLESS STEEL TYPE.
- 1.6 ALL E&M SERVICE, ACCESS PANEL OPENING SHOULD CONSULT WITH E&M CONSULTANT AND COORDINATE THE FORMATION OF OPENING ON SITE/OFF SITE PRIOR PROCEED WORK.

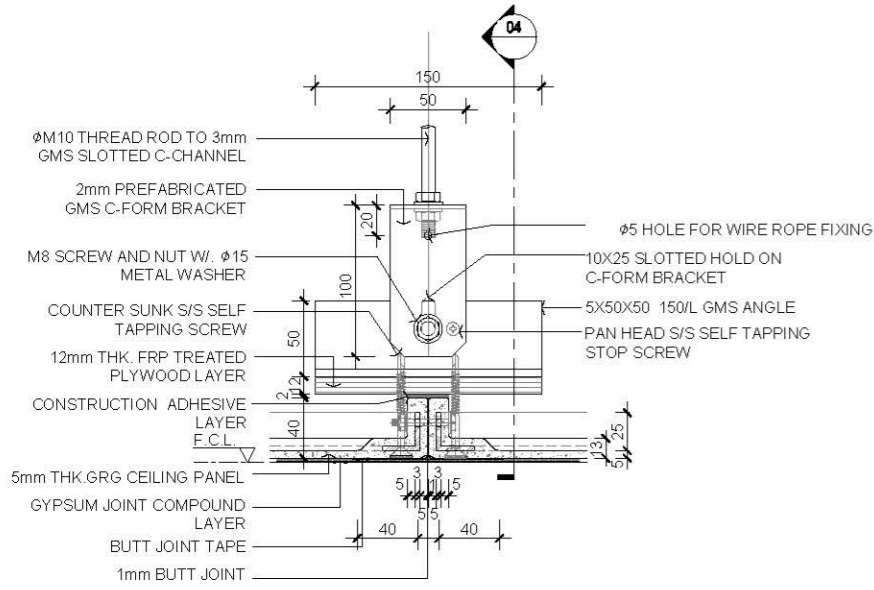

01 TYPICAL GRG IRREGULAR SHAPED PANEL TO PANEL FIXING WITH METAL HANGER SECTION
SCALE 1:5

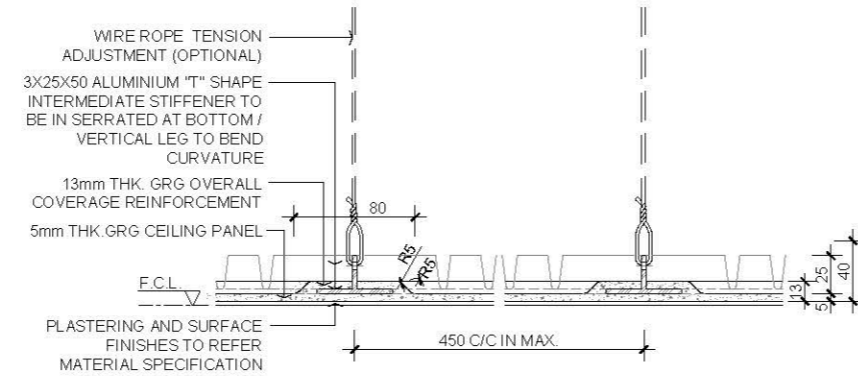

03 TYPICAL GRG IRREGULAR SHAPED PANEL ALUM. 'T' SHAPE INTERMEDIATE STIFFENER SECTION
SCALE 1:5

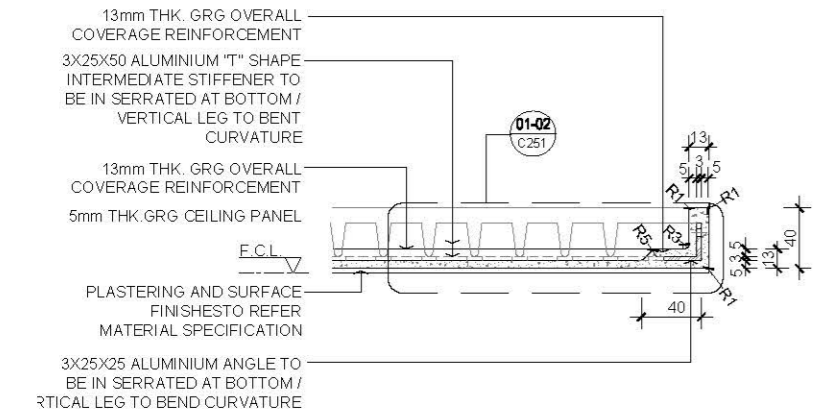

02 TYPICAL GRG IRREGULAR SHAPED PANEL WITH RETURN FLANGE SECTION
SCALE 1:5

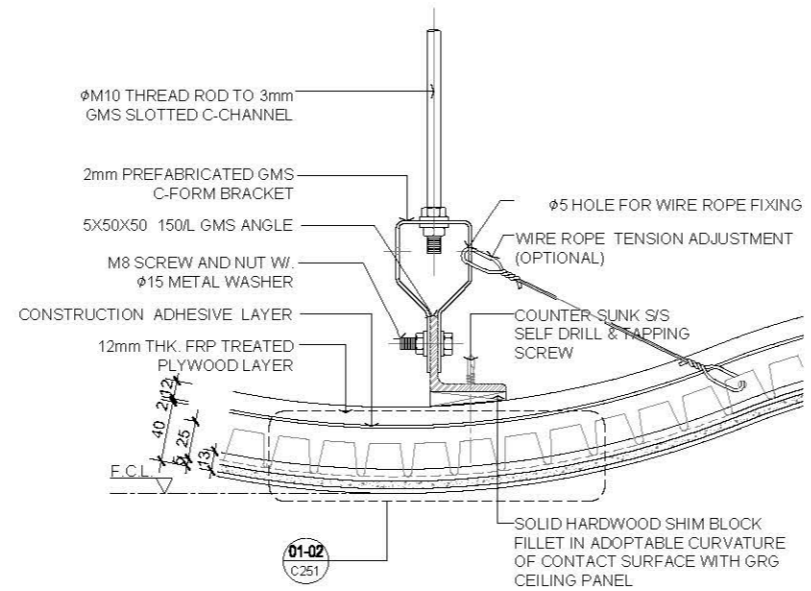

03 TYPICAL GRG IRREGULAR SHAPED 3D FIXING BRACKET/HANGING TREAD SECTION
SCALE 1:5

2.0 LEGEND

- GRG GLASS FIBER REINFORCED GYPSUM
- F.C.L FALSE CEILING LEVEL

--- FIRST EDITION 3 JAN 2020

Rev. Description Date

Drawing Title

TYPICAL GRG IRREGULAR SHAPED PANEL

Scale A.S. Paper Size A3

Date 3 JAN 2020 Revision --

Drawing Number C250

AVTDETAILS

1.0 GENERAL NOTES

- 1.1 ALL DIMENSIONS TO BE MILLIMETER UNLESS OTHERWISE STATED.
- 1.2 DO NOT SCALE DRAWING.
- 1.3 ALL SURFACES PAINT FINISHES AND PLASTERING SHOULD REFER TO MATERIAL SPECIFICATION REQUIREMENT.
- 1.4 ALL HANGING SUPPORT ANGLE SHOULD BE GMS STEEL MEMBER.
- 1.5 ALL FIXING SCREWS SHOULD BE STAINLESS STEEL TYPE.
- 1.6 ALL E&M SERVICE, ACCESS PANEL OPENING SHOULD CONSULT WITH E&M CONSULTANT AND COORDINATE THE FORMATION OF OPENING ON SITE/OFF SITE PRIOR PROCEED WORK.

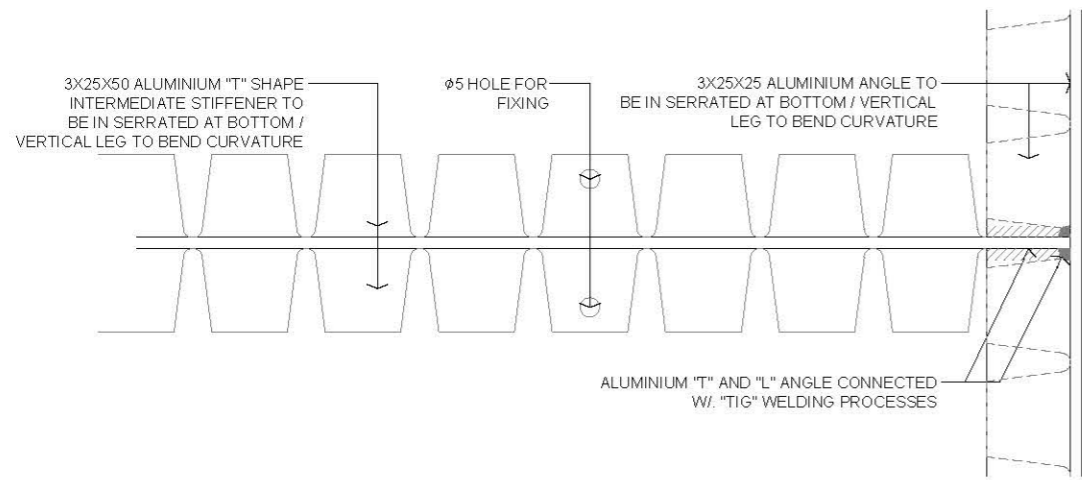

01 TYPICAL GRG IRREGULAR SHAPED 3D "T" SHAPED SERRATED ALUMINIUM STIFFENER
SCALE 1:2

2.0 LEGEND

GRG | GLASS FIBER REINFORCED GYPSUM

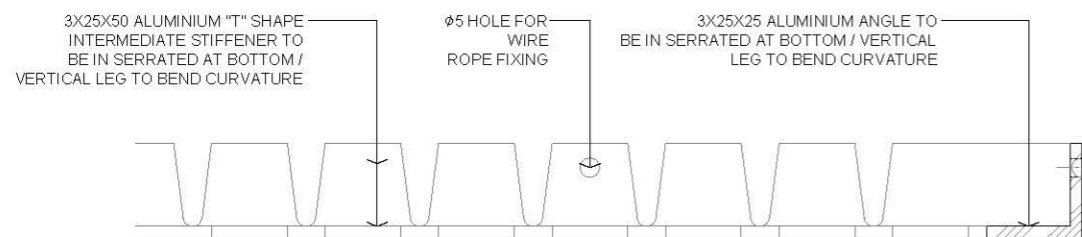

02 TYPICAL GRG IRREGULAR SHAPED 3D "T" SHAPED SERRATED ALUMINIUM STIFFENER
SCALE 1:2

Rev.	Description	Date
--	FIRST EDITION	3 JAN 2020

Drawing Title

TYPICAL GRG IRREGULAR SHAPED PANEL

Scale: A.S. Paper Size: A3

Date: 3 JAN 2020 Revision: --

Drawing Number: C251

AVTDETAILS

1.0 GENERAL NOTES

- 1.1 ALL DIMENSIONS TO BE MILLIMETER UNLESS OTHERWISE STATED.
- 1.2 DO NOT SCALE DRAWING.
- 1.3 ALL SURFACES PAINT FINISHES AND PLASTERING SHOULD REFER TO MATERIAL SPECIFICATION REQUIREMENT.
- 1.4 ALL HANGING SUPPORT ANGLE SHOULD BE GMS STEEL MEMBER.
- 1.5 ALL FIXING SCREWS SHOULD BE STAINLESS STEEL TYPE.
- 1.6 ALL E&M SERVICE, ACCESS PANEL OPENING SHOULD CONSULT WITH E&M CONSULTANT AND COORDINATE THE FORMATION OF OPENING ON SITE/OFF SITE PRIOR PROCEED WORK.

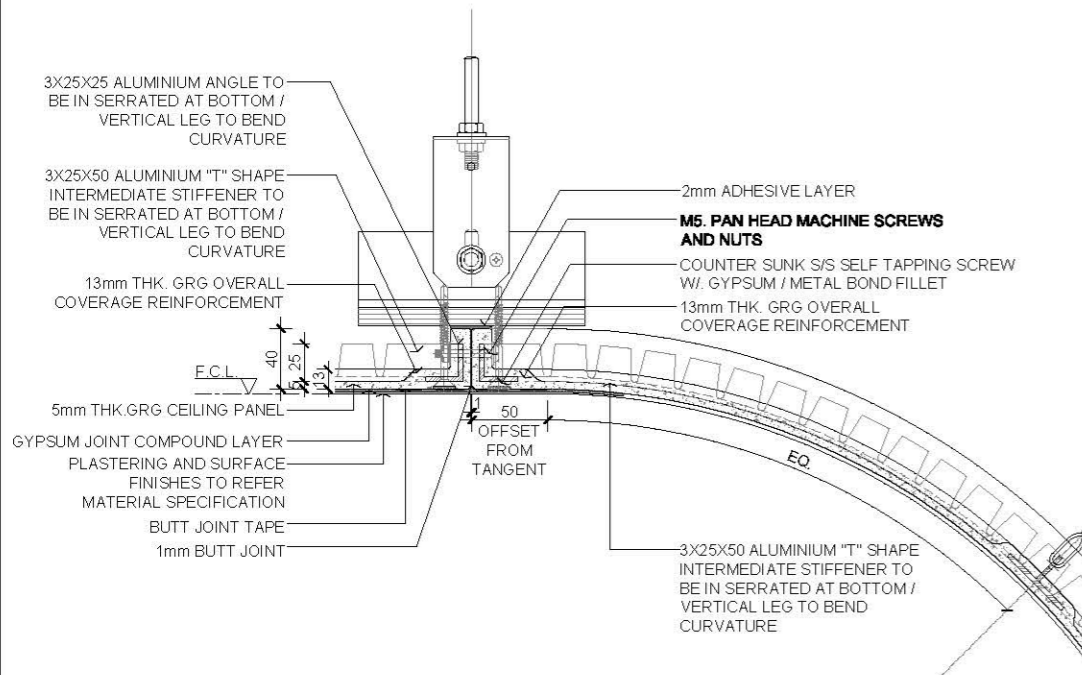

01 TYPICAL GRG CEILING PANEL TO WALL PANEL SECTION
SCALE 1:5

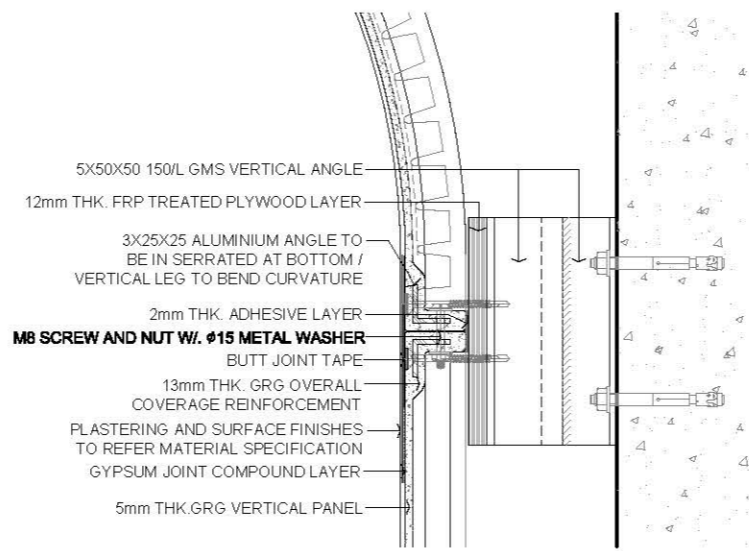

03 TYPICAL GRG CEILING IRREGULAR SHAPED CORNICE TO WALL PANEL SECTION
SCALE 1:5

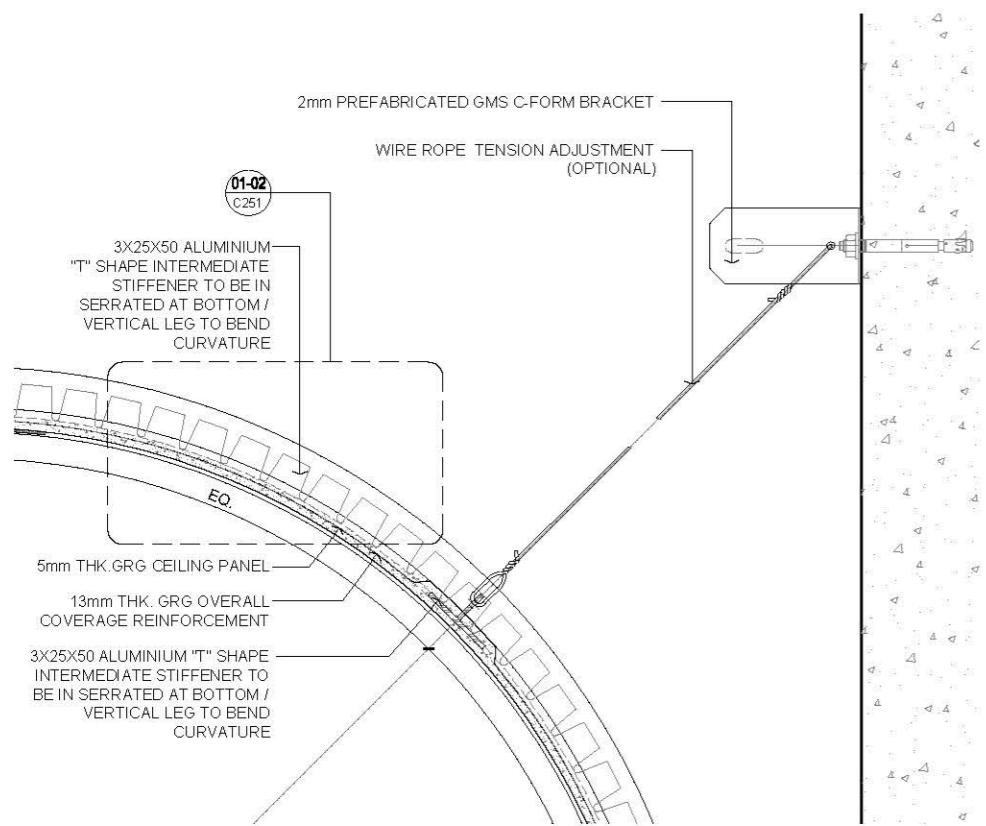

02 TYPICAL GRG CEILING IRREGULAR SHAPED WALL CORNICE PANEL SECTION
SCALE 1:5

2.0 LEGEND

- GRG GLASS FIBER REINFORCED GYPSUM
- F.C.L. FALSE CEILING LEVEL

Rev.	Description	Date
--	FIRST EDITION	3 JAN 2020

TYPICAL GRG IRREGULAR SHAPED PANEL

Scale	A.S.	Paper Size	A3
Date	3 JAN 2020	Revision	--
Drawing Number	C252		

AVTDETAILS

1.0 GENERAL NOTES

- 1.1 ALL DIMENSIONS TO BE MILLIMETER UNLESS OTHERWISE STATED.
- 1.2 DO NOT SCALE DRAWING.
- 1.3 ALL SURFACES PAINT FINISHES AND PLASTERING SHOULD REFER TO MATERIAL SPECIFICATION REQUIREMENT.
- 1.4 ALL HANGING SUPPORT ANGLE SHOULD BE GMS STEEL MEMBER.
- 1.5 ALL FIXING SCREWS SHOULD BE STAINLESS STEEL TYPE.
- 1.6 ALL E&M SERVICE, ACCESS PANEL OPENING SHOULD CONSULT WITH E&M CONSULTANT AND COORDINATE THE FORMATION OF OPENING ON SITE/OFF SITE PRIOR PROCEED WORK.

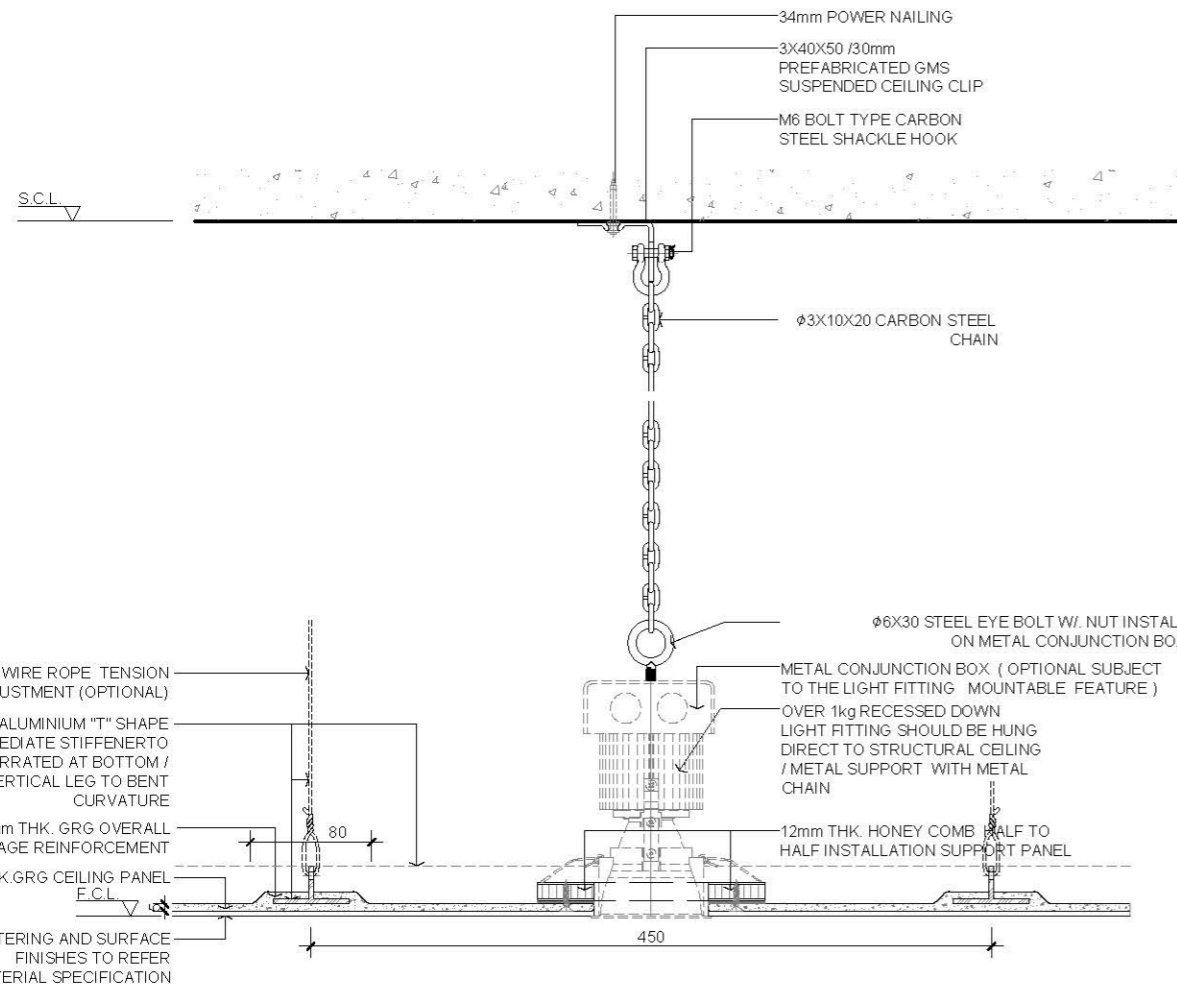

01 TYPICAL GRG CEILING PANEL RECESSED DOWNLIGHT FITTING SECTION
SCALE 1:5

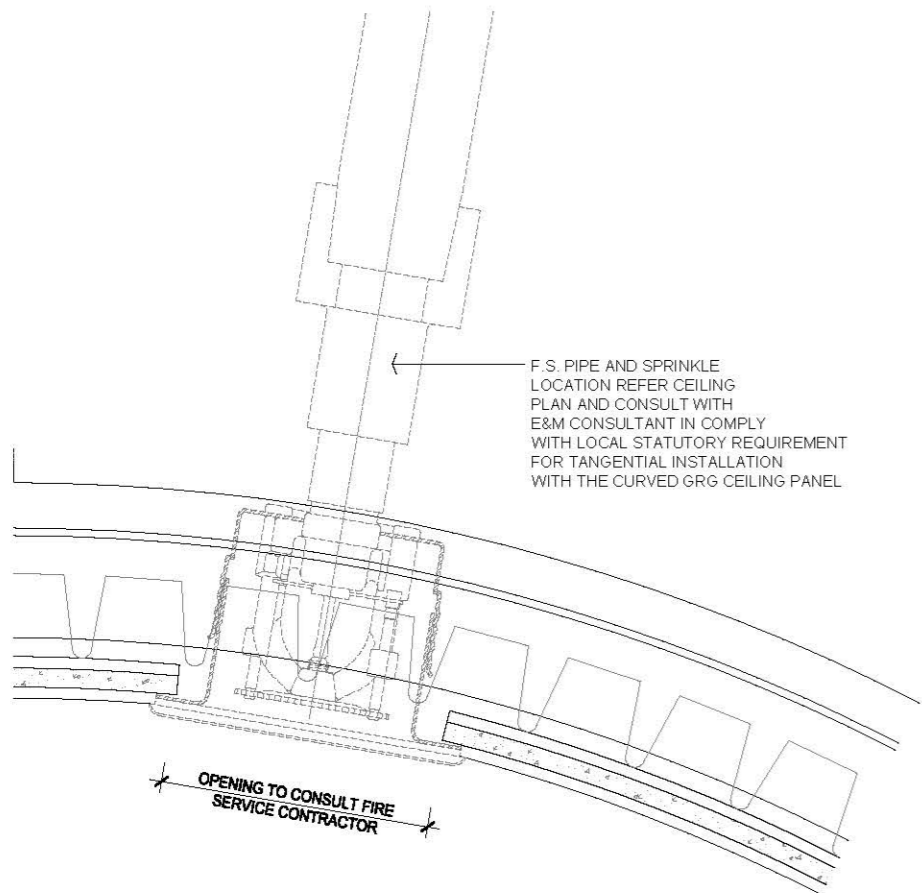

02 TYPICAL GRG IRREGULAR SHAPED 3D CEILING PANEL WITH SPRINKLER SECTION
SCALE 1:2

2.0 LEGEND

GRG	GLASS FIBER REINFORCED GYPSUM
F.C.L.	FALSE CEILING LEVEL
S.C.L.	STRUCTURAL CEILING LEVEL

--	FIRST EDITION	3 JAN 2020
Rev.	Description	Date

Drawing Title	
TYPICAL GRG CEILING IRREGULAR SHAPED PANEL WITH E&M	
Scale	Paper Size
A.S.	A3
Date	Revision
3 JAN 2020	--
Drawing Number	C253

AVTDETAILS

1.0 GENERAL NOTES

- 1.1 ALL DIMENSIONS TO BE MILLIMETER UNLESS OTHERWISE STATED.
- 1.2 DO NOT SCALE DRAWING.

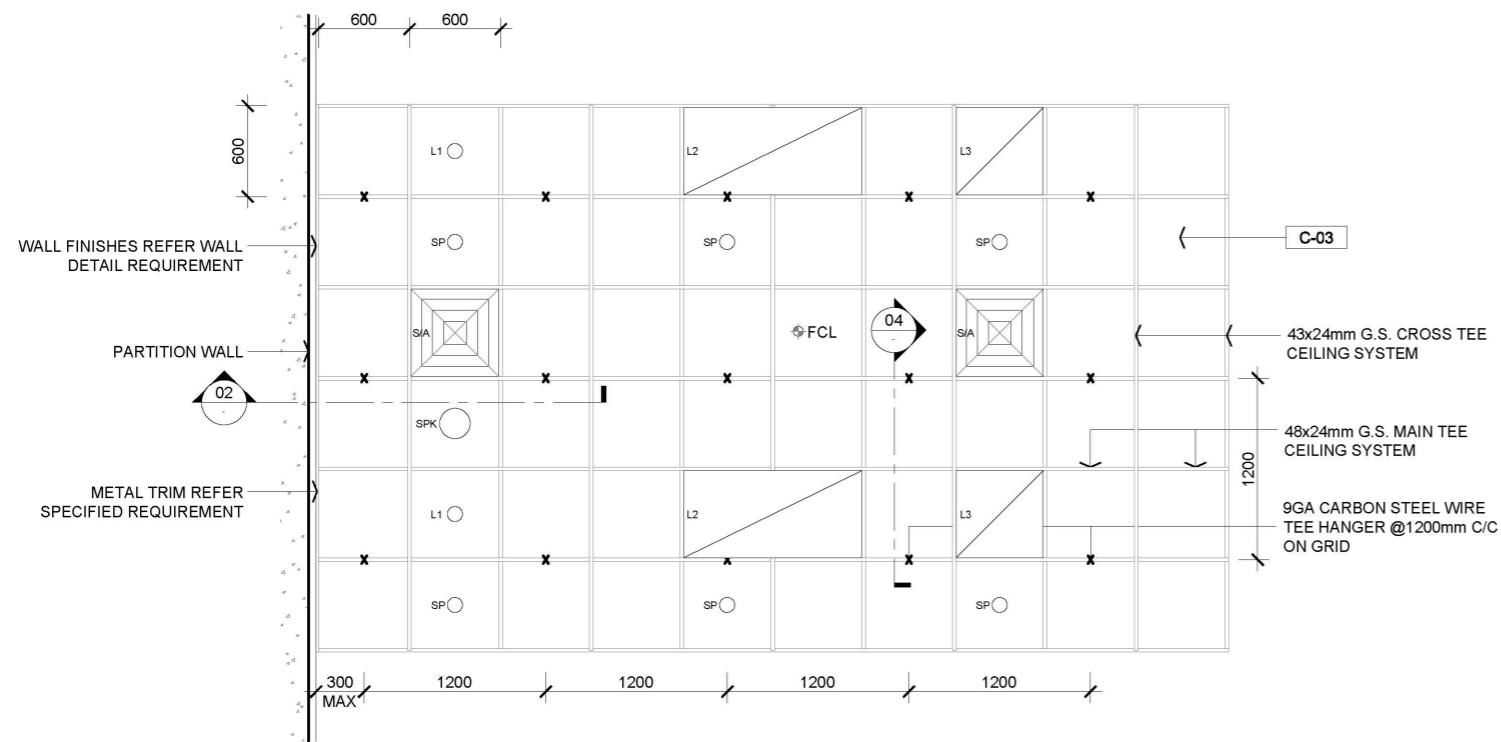

01 TYPICAL ACOUSTIC CEILING W/ MINERAL FIBER/FIBERGLASS ARRANGEMENT RCP
SCALE 1:50

03 IMAGE REFERENCE
SCALE : N.T.S.

2.0 LEGEND

C-03	24mm THK FIBERGLASS WITH ACOUSTICALLY TRANSPARENT MEMBRANE
L1	LIGHT FITTING
L2	LIGHT FITTING
L3	LIGHT FITTING
SP	SPRINKLER
SPK	SPEAKER
S/A	SQUARE SUPPLY AIR LOUVER ABOVE FALSE CEILING
X	SUSPENDED HANGER LOCATIONS
⊕ F.C.L.	FALSE CEILING LEVEL
F.C.L.	FALSE CEILING LEVEL
S.C.L.	STRUCTURAL CEILING LEVEL

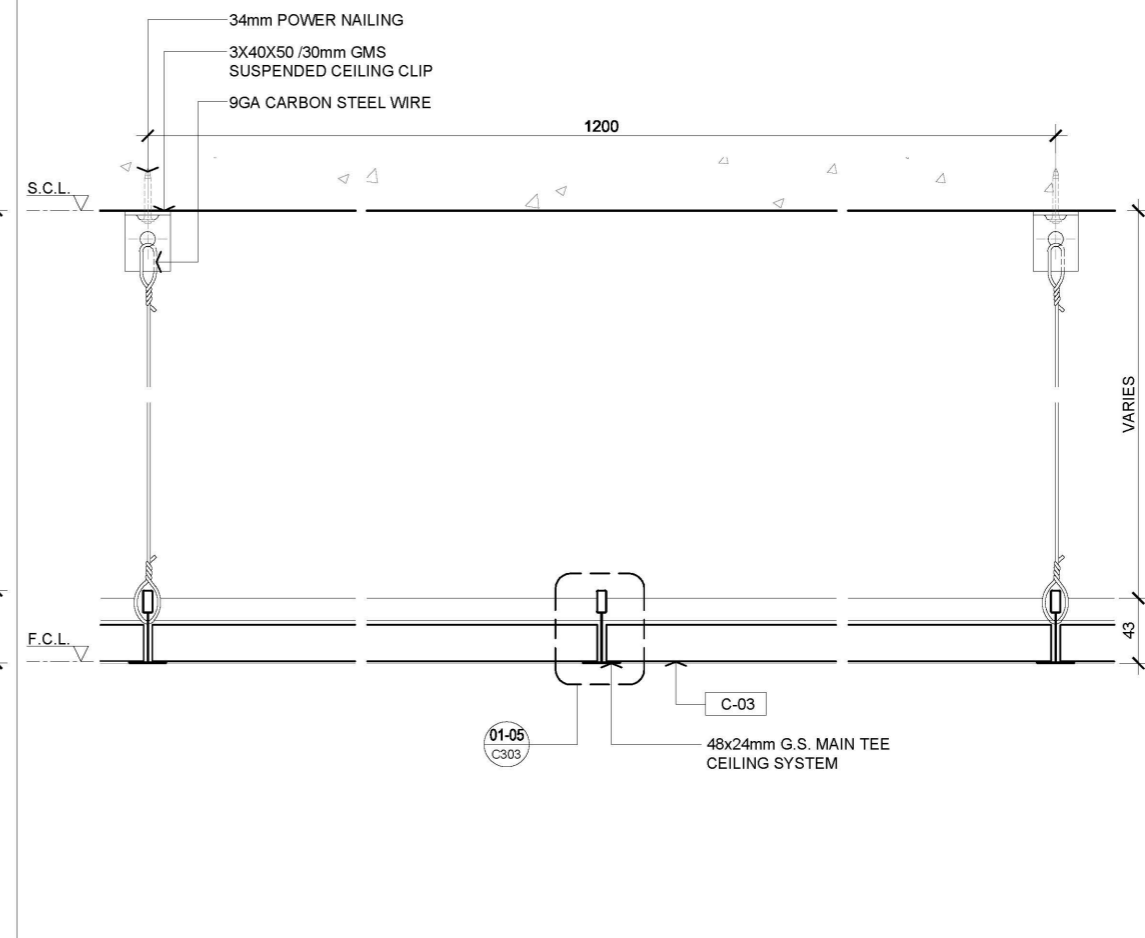
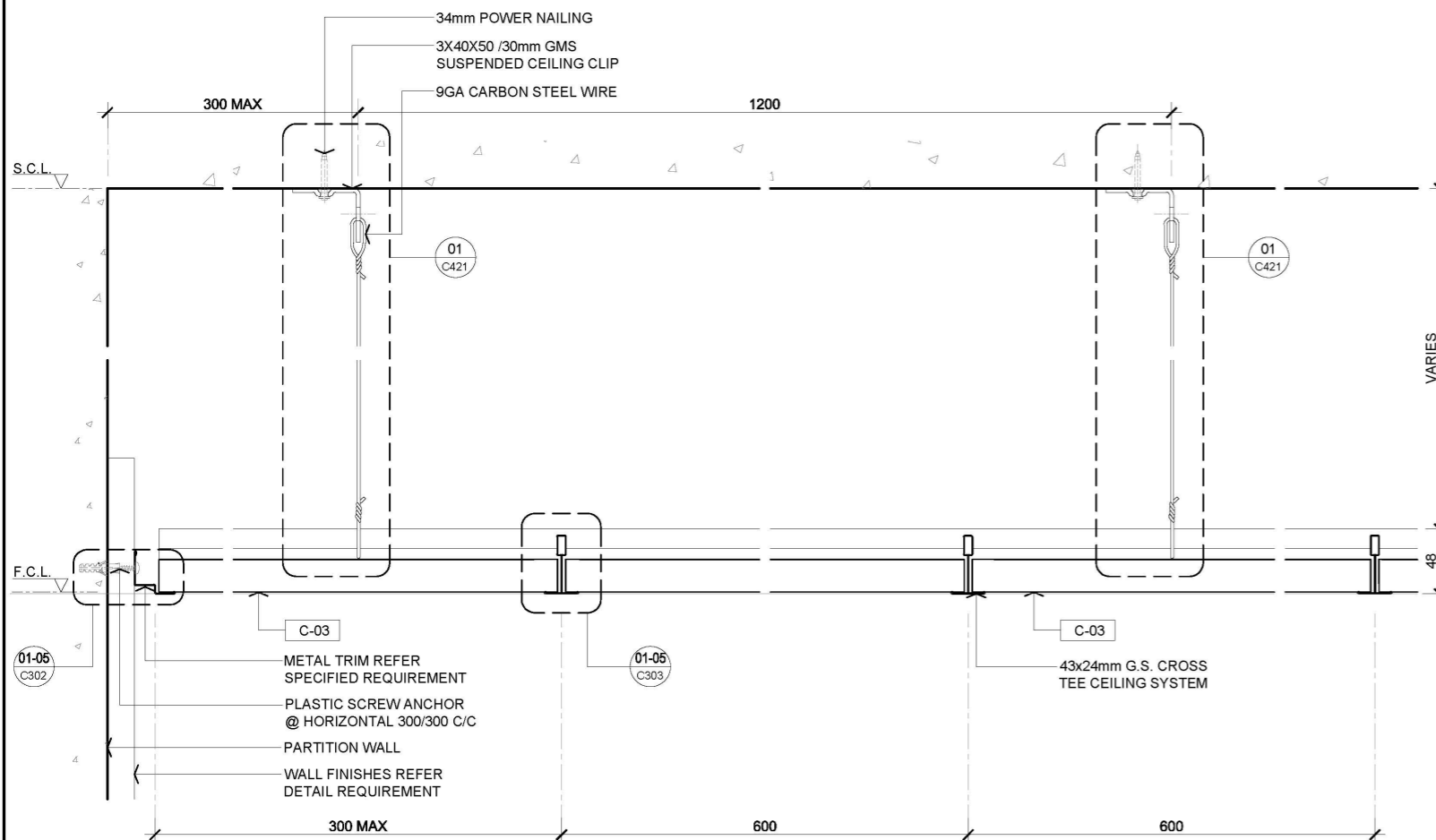

02 TYPICAL ACOUSTIC CEILING W/ MINERAL FIBER/FIBERGLASS SECTION
SCALE 1:5

04 TYPICAL ACOUSTIC CEILING W/ MINERAL FIBER/FIBERGLASS SECTION
SCALE 1:5

Rev.	Description	Date
--	FIRST EDITION	3 JAN 2020
Drawing Title		
SUSPENDED ACOUSTIC CEILING W/ MINERAL FIBER/FIBERGLASS INFILL PANEL		
Scale	A.S.	Paper Size A3
Date	3 JAN 2020	Revision --
Drawing Number		C301

AVTDETAILS

1.0 GENERAL NOTES

- 11 ALL DIMENSIONS TO BE MILLIMETER UNLESS OTHERWISE STATED.
- 12 DO NOT SCALE DRAWING.

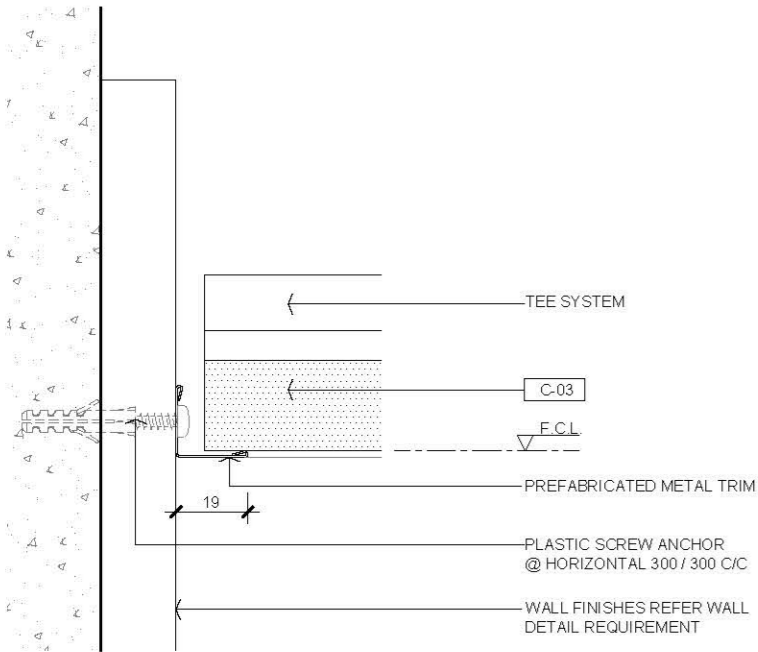

01 PREFABRICATED METAL TRIM
SCALE 1:2

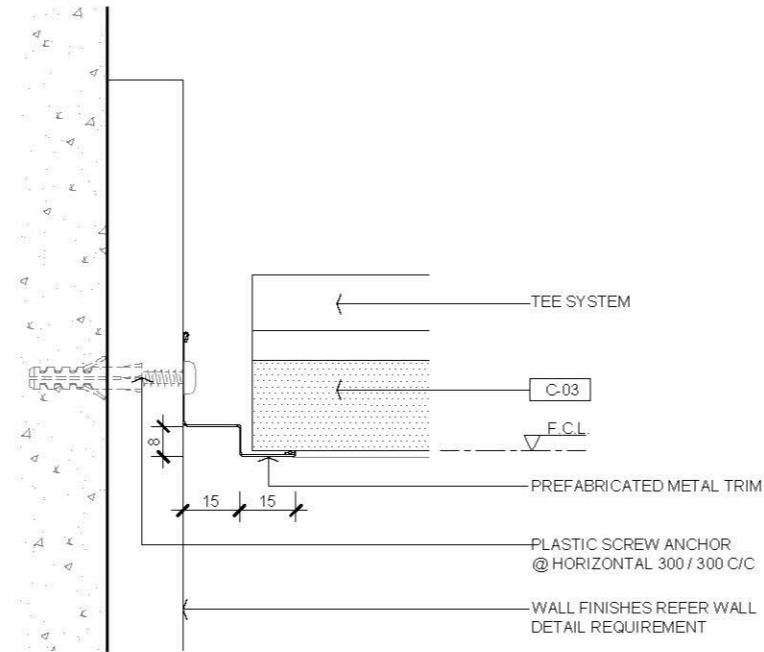

03 PREFABRICATED METAL TRIM
SCALE 1:2

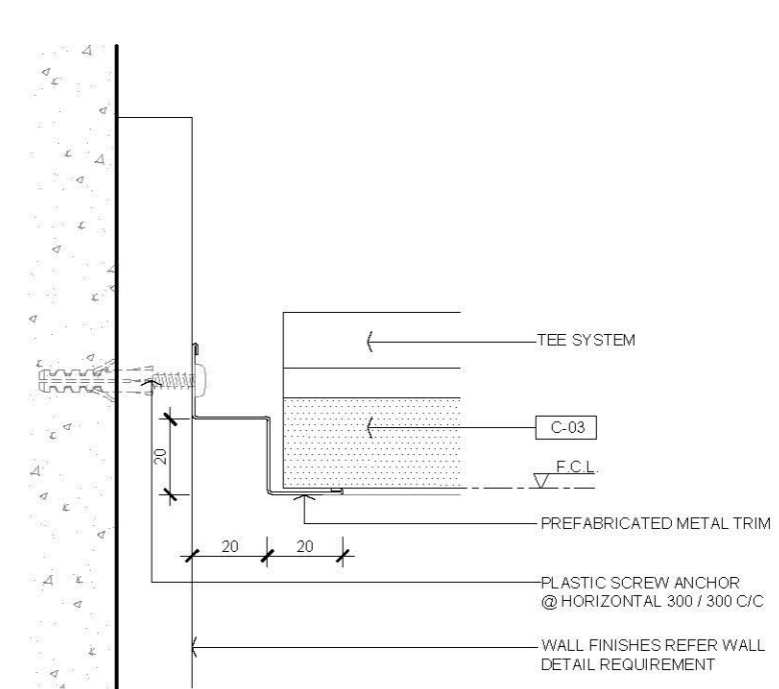

05 PREFABRICATED METAL TRIM
SCALE 1:2

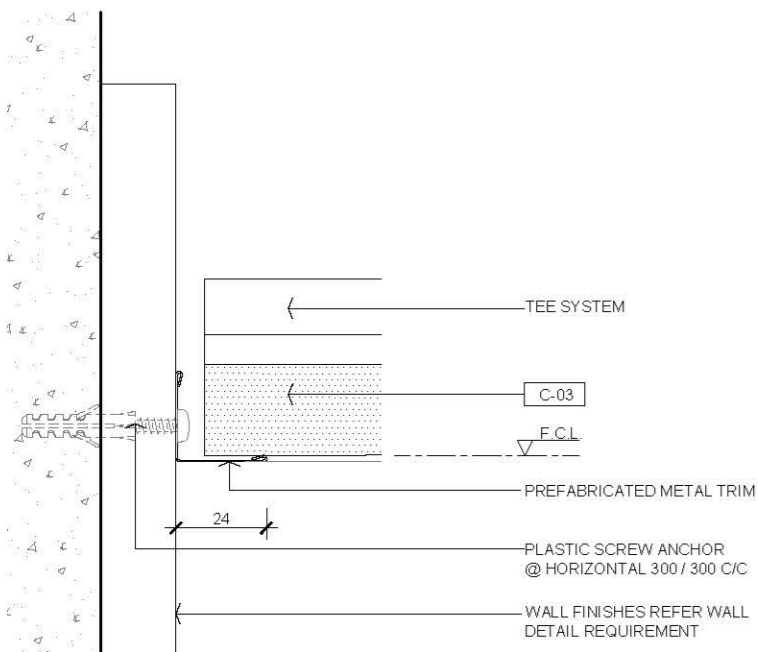

02 PREFABRICATED METAL TRIM
SCALE 1:2

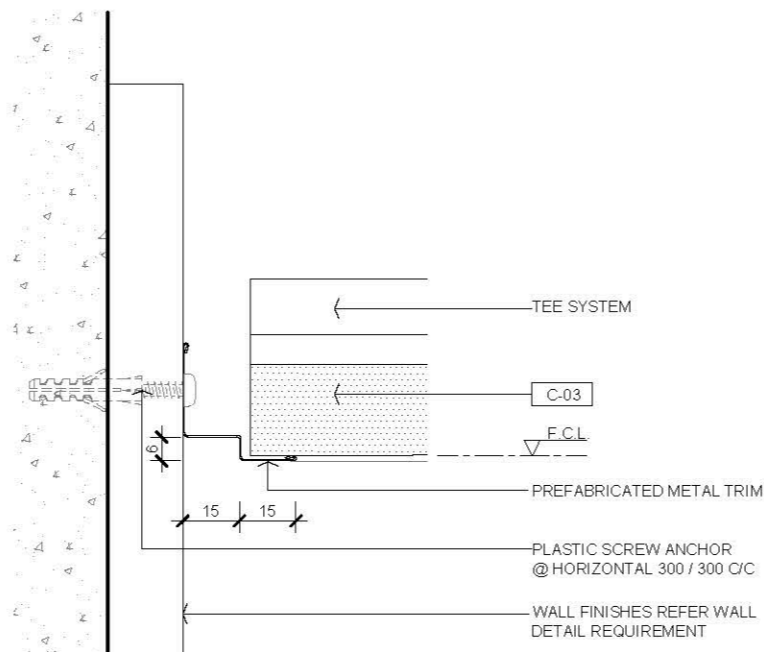

04 PREFABRICATED METAL TRIM
SCALE 1:2

2.0 LEGEND

C-03	24mm THK FIBERGLASS WITH ACOUSTICALLY TRANSPARENT MEMBRANE
F.C.L.	FALSE CEILING LEVEL

—	FIRST EDITION	3 JAN 2020
---	---------------	------------

Rev. Description Date

Drawing Title

**SUSPENDED ACOUSTIC CEILING
W/ MINERAL FIBER/FIBERGLASS
PREFABRICATED METAL TRIM**

Scale A.S. Paper Size A3

Date 3 JAN 2020 Revision --

Drawing Number C302

AVTDETAILS

1.0 GENERAL NOTES

- 1.1 ALL DIMENSIONS TO BE MILLIMETER UNLESS OTHERWISE STATED.
- 1.2 DO NOT SCALE DRAWING.

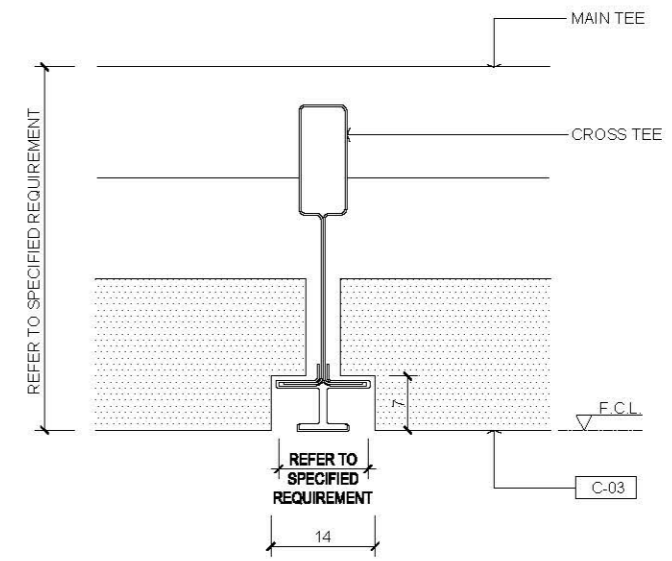
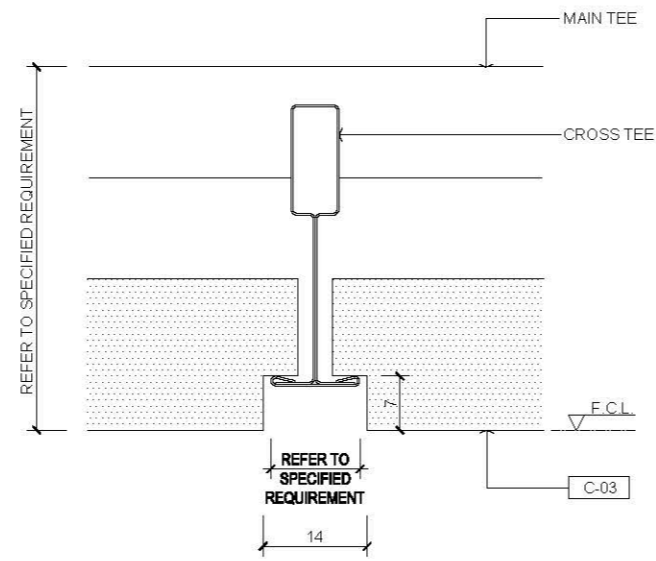
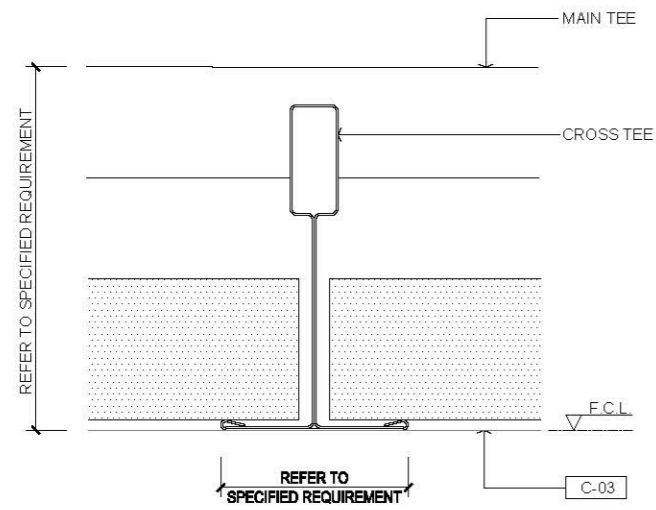

01 CEILING TEE SYSTEM
SCALE 1:1

03 CEILING TEE SYSTEM
SCALE 1:1

05 CEILING TEE SYSTEM
SCALE 1:1

2.0 LEGEND

C-03	24mm THK FIBERGLASS WITH ACOUSTICALLY TRANSPARENT MEMBRANE
F.C.L.	FALSE CEILING LEVEL

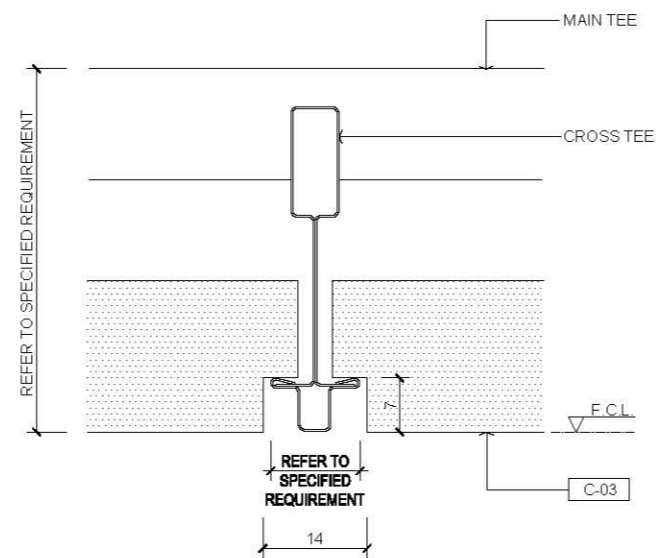
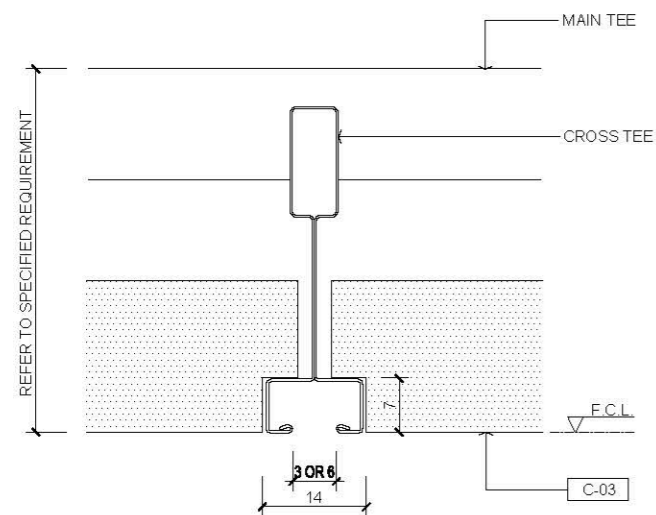

02 CEILING TEE SYSTEM
SCALE 1:1

04 CEILING TEE SYSTEM
SCALE 1:1

---	FIRST EDITION	3 JAN 2020
Rev.	Description	Date

Drawing Title
SUSPENDED ACOUSTIC CEILING W/ MINERAL FIBER/FIBERGLASS TEE SYSTEM DETAIL

Scale	A.S.	Paper Size	A3
-------	------	------------	----

Date	3 JAN 2020	Revision	---
------	------------	----------	-----

Drawing Number	C303
----------------	------

AVTDETAILS

1.0 GENERAL NOTES

- 1.1 ALL DIMENSIONS TO BE MILLIMETER UNLESS OTHERWISE STATED.
- 1.2 DO NOT SCALE DRAWING.

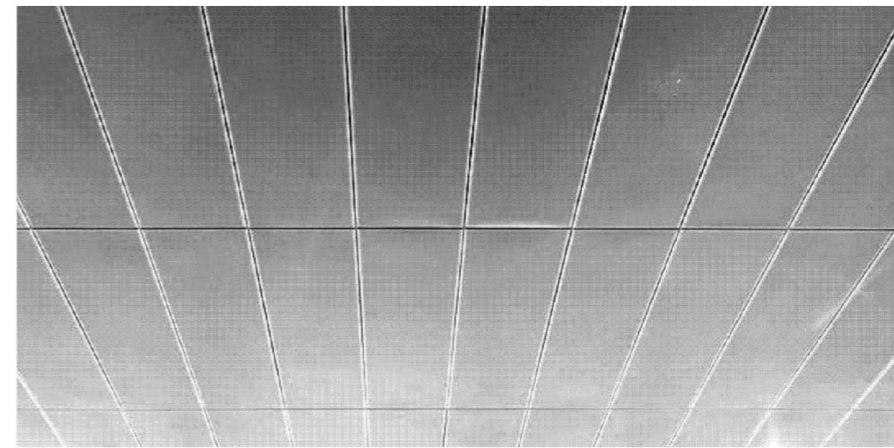
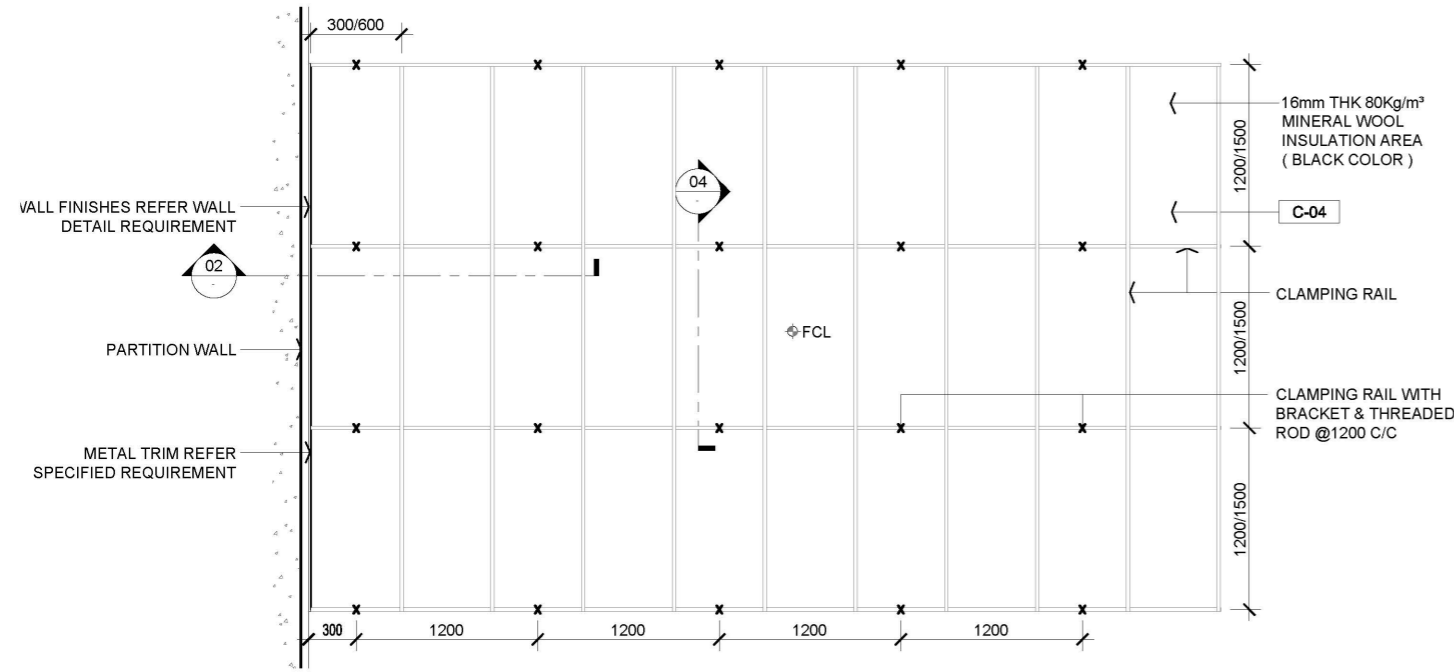

01 TYPICAL ALUMINIUM SUSPENDED CEILING ARRANGEMENT RCP
SCALE 1:50

03 REFERENCE IMAGE
SCALE : N.T.S.

2.0 LEGEND

C-04	1.2mm THK 600X1200/1500 PREFABRICATED METAL PLANK CEILING TILE. COLOR REFER TO MATERIAL SPECIFICATION
X	SUSPENDED HANGER LOCATIONS
Φ F.C.L.	FALSE CEILING LEVEL
F.C.L.	FALSE CEILING LEVEL
S.C.L.	STRUCTURAL CEILING LEVEL

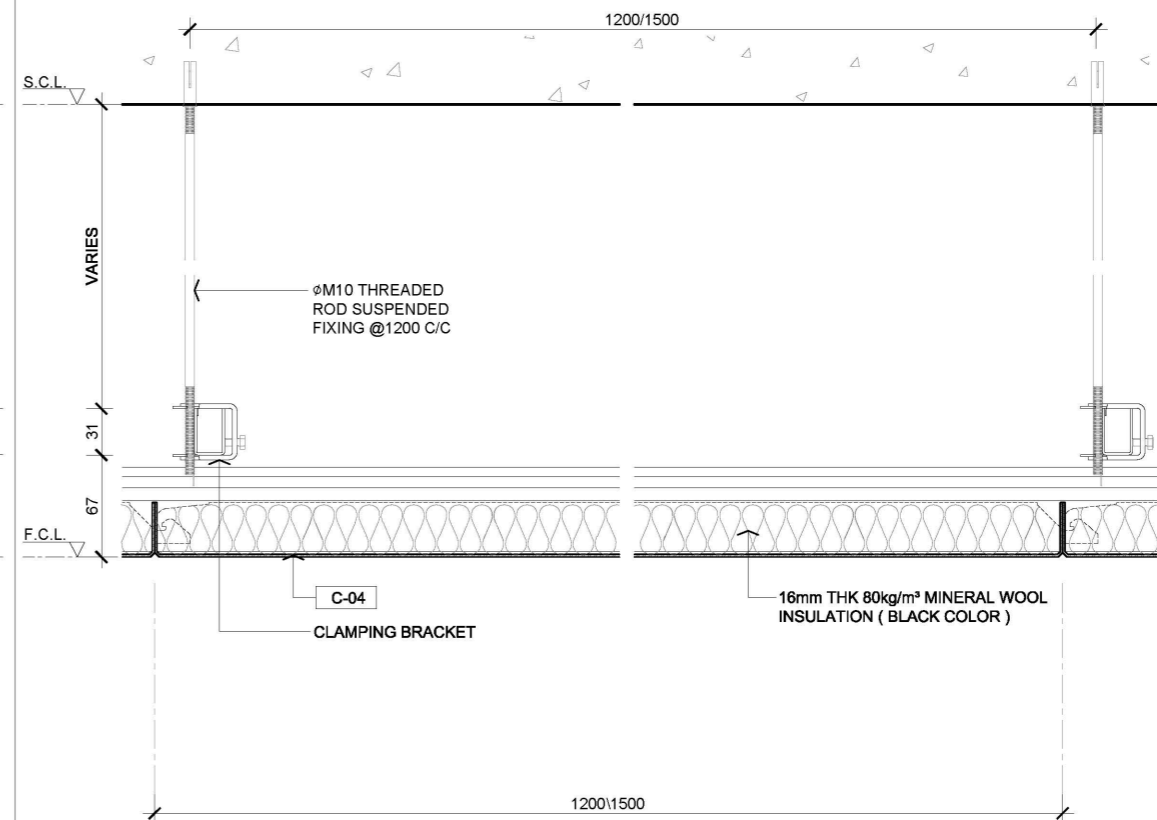
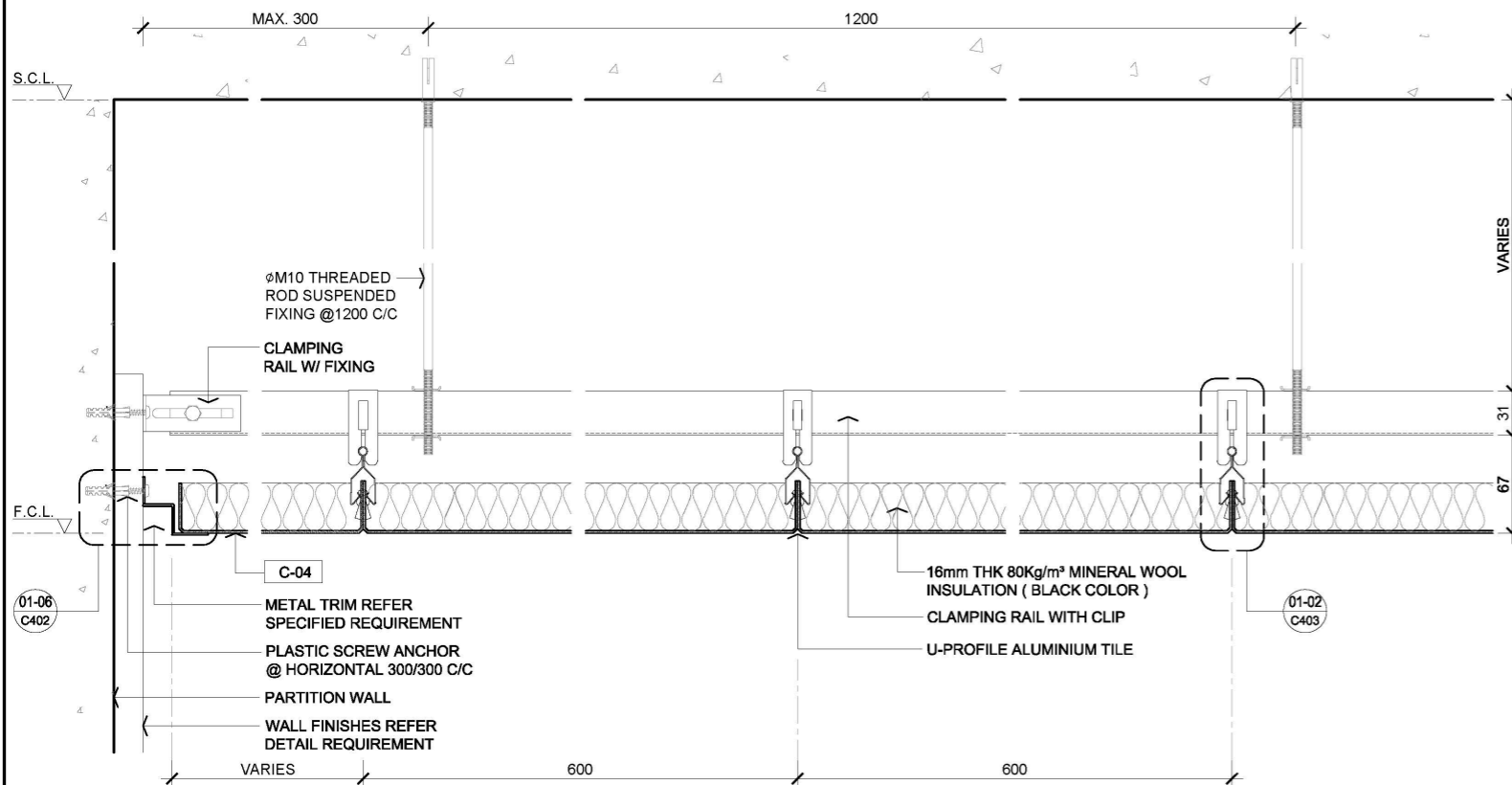

02 TYPICAL ALUMINIUM SUSPENDED CEILING SECTION
SCALE 1:5

04 TYPICAL ALUMINIUM SUSPENDED CEILING SECTION
SCALE 1:5

---	FIRST EDITION	3 JAN 2020
Rev.	Description	Date

ALUMINIUM SUSPENDED CEILING

Scale	A.S.	Paper Size	A3
Date	3 JAN 2020	Revision	---
Drawing Number	C401		

AVTDETAILS

1.0 GENERAL NOTES

- 11 ALL DIMENSIONS TO BE MILLIMETER UNLESS OTHERWISE STATED.
- 12 DO NOT SCALE DRAWING.

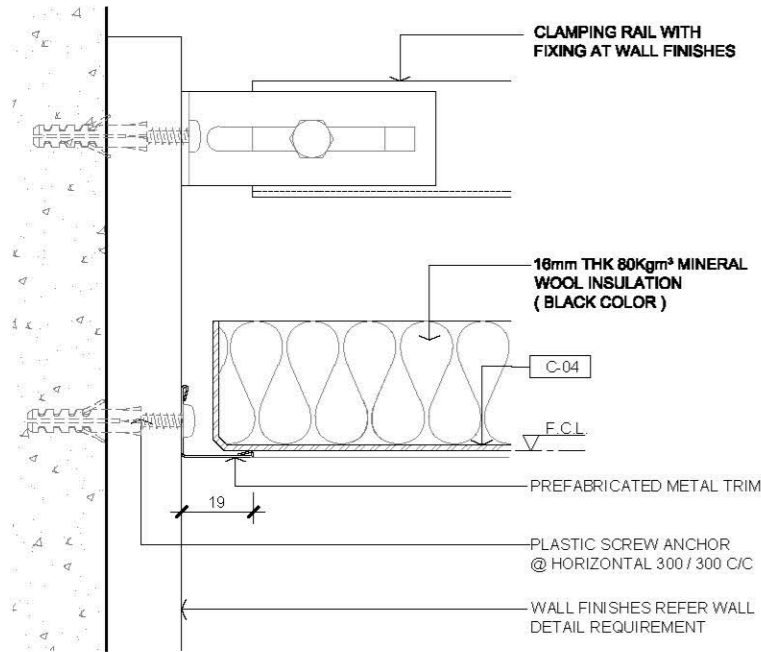

01 PREFABRICATED METAL TRIM
SCALE 1:2

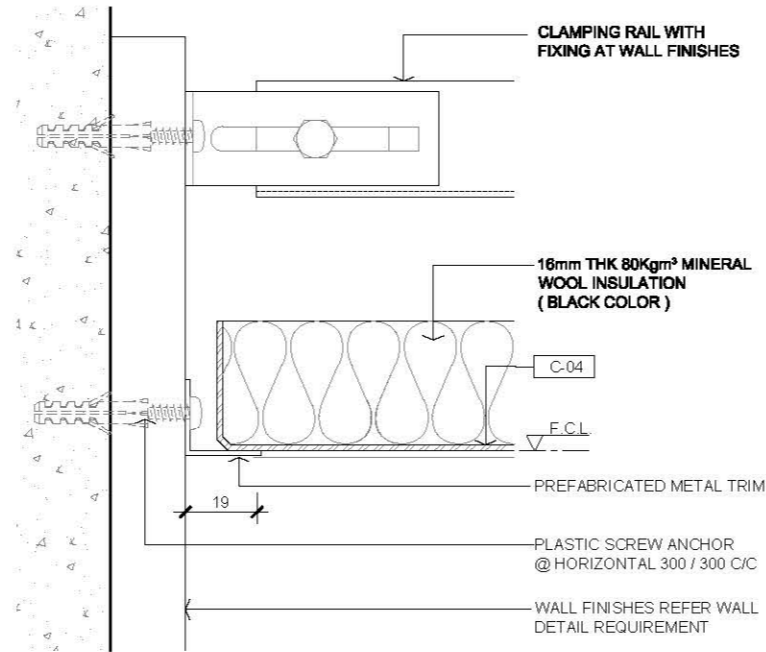

03 PREFABRICATED METAL TRIM
SCALE 1:2

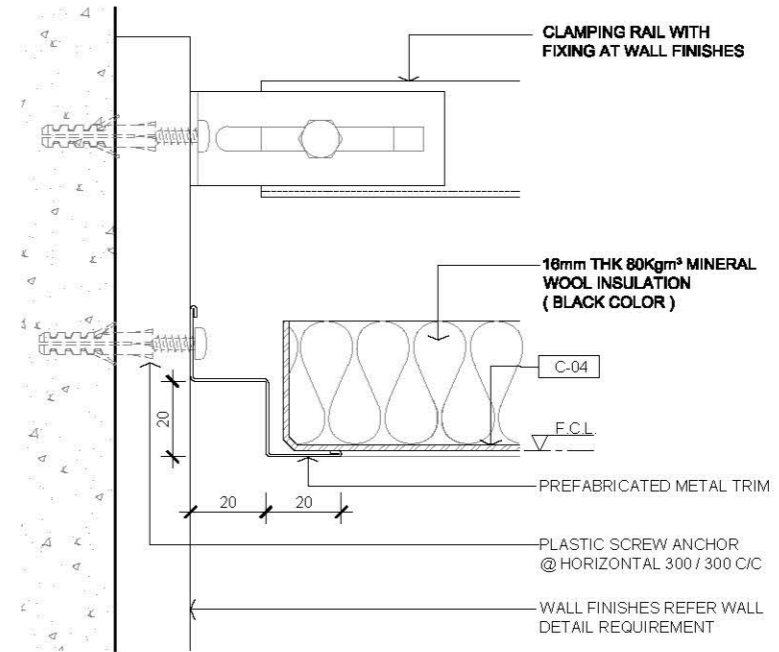

05 PREFABRICATED METAL TRIM
SCALE 1:2

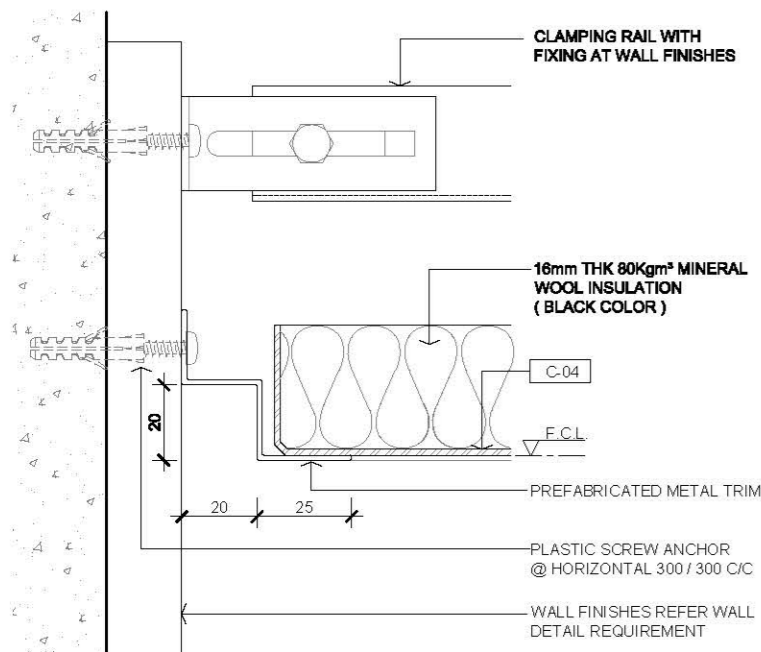

02 PREFABRICATED METAL TRIM
SCALE 1:2

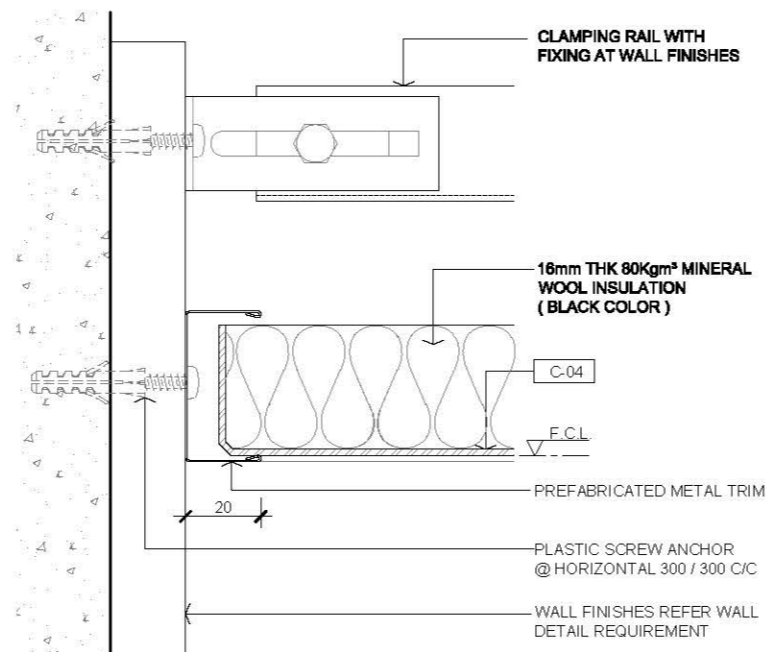

04 PREFABRICATED METAL TRIM
SCALE 1:2

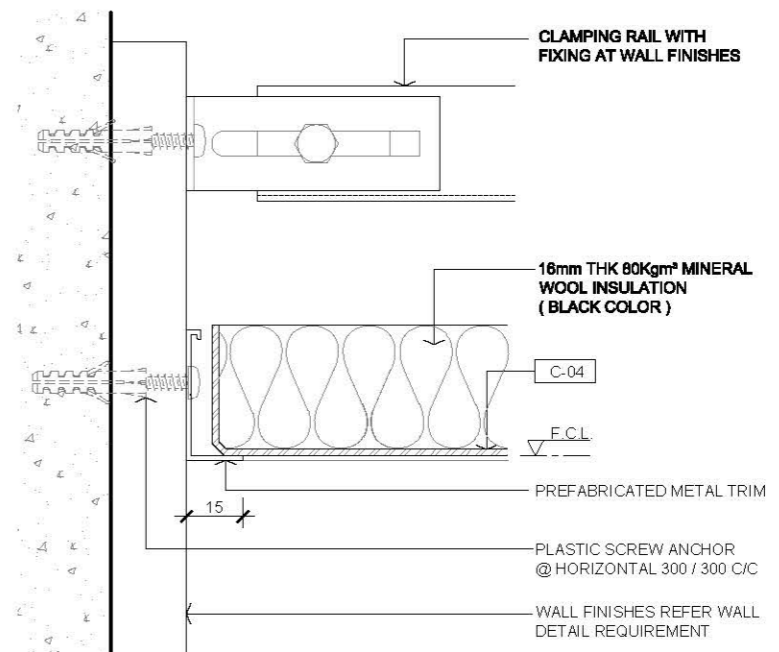

06 PREFABRICATED METAL TRIM
SCALE 1:2

2.0 LEGEND

- C-04 1.2mm THK 600x1200 PREFABRICATED METAL PLANK CEILING TILE, COLOR REFER TO MATERIAL SPECIFICATION
- F.C.L. FALSE CEILING LEVEL

FIRST EDITION 3 JAN 2020

Rev. Description Date

Drawing Title

TYPICAL ALUMINIUM CEILING PREFABRICATED METAL TRIM

Scale A.S. Paper Size A3

Date 3 JAN 2020 Revision --

Drawing Number C402

AVTDETAILS

1.0 GENERAL NOTES

- 1.1 ALL DIMENSIONS TO BE MILLIMETER UNLESS OTHERWISE STATED.
- 1.2 DO NOT SCALE DRAWING.

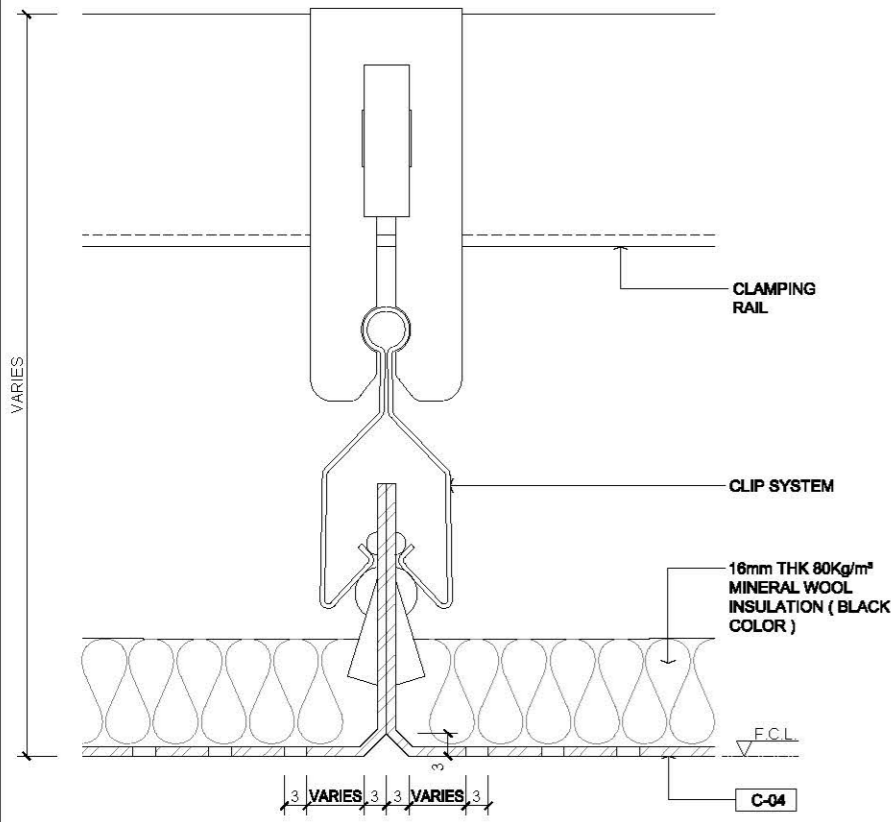

01 CLIP TYPE
SCALE 1:1

2.0 LEGEND

- C-04 1.2mm THK 600X1200 PREF ABRICATED METAL PLANK CEILING TILE, COLOR REFER TO MATERIAL SPECIFICATION
- F.C.L FALSE CEILING LEVEL

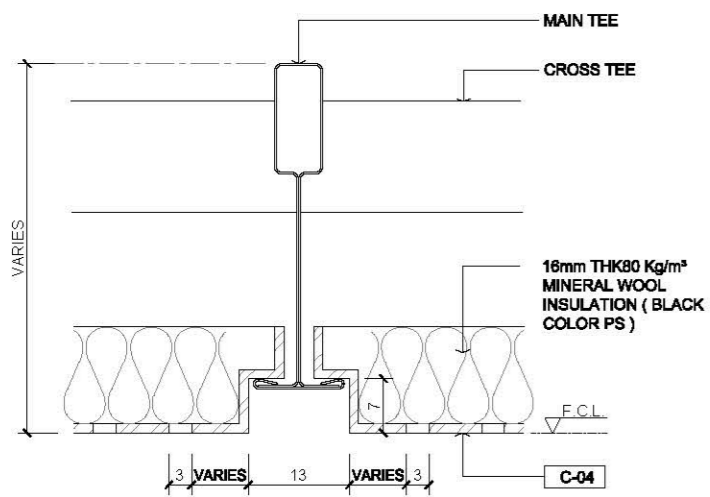

02 RECESSED TEE TYPE
SCALE 1:1

--	FIRST EDITION	3 JAN 2020
Rev.	Description	Date

Drawing Title

**ALUMINIUM SUSPENDED
CEILING CLIP / TEE DETAIL**

Scale	A.S.	Paper Size	A3
Date	3 JAN 2020	Revision	--
Drawing Number	C403		

AVTDETAILS

1.0 GENERAL NOTES

- 1.1 ALL DIMENSIONS TO BE MILLIMETER UNLESS OTHERWISE STATED.
- 1.2 DO NOT SCALE DRAWING.

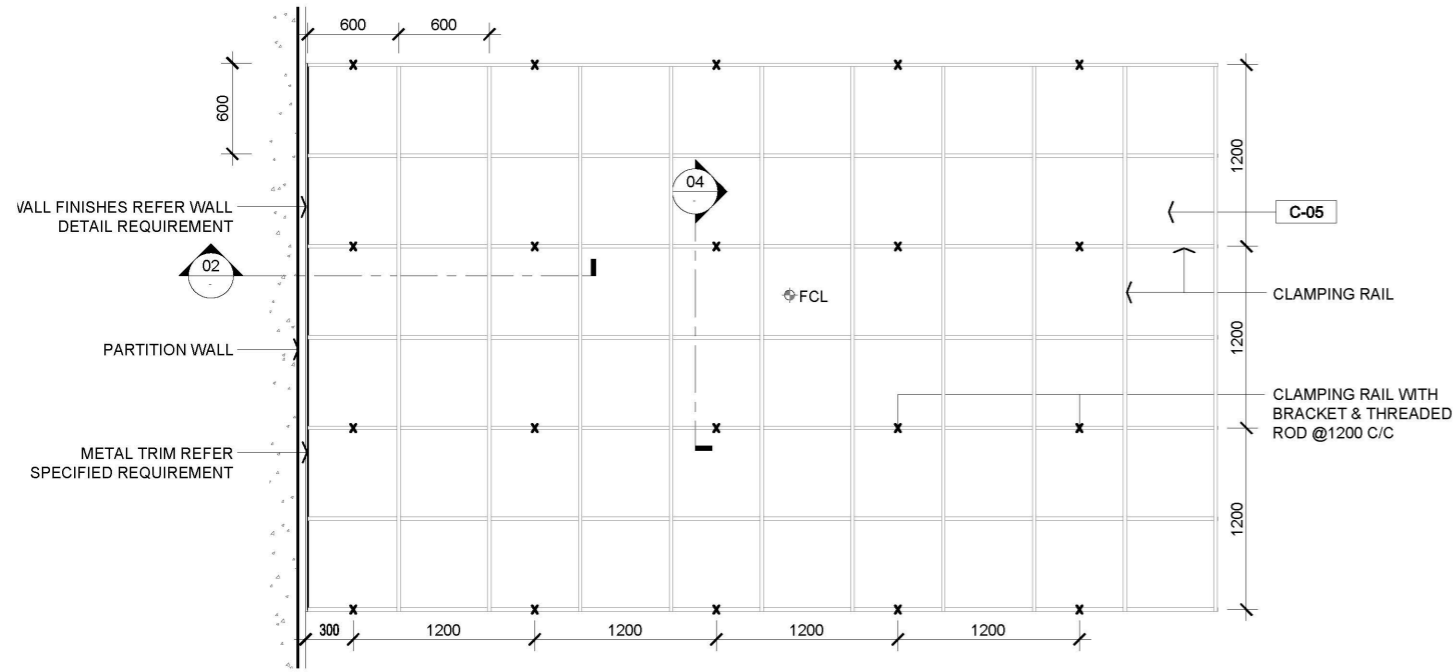

01 TYPICAL SUSPENDED METAL CEILING W/ SQUARE CLIP-IN ARRANGEMENT RCP
SCALE 1:50

03 REFERENCE IMAGE
SCALE : N.T.S.

2.0 LEGEND

C-05	1.2mm THK 600X600 PREFABRICATED METAL PLANK CEILING TILE. COLOR REFER TO MATERIAL SPECIFICATION
X	SUSPENDED HANGER LOCATIONS
Φ F.C.L.	FALSE CEILING LEVEL
F.C.L.	FALSE CEILING LEVEL
S.C.L.	STRUCTURAL CEILING LEVEL

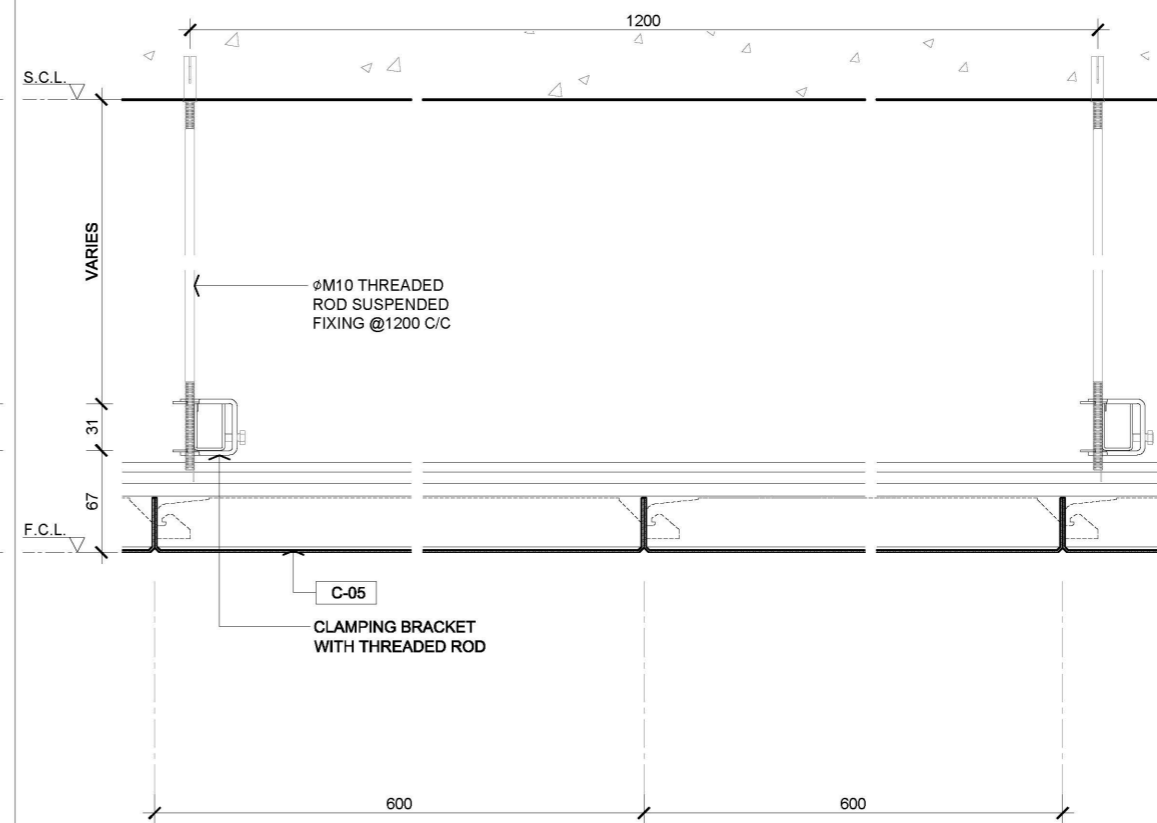
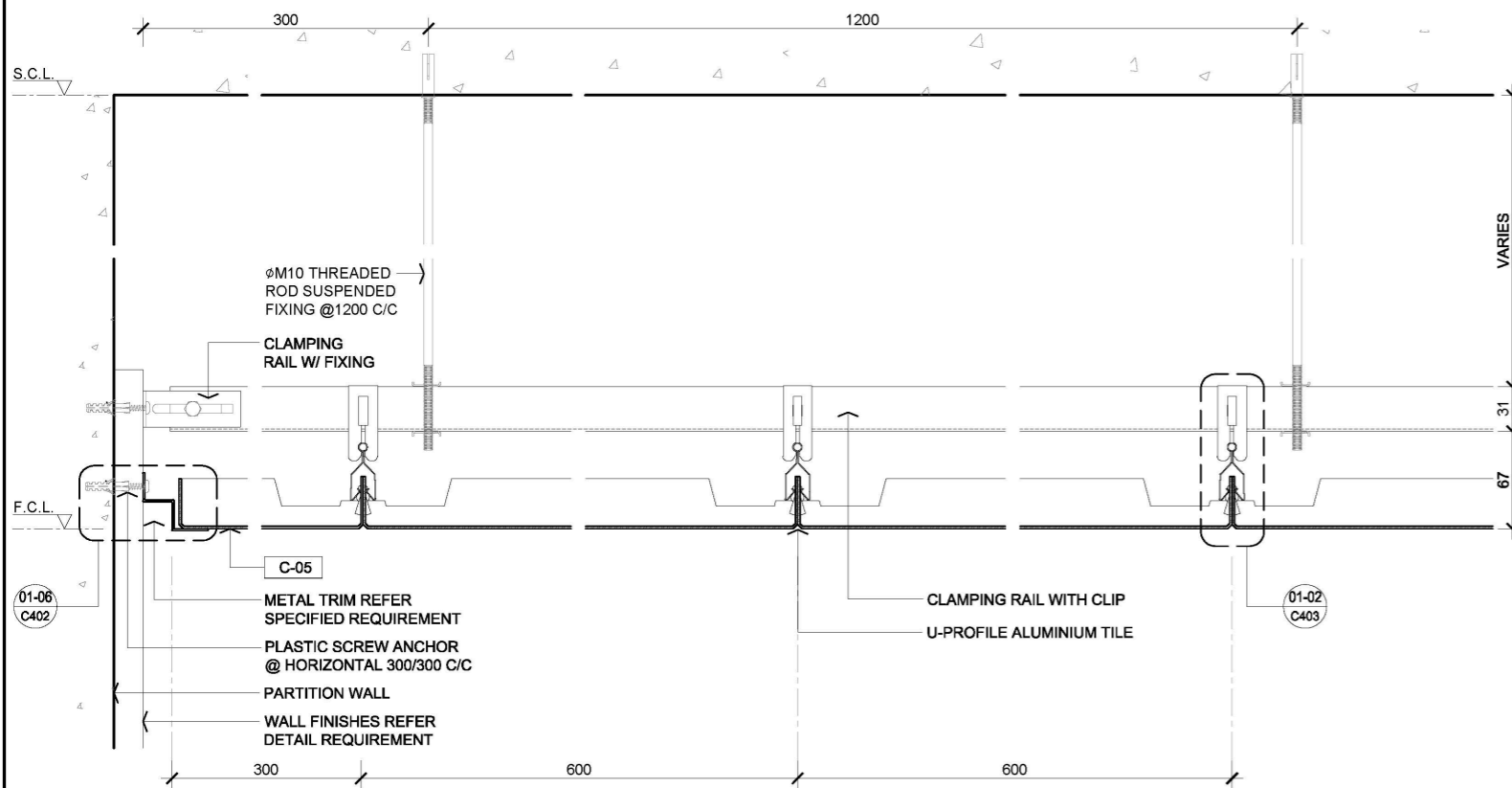

02 TYPICAL SUSPENDED METAL CEILING W/ SQUARE CLIP-IN SECTION
SCALE 1:5

03 TYPICAL SUSPENDED METAL CEILING W/ SQUARE CLIP-IN SECTION
SCALE 1:5

Rev.	Description	Date
--	FIRST EDITION	3 JAN 2020

SUSPENDED METAL CEILING W/ SQUARE CLIP-IN GRID CEILING

Scale	A.S.	Paper Size	A3
Date	3 JAN 2020	Revision	--
Drawing Number	C405		

AVTDETAILS

1.0 GENERAL NOTES

- 1.1 ALL DIMENSIONS TO BE MILLIMETER UNLESS OTHERWISE STATED.
- 1.2 DO NOT SCALE DRAWING.
- 1.3 EGGCRATED CEILING DIMENSION AND DETAILS FOR REFERENCE ONLY. CONTRACTOR SHOULD FOLLOW TENDER SPECIFICATION AND MANUFACTURER'S INSTALLATION GUIDE FOR CONSTRUCTION.
- 1.4 ESM DOWNLIGHT / SPRINKLER / SPEAKER / SMOKE DETECTOR / CCTV LOCATION AND DIMENSION REFER TO ESM SPECIFICATION REQUIREMENT DRAWING FOR REFERENCE ONLY.

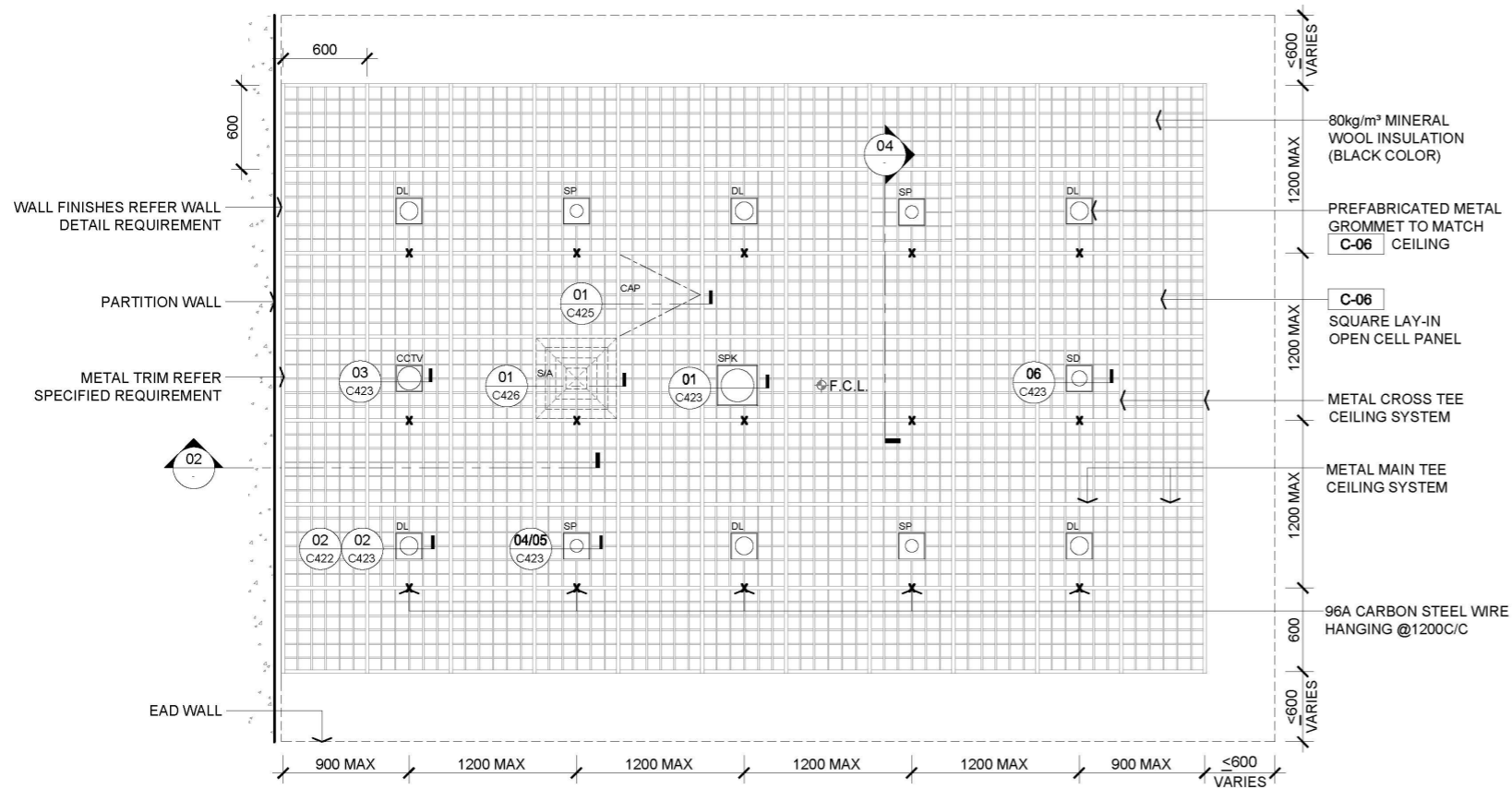
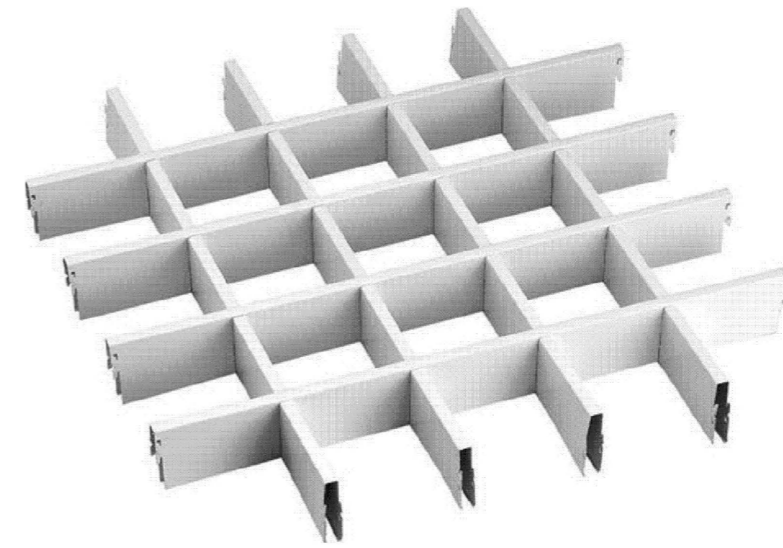

01 TYPICAL EGGCRATED METAL CEILING 600x600 RCP
SCALE 1:50

03 REFERENCE IMAGE
SCALE : N.T.S.

2.0 LEGEND

RCP	REFLECTIVE CEILING PLAN
C-06	METAL EGGCRATED SUSPENDED CEILING
CCTV	CCTV CAMERA
CAP	CEILING ACCESS PANEL
DL	LIGHT FITTING / DOWN LIGHT
SD	SMOKE DETECTOR
SP	SPRINKLER
SPK	SPEAKER
S/A	SQUARE SUPPLY AIR LOUVER ABOVE FALSE CEILING
✕	SUSPENDED HANGER LOCATIONS
Φ F.C.L.	FALSE CEILING LEVEL
F.C.L.	FALSE CEILING LEVEL
S.C.L.	STRUCTURAL CEILING LEVEL

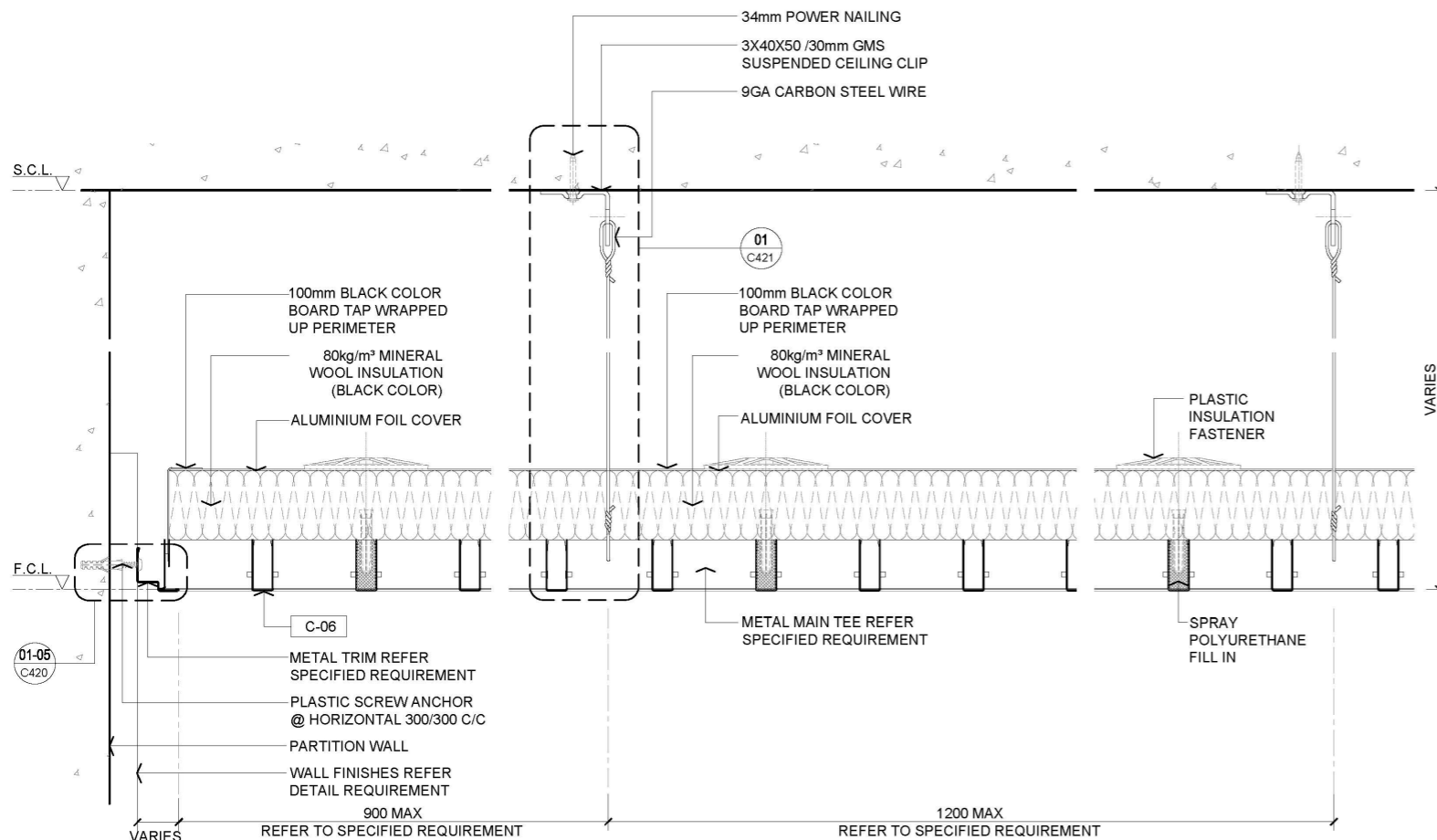

02 TYPICAL EGGCRATED METAL CEILING SECTION
SCALE 1:5

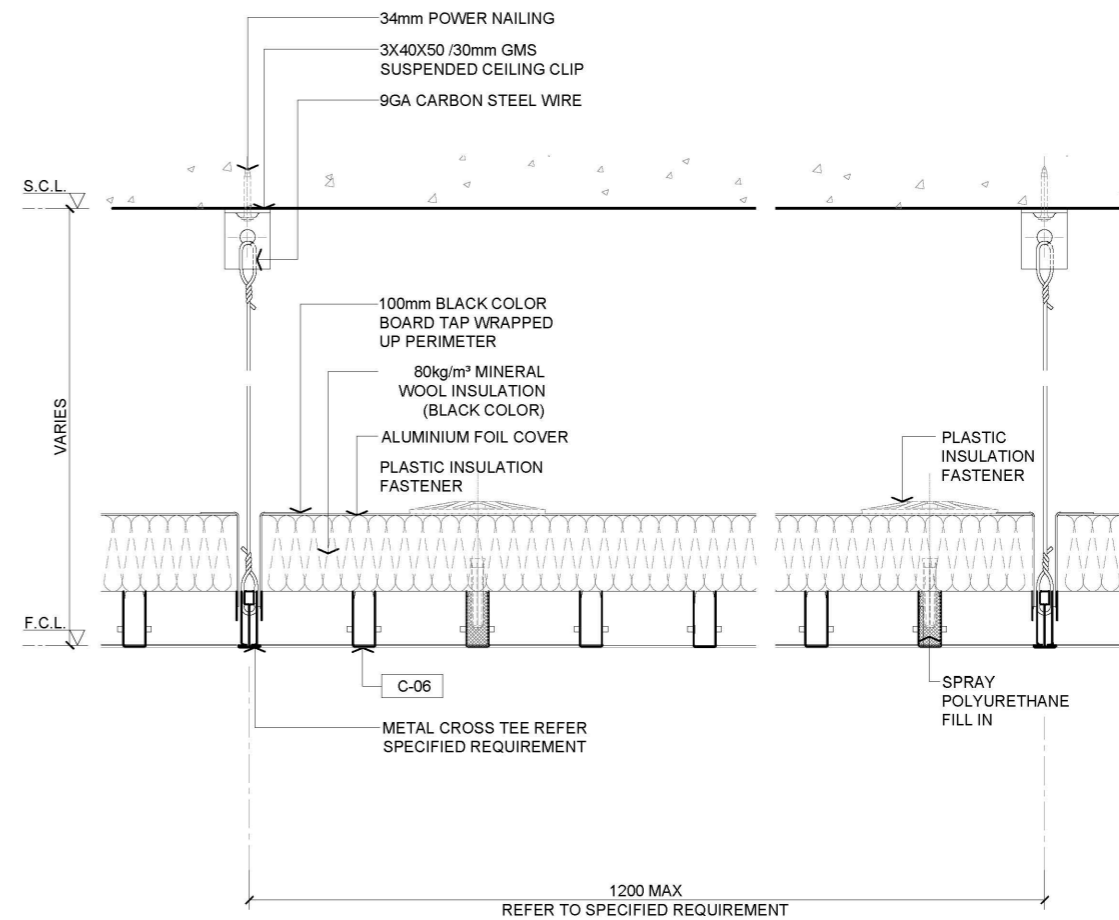

04 TYPICAL EGGCRATED METAL CEILING SECTION
SCALE 1:5

FIRST EDITION 3 JAN 2020

Rev. Description Date

TYPICAL METAL EGGCRATED LAY-IN SUSPENDED CEILING WITH INSULATION

Scale A.S. Paper Size A3

Date 3 JAN 2020 Revision --

Drawing Number C411

AVTDETAILS

1.0 GENERAL NOTES

- 1.1 ALL DIMENSIONS TO BE MILLIMETER UNLESS OTHERWISE STATED.
- 1.2 DO NOT SCALE DRAWING.
- 1.3 EGGCRATED CEILING DIMENSION AND DETAILS FOR REFERENCE ONLY. CONTRACTOR SHOULD FOLLOW TENDER SPECIFICATION AND MANUFACTURER'S INSTALLATION GUIDE FOR CONSTRUCTION.
- 1.4 ESM DOWNLIGHT / SPRINKLER / SPEAKER / SMOKE DETECTOR / CCTV LOCATION AND DIMENSION REFER TO ESM SPECIFICATION REQUIREMENT DRAWING FOR REFERENCE ONLY.

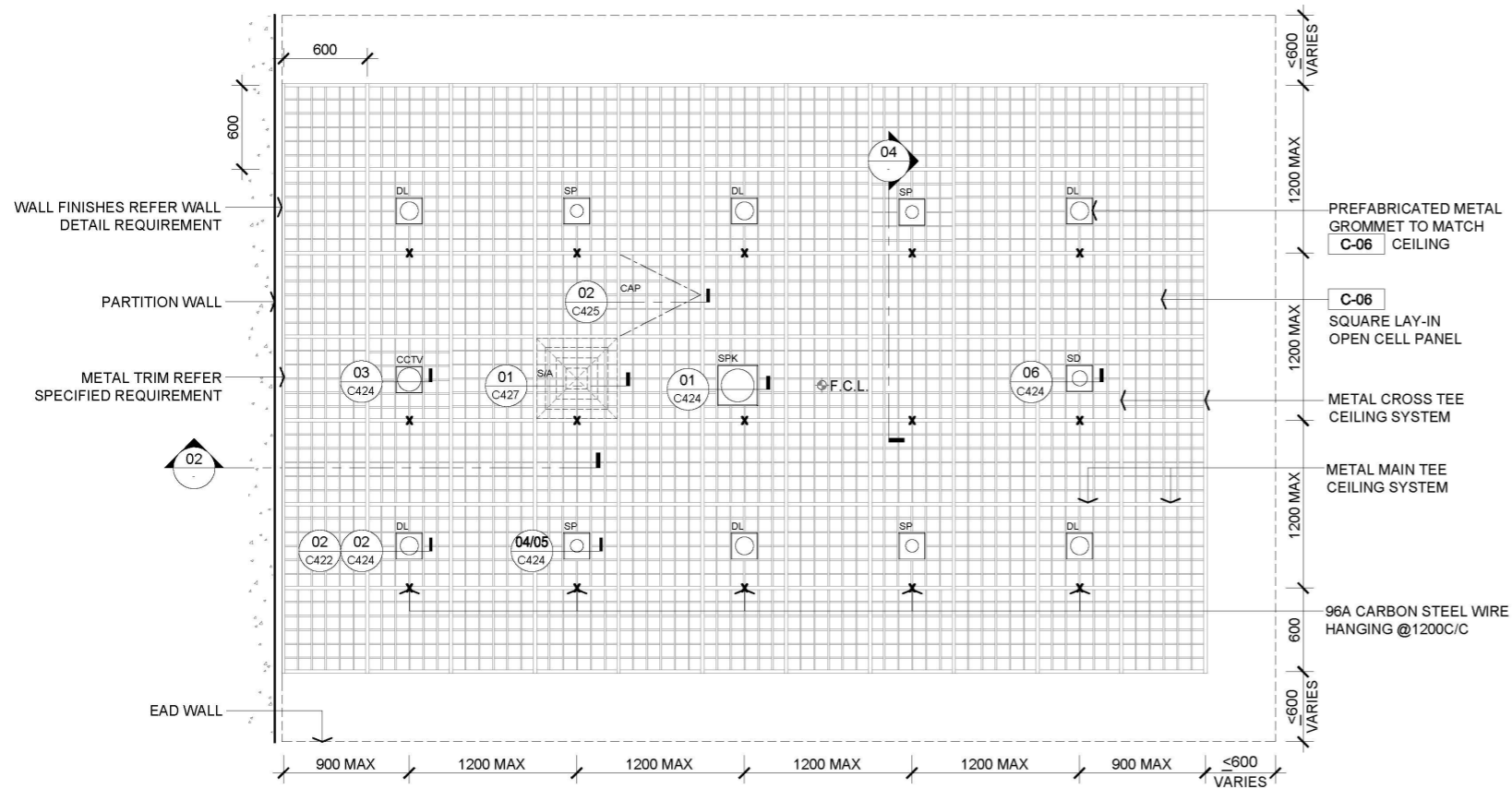
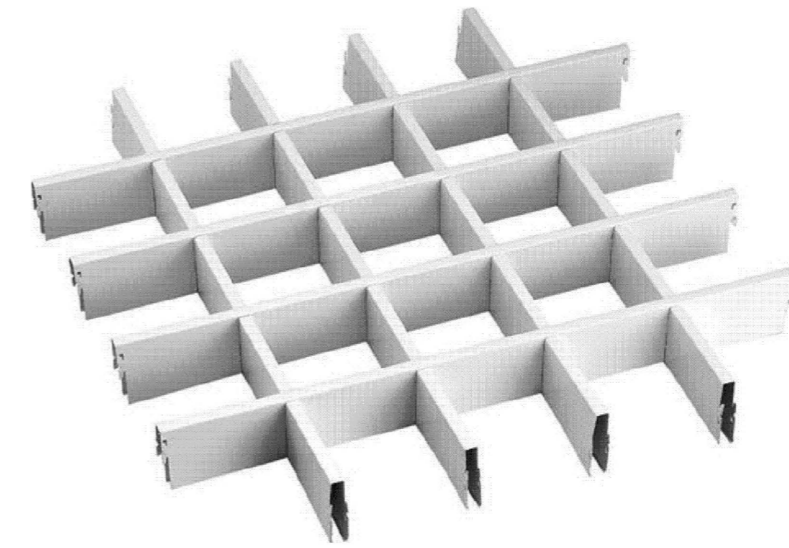

- PREFABRICATED METAL GROMMET TO MATCH C-06 CEILING
- C-06 SQUARE LAY-IN OPEN CELL PANEL
- METAL CROSS TEE CEILING SYSTEM
- METAL MAIN TEE CEILING SYSTEM
- 96A CARBON STEEL WIRE HANGING @1200C/C

01 TYPICAL EGGCRATED METAL CEILING 600x600 RCP (WITHOUT INSULATION)
SCALE 1:50

03 REFERENCE IMAGE
SCALE : N.T.S.

2.0 LEGEND

RCP	REFLECTIVE CEILING PLAN
C-06	METAL EGGCRATED SUSPENDED CEILING
CCTV	CCTV CAMERA
CAP	CEILING ACCESS PANEL
DL	LIGHT FITTING / DOWN LIGHT
SD	SMOKE DETECTOR
SP	SPRINKLER
SPK	SPEAKER
S/A	SQUARE SUPPLY AIR LOUVER ABOVE FALSE CEILING
X	SUSPENDED HANGER LOCATIONS
Φ F.C.L	FALSE CEILING LEVEL
F.C.L	FALSE CEILING LEVEL
S.C.L	STRUCTURAL CEILING LEVEL

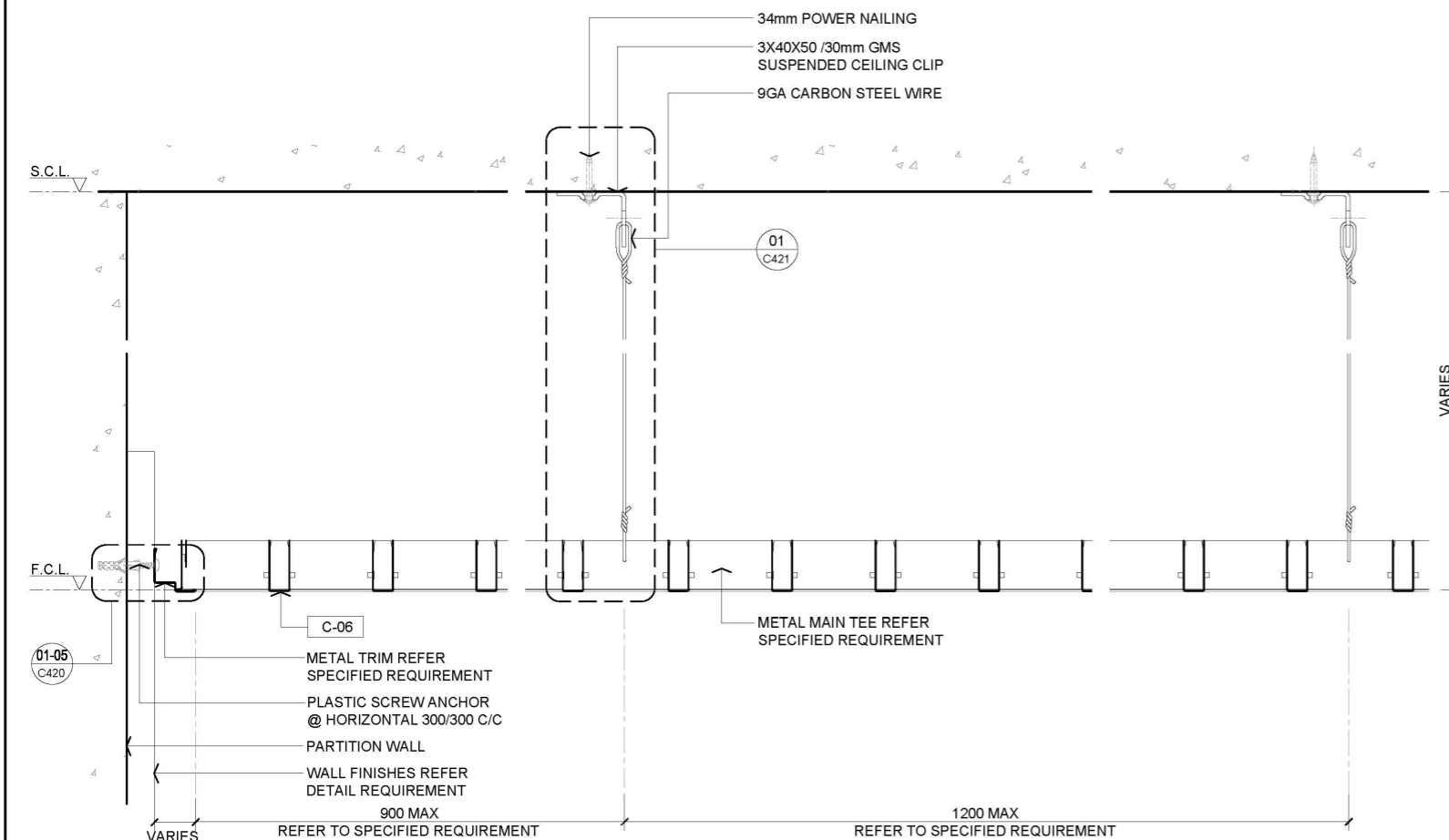

02 TYPICAL EGGCRATED METAL CEILING SECTION
SCALE 1:5

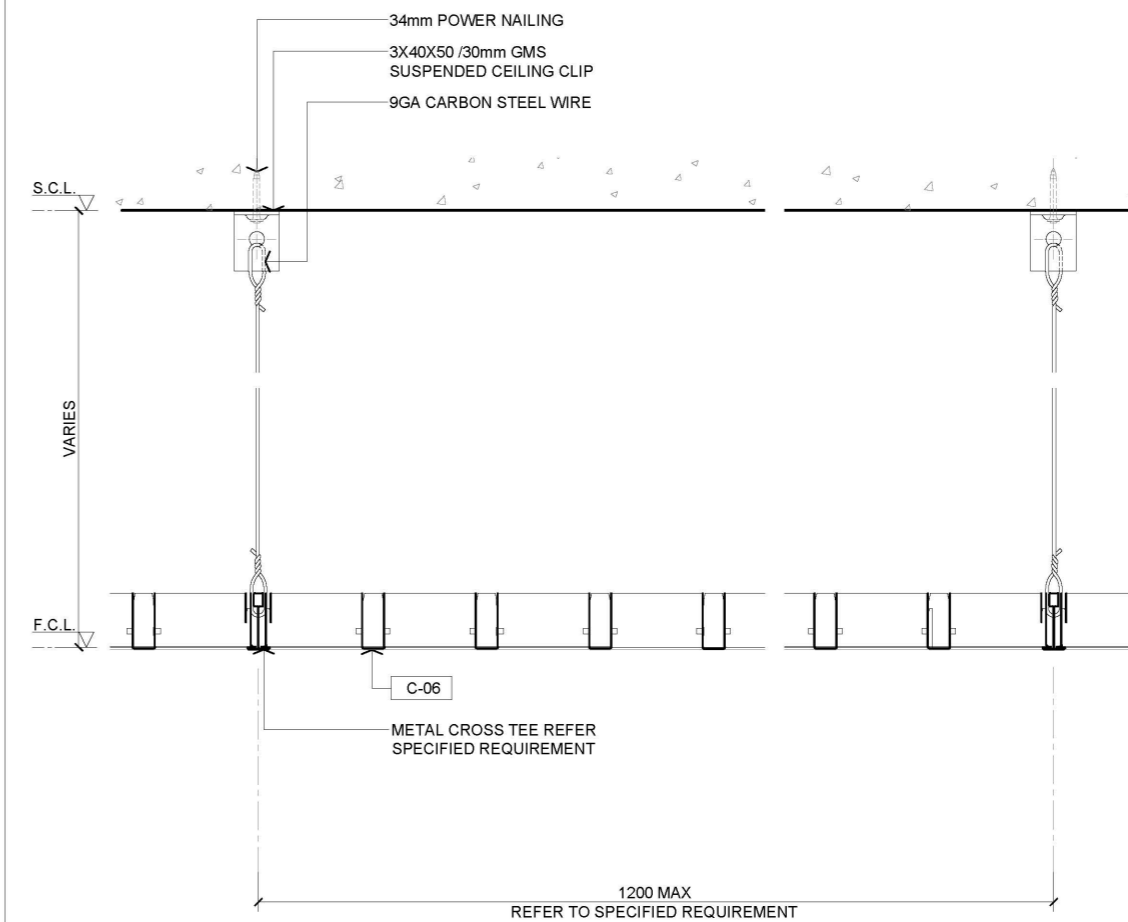

04 TYPICAL EGGCRATED METAL CEILING SECTION
SCALE 1:5

— FIRST EDITION 3 JAN 2020

Rev. Description Date

Drawing Title

TYPICAL METAL EGGCRATED LAY-IN SUSPENDED CEILING

Scale A.S. Paper Size A3

Date 3 JAN 2020 Revision --

Drawing Number C412

AVTDETAILS

- 1.0 GENERAL NOTES**
- 1.1 ALL DIMENSIONS TO BE MILLIMETER UNLESS OTHERWISE STATED.
 - 1.2 DO NOT SCALE DRAWING.
 - 1.3 EGGCRATED CEILING DIMENSION AND DETAILS FOR REFERENCE ONLY. CONTRACTOR SHOULD FOLLOW TENDER SPECIFICATION AND MANUFACTURER'S INSTALLATION GUIDE FOR CONSTRUCTION.
 - 1.4 ESM DOWNLIGHT / SPRINKLER / SPEAKER / SMOKE DETECTOR / CCTV LOCATION AND DIMENSION REFER TO ESM SPECIFICATION REQUIREMENT DRAWING FOR REFERENCE ONLY.

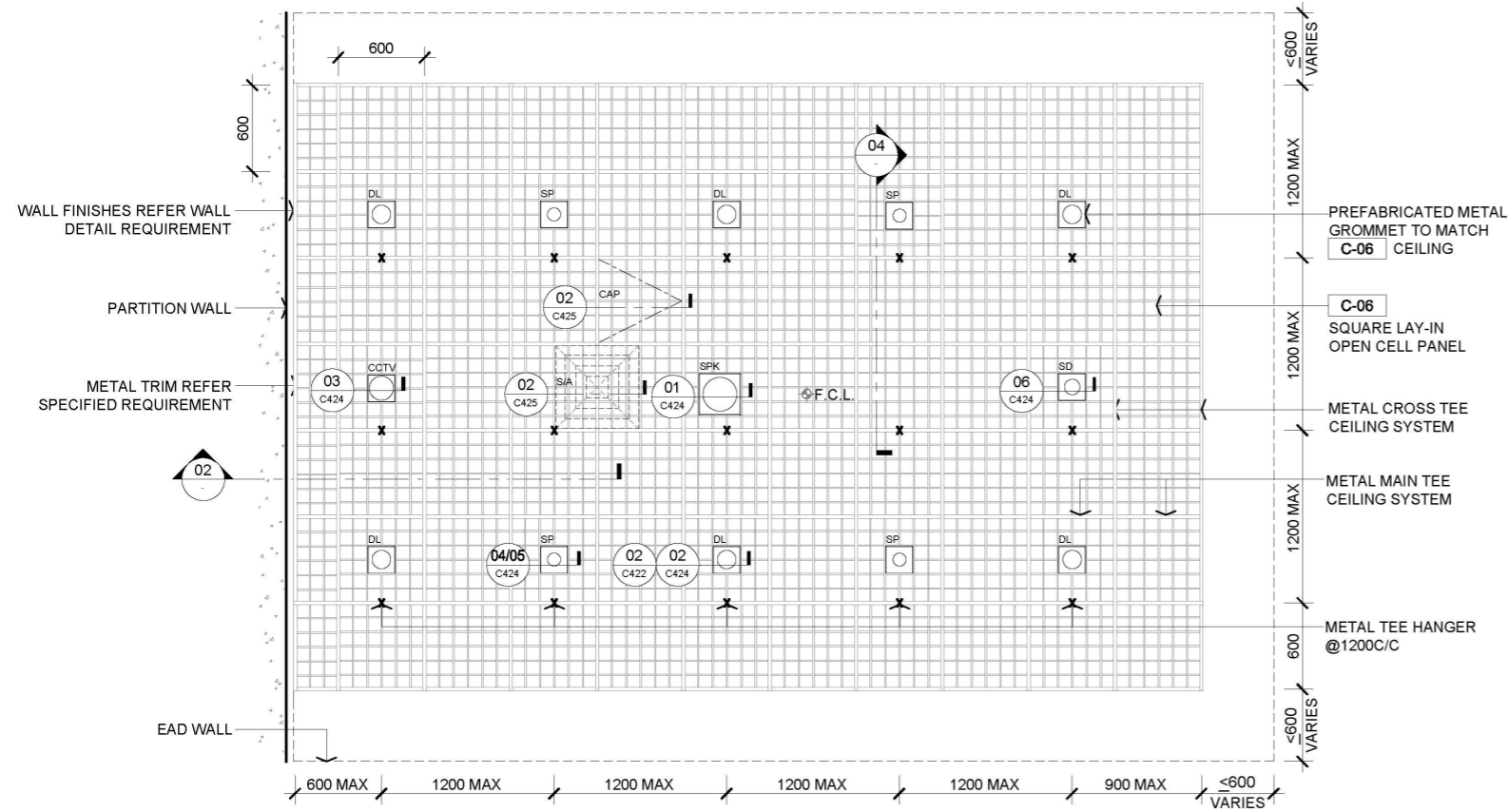
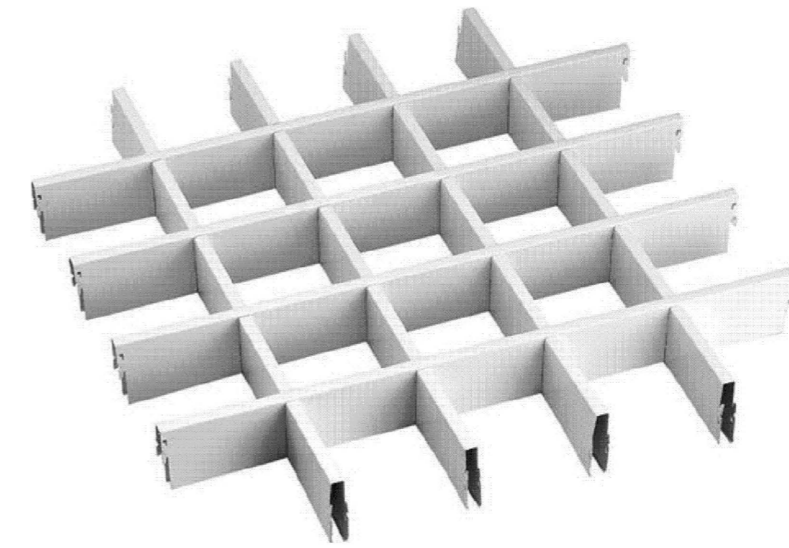

- PREFABRICATED METAL GROMMET TO MATCH C-06 CEILING
- C-06 SQUARE LAY-IN OPEN CELL PANEL
- METAL CROSS TEE CEILING SYSTEM
- METAL MAIN TEE CEILING SYSTEM
- METAL TEE HANGER @1200C/C

01 TYPICAL EGGCRATED METAL CEILING (EXTERIOR) RCP
SCALE 1:50

03 REFERENCE IMAGE
SCALE : N.T.S.

2.0 LEGEND

RCP	REFLECTIVE CEILING PLAN
C-06	METAL EGGCRATED SUSPENDED CEILING
CCTV	CCTV CAMERA
CAP	CEILING ACCESS PANEL
DL	LIGHT FITTING / DOWN LIGHT
SD	SMOKE DETECTOR
SP	SPRINKLER
SPK	SPEAKER
S/A	SQUARE SUPPLY AIR LOUVER ABOVE FALSE CEILING
X	SUSPENDED HANGER LOCATIONS
Φ F.C.L	FALSE CEILING LEVEL
F.C.L	FALSE CEILING LEVEL
S.C.L	STRUCTURAL CEILING LEVEL

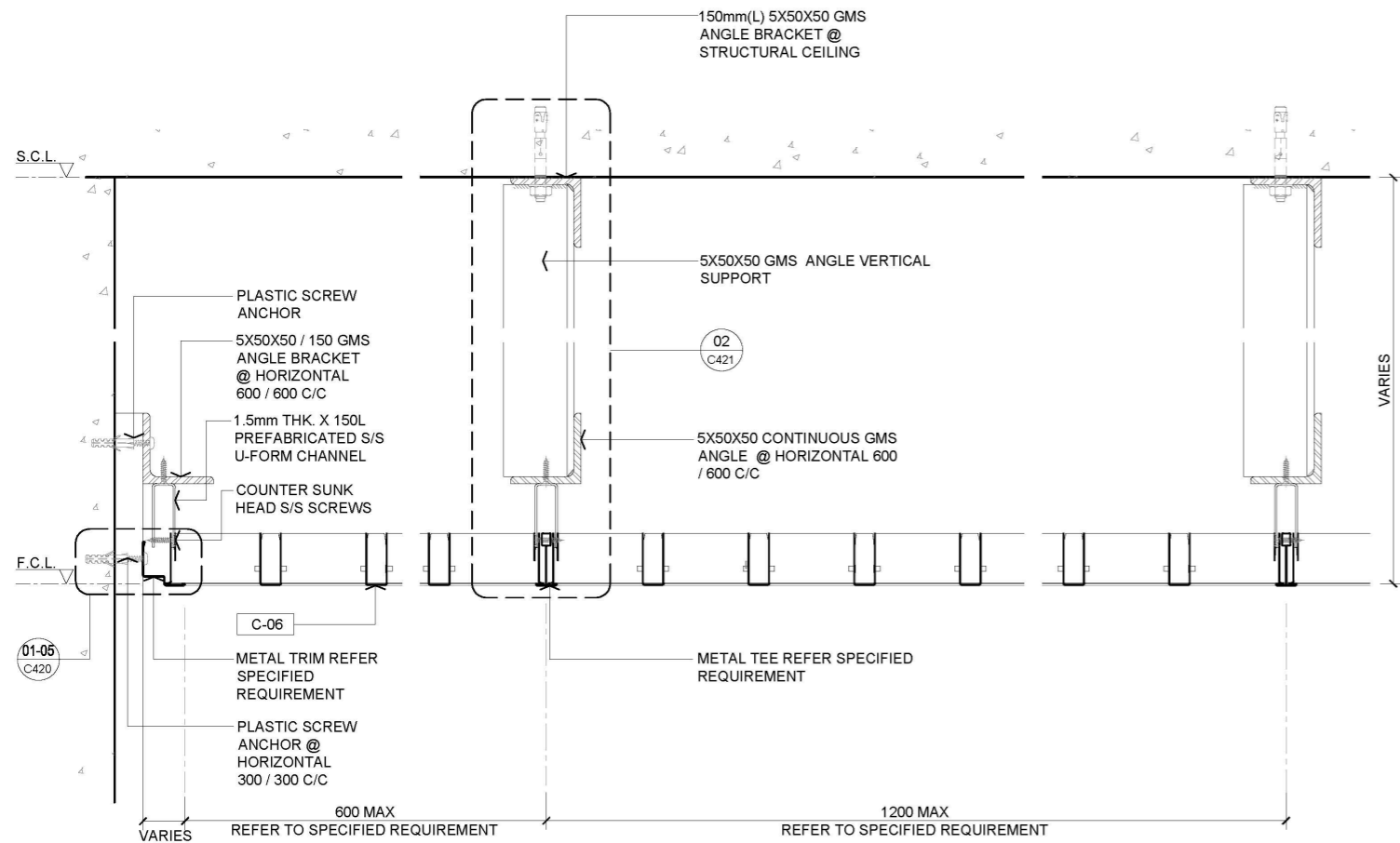

02 TYPICAL EGGCRATED METAL CEILING SECTION
SCALE 1:50

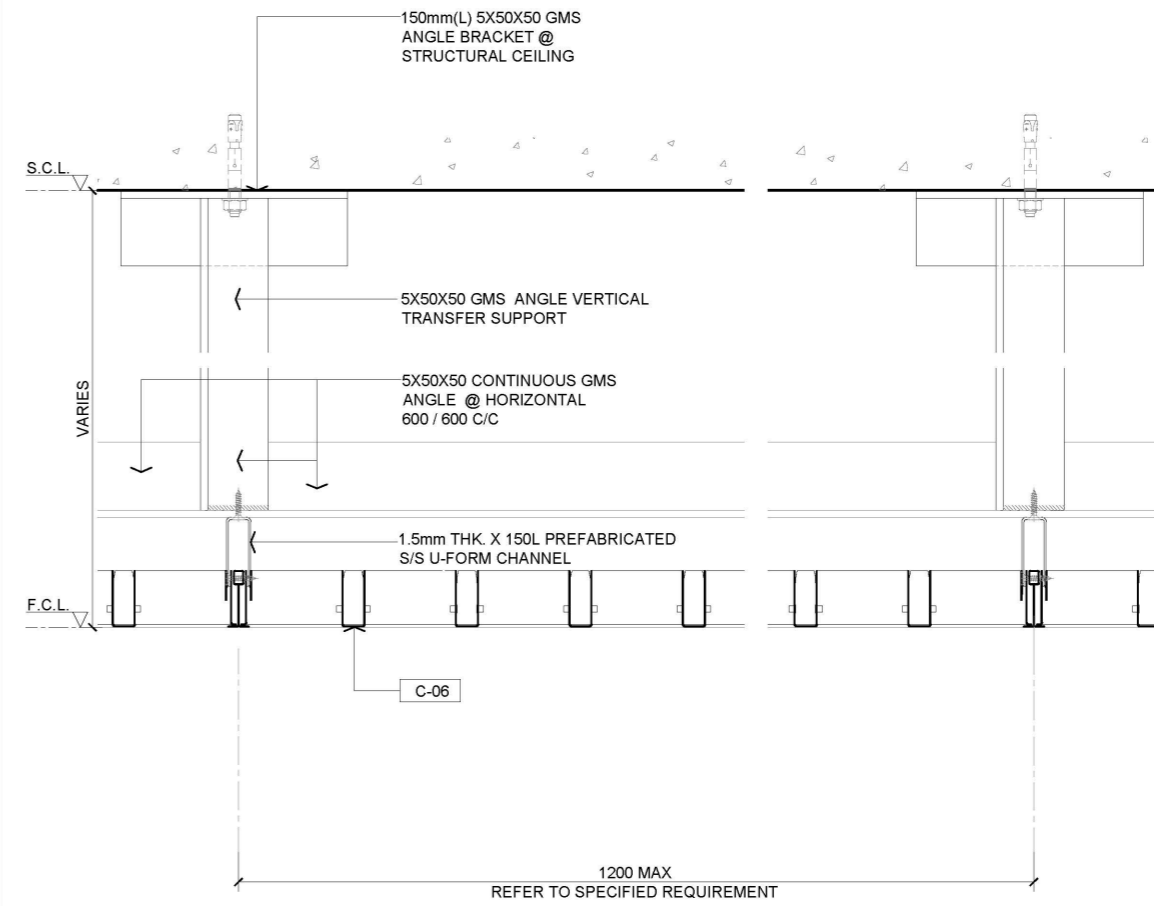

04 TYPICAL EGGCRATED METAL CEILING SECTION
SCALE 1:50

Rev.	Description	Date
—	FIRST EDITION	3 JAN 2020
Drawing Title		
TYPICAL METAL EGGCRATED LAY-IN SUSPENDED CEILING AT EXTERIOR		
Scale	A.S.	Paper Size A3
Date	3 JAN 2020	Revision —
Drawing Number		C415

AVTDETAILS

1.0 GENERAL NOTES

- 11 ALL DIMENSIONS TO BE MILLIMETER UNLESS OTHERWISE STATED.
- 12 DO NOT SCALE DRAWING.
- 13 EGGRATED CEILING DIMENSION AND DETAILS FOR REFERENCE ONLY. CONTRACTOR SHOULD FOLLOW TENDER SPECIFICATION AND MANUFACTURER'S INSTALLATION GUIDE FOR CONSTRUCTION.
- 14 ESM DOWNLIGHT / SPRINKLER / SPEAKER / SMOKE DETECTOR / CCTV LOCATION AND DIMENSION REFER TO ESM SPECIFICATION REQUIREMENT DRAWING FOR REFERENCE ONLY.

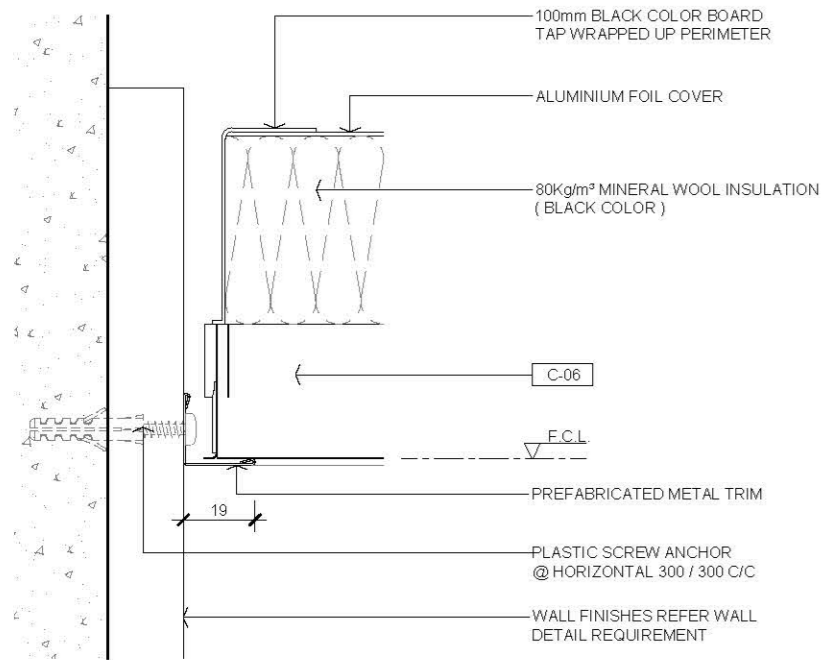

01 PREFABRICATED METAL TRIM
SCALE 1:2

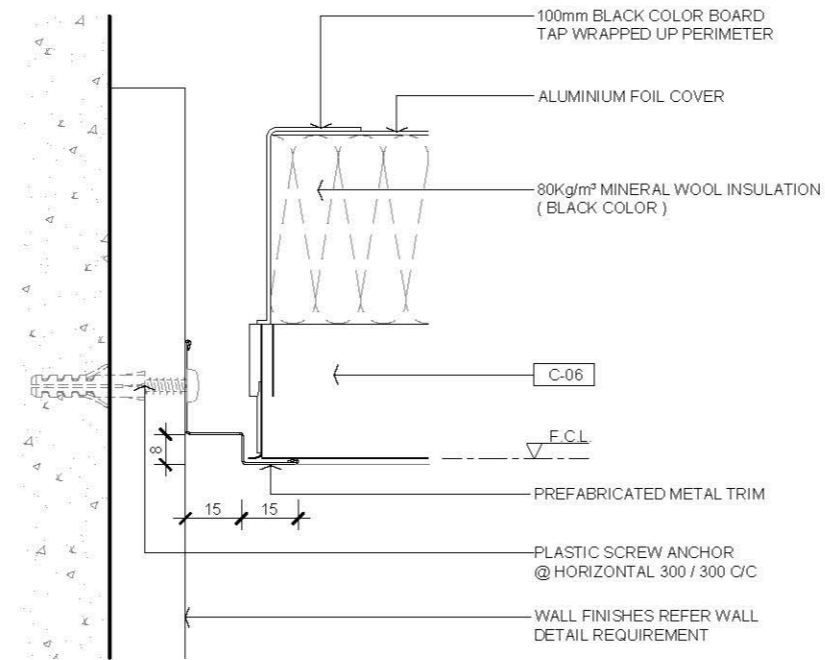

03 PREFABRICATED METAL TRIM
SCALE 1:2

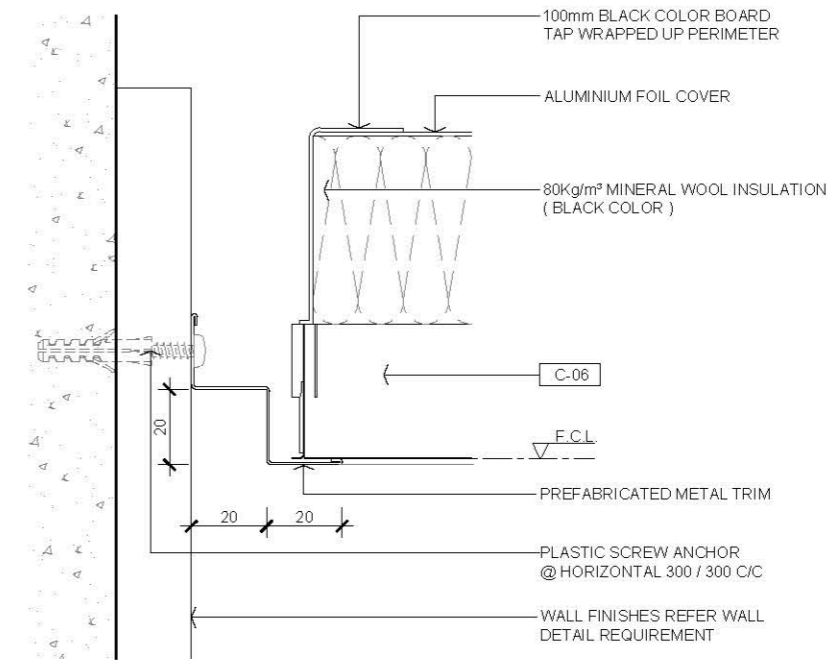

05 PREFABRICATED METAL TRIM
SCALE 1:2

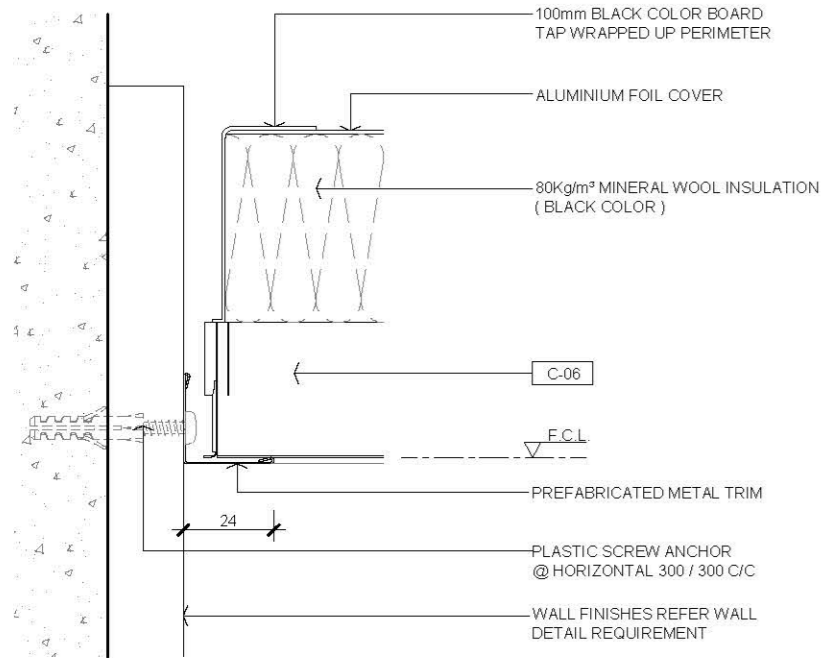

02 PREFABRICATED METAL TRIM
SCALE 1:2

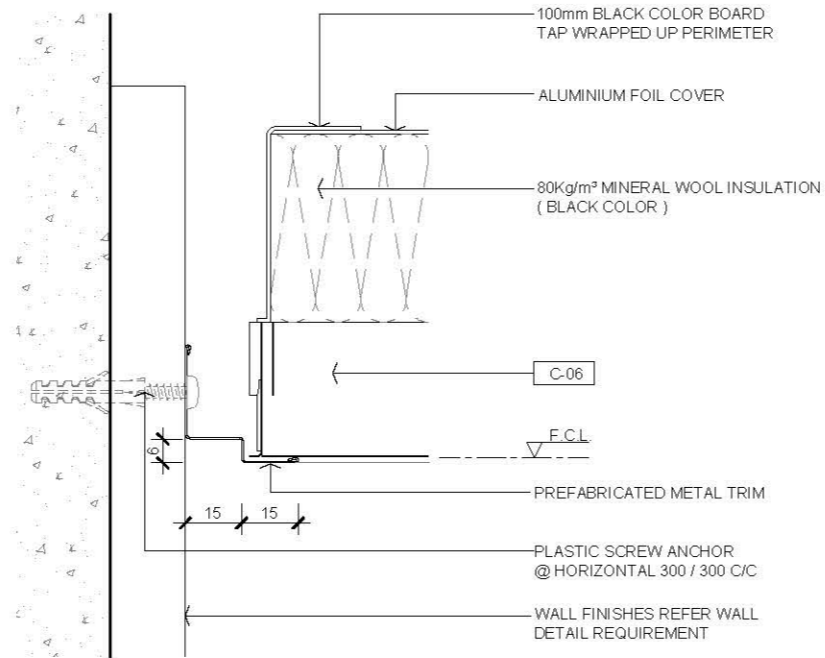

04 PREFABRICATED METAL TRIM
SCALE 1:2

2.0 LEGEND

C-06	METAL EGGRATED SUSPENDED CEILING
F.C.L.	FALSE CEILING LEVEL

Rev.	Description	Date
—	FIRST EDITION	3 JAN 2020

TYPICAL EGGRATED METAL CEILING PREFABRICATED METAL TRIM

Scale	A.S.	Paper Size	A3
Date	3 JAN 2020	Revision	—
Drawing Number	C420		

AVTDETAILS

1.0 GENERAL NOTES

- 11 ALL DIMENSIONS TO BE MILLIMETER UNLESS OTHERWISE STATED.
- 12 DO NOT SCALE DRAWING.

2.0 LEGEND

C-06	12mm THK GYPSUM BOARD
F.C.L	FALSE CEILING LEVEL
S.C.L	STRUCTURAL CEILING LEVEL

—	FIRST EDITION	3 JAN 2020
---	---------------	------------

Rev. Description Date

Drawing Title

EGGCRATED METAL CEILING WITH TRANSFER METAL SUPPORT ABOVE CEILING

Scale	A.S.	Paper Size	A3
-------	------	------------	----

Date	3 JAN 2020	Revision	—
------	------------	----------	---

Drawing Number	C421
----------------	------

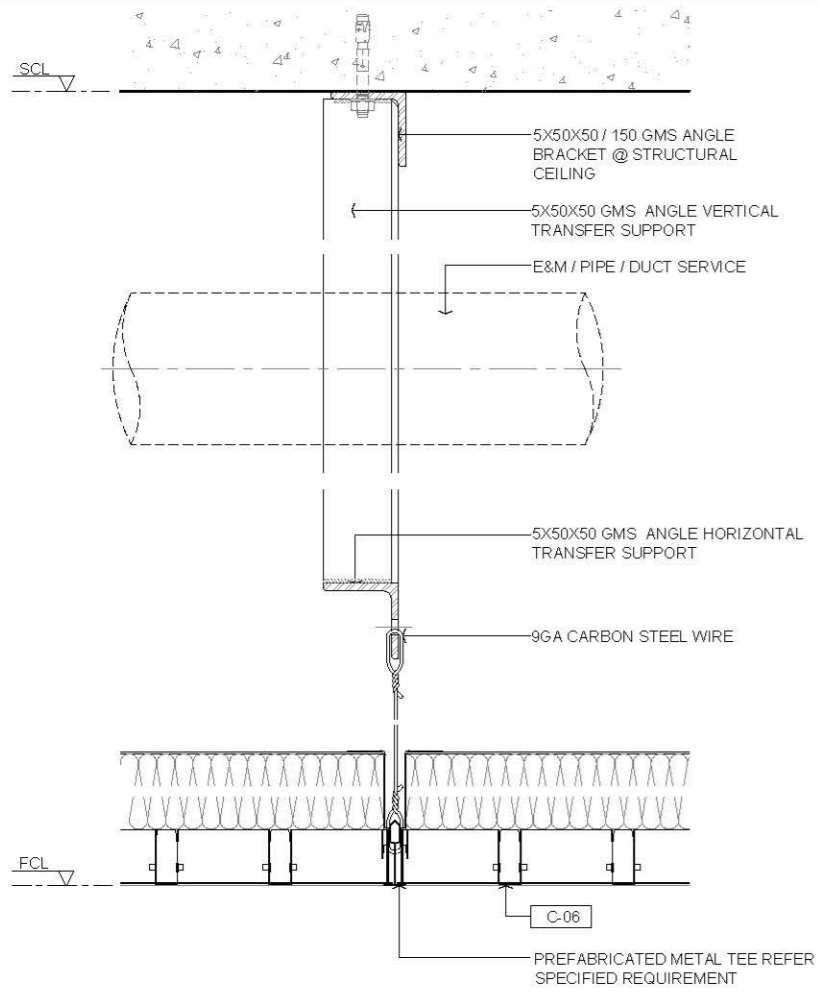

01 EGGCRATED METAL CEILING (WITH INSULATION)
SCALE 1:5

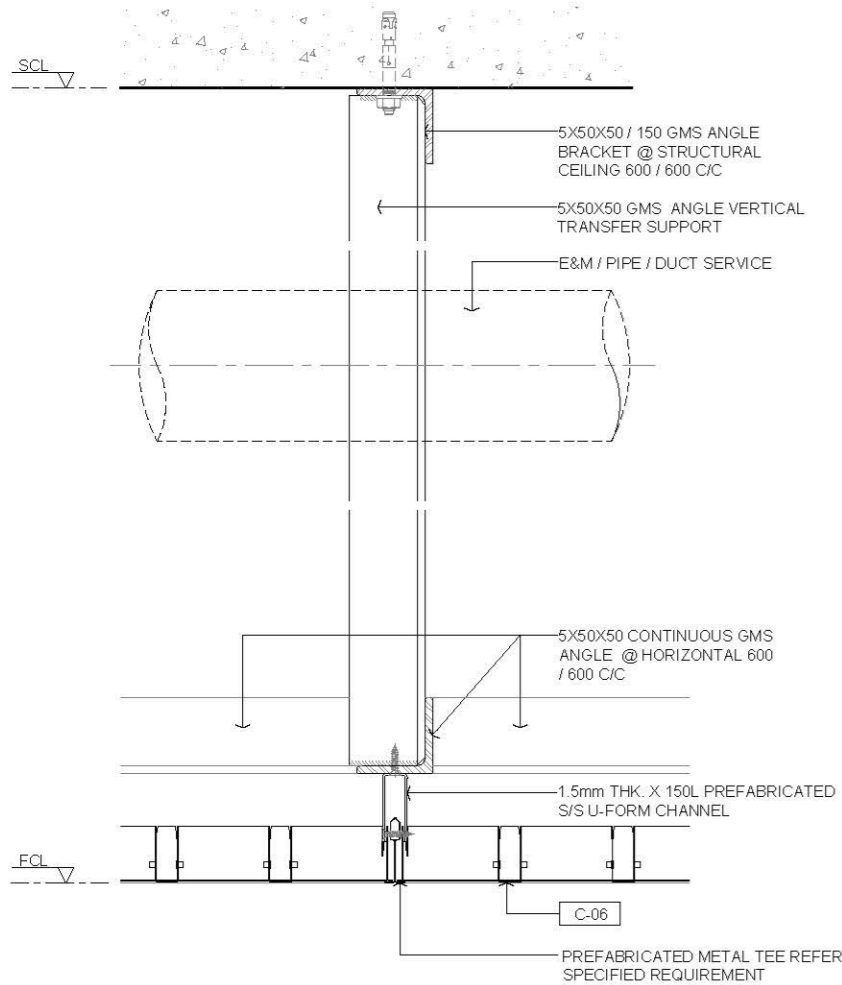

02 EGGCRATED METAL CEILING (AT EXTERIOR)
SCALE 1:5

AVTDETAILS

1.0 GENERAL NOTES

- 1.1 ALL DIMENSIONS TO BE MILLIMETER UNLESS OTHERWISE STATED.
- 1.2 DO NOT SCALE DRAWING.
- 1.3 EGGCRATED CEILING DIMENSION AND DETAILS FOR REFERENCE ONLY. CONTRACTOR SHOULD FOLLOW TENDER SPECIFICATION AND MANUFACTURER'S INSTALLATION GUIDE FOR CONSTRUCTION.
- 1.4 E8M DOWNLIGHT / SPRINKLER / SPEAKER / SMOKE DETECTOR / CCTV LOCATION AND DIMENSION REFER TO E8M SPECIFICATION REQUIREMENT DRAWING FOR REFERENCE ONLY.

48kg/m² MINERAL WOOL INSULATION

PREFABRICATED METAL GROMMET

C-06

2.0 LEGEND

- C-06 METAL EGGCRATED SUSPENDED CEILING

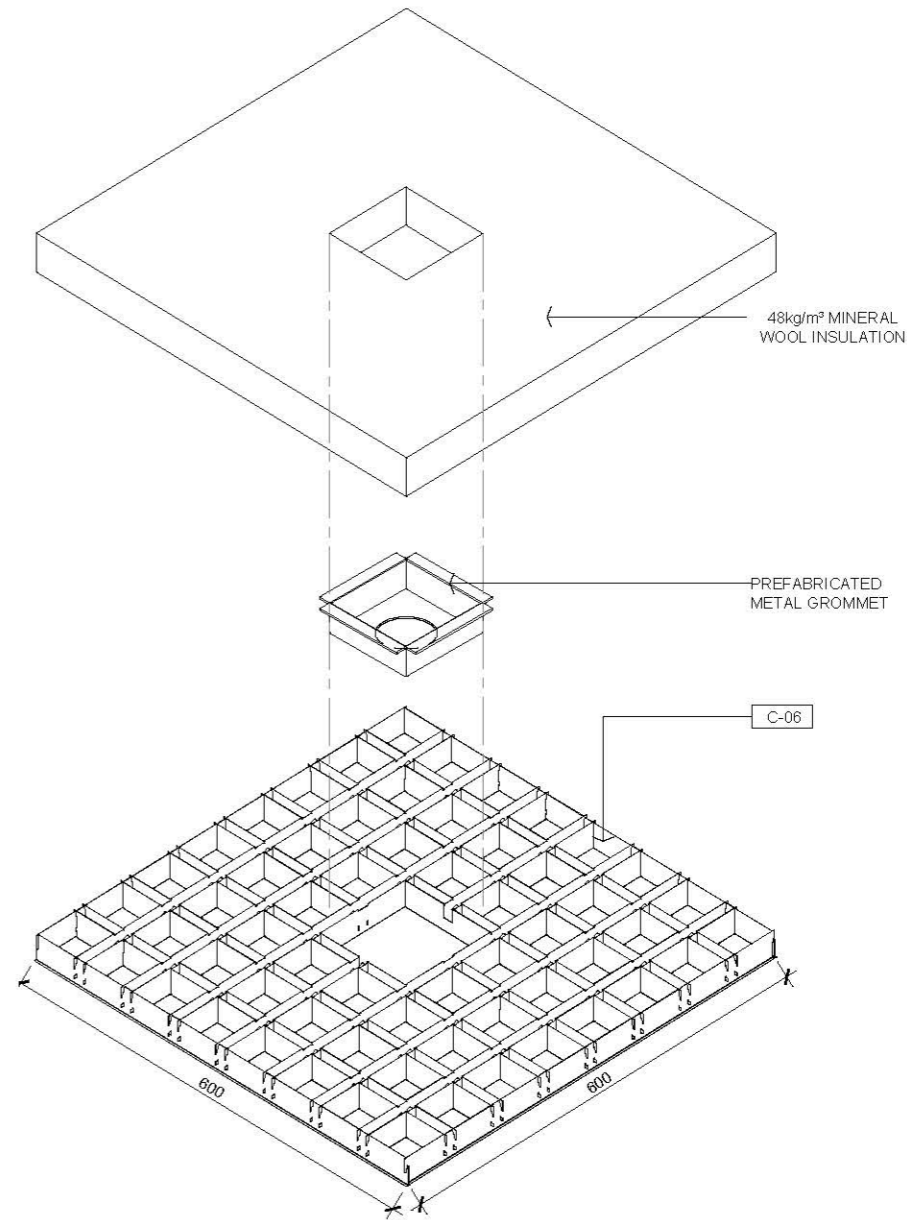
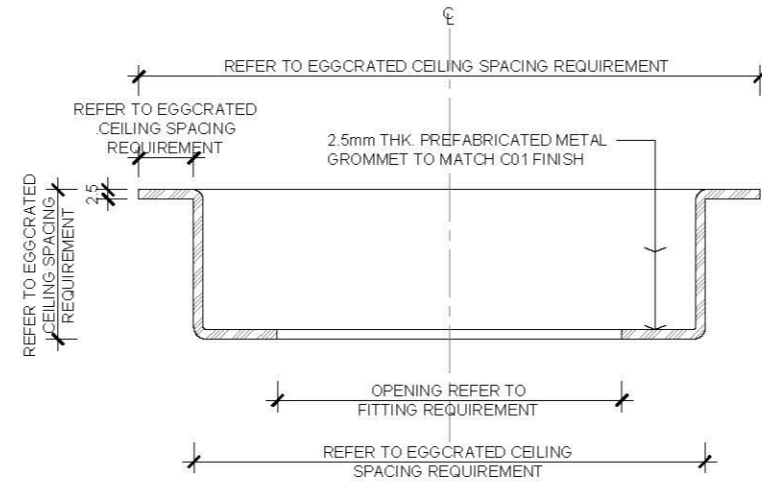
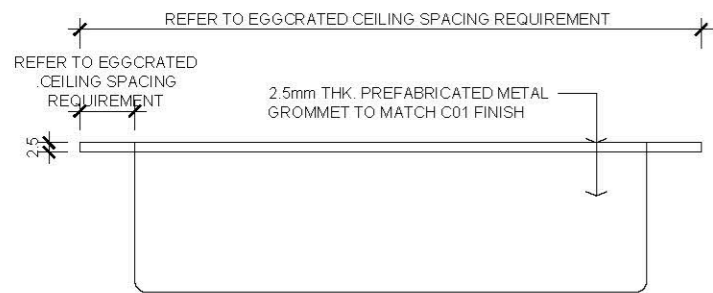

01 GROMMET ELEVATION
SCALE 1:2

03 GROMMET SECTION
SCALE 1:2

05 GROMMET ASSEMBLY ISOMETRIC VIEW
SCALE NTS

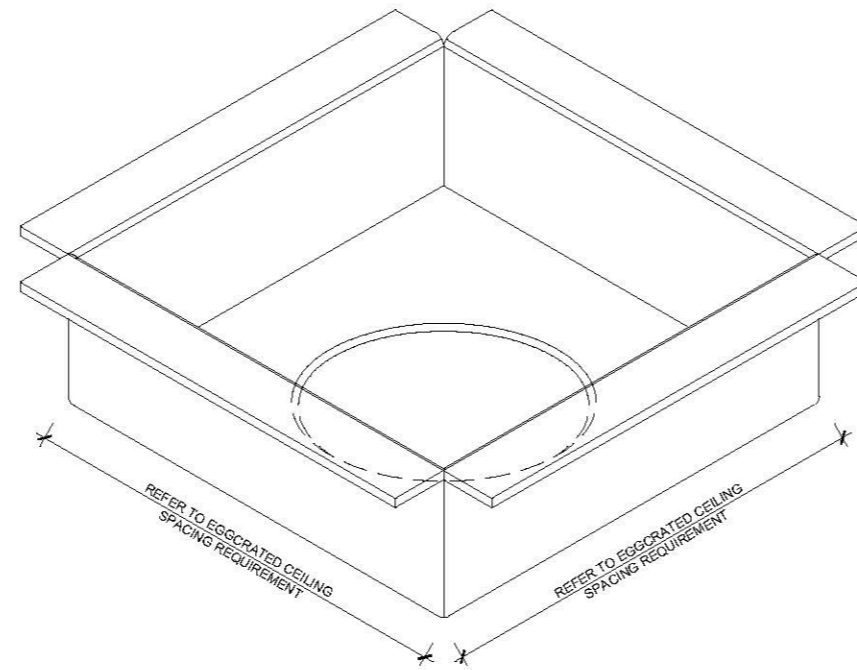
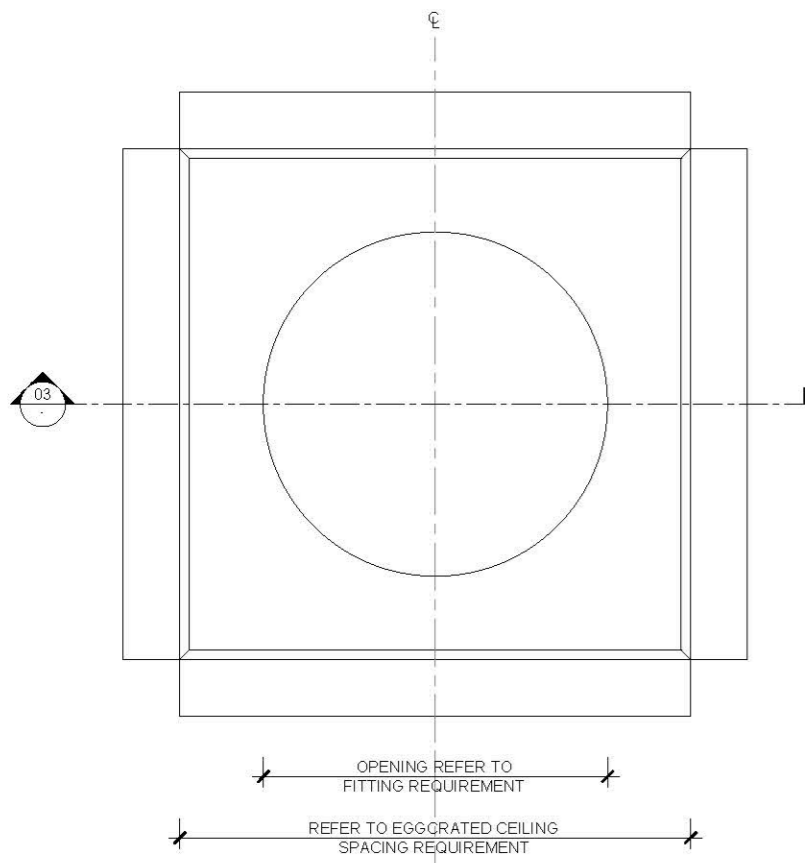

02 GROMMET PLAN
SCALE 1:2

04 GROMMET ISOMETRIC VIEW
SCALE NTS

—	FIRST EDITION	3 JAN 2020
---	---------------	------------

Rev.	Description	Date

Drawing Title
PREFABRICATED METAL GROMMET

Scale A.S. Paper Size A3

Date 3 JAN 2020 Revision —

Drawing Number C422

AVTDETAILS

- 1.0 GENERAL NOTES
- ALL DIMENSIONS TO BE MILLIMETER UNLESS OTHERWISE STATED.
 - DO NOT SCALE DRAWING.
 - EGGCRATED CEILING DIMENSION AND DETAILS FOR REFERENCE ONLY. CONTRACTOR SHOULD FOLLOW TENDER SPECIFICATION AND MANUFACTURER'S INSTALLATION GUIDE FOR CONSTRUCTION.
 - ESM DOWNLIGHT / SPRINKLER / SPEAKER / SMOKE DETECTOR / CCTV LOCATION AND DIMENSION REFER TO ESM SPECIFICATION REQUIREMENT DRAWING FOR REFERENCE ONLY.

2.0 LEGEND

C-06	METAL EGGCRATED SUSPENDED CEILING
F.C.L.	FALSE CEILING LEVEL
S.C.L.	STRUCTURAL CEILING LEVEL

Rev.	Description	Date
—	FIRST EDITION	3 JAN 2020
Drawing Title		
METAL EGGCRATED LAY-IN SUSPENDED CEILING WITH INSULATION & PREFABRICATED GROMMET FITTINGS		
Scale	A.S.	Paper Size A3
Date	3 JAN 2020	Revision —
Drawing Number		C423

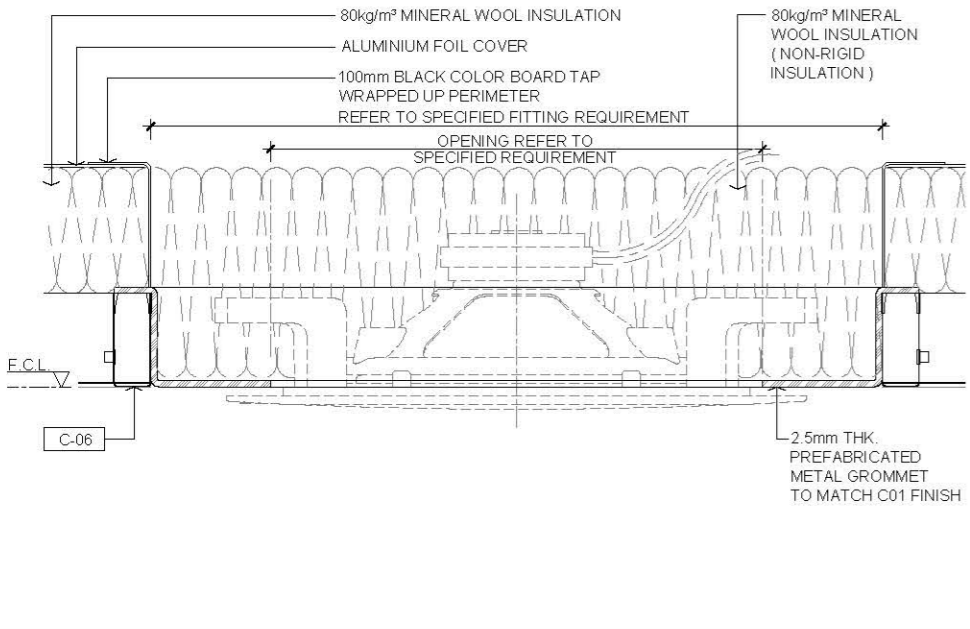

01 GROMMET WITH SPEAKER IN SECTION
SCALE 1:3

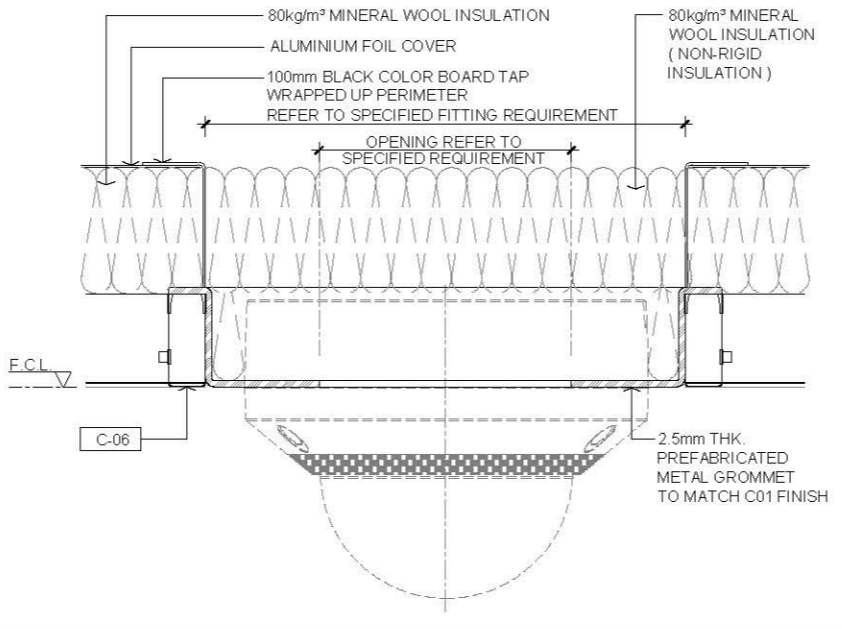

03 GROMMET WITH CCTV CAMERA IN SECTION
SCALE 1:3

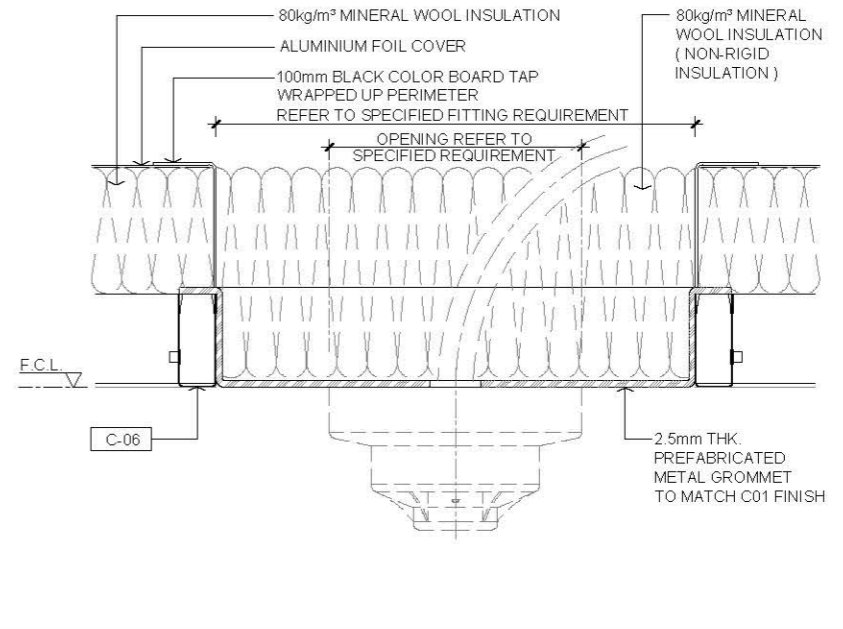

06 GROMMET WITH SMOKE DETECTOR IN SECTION
SCALE 1:3

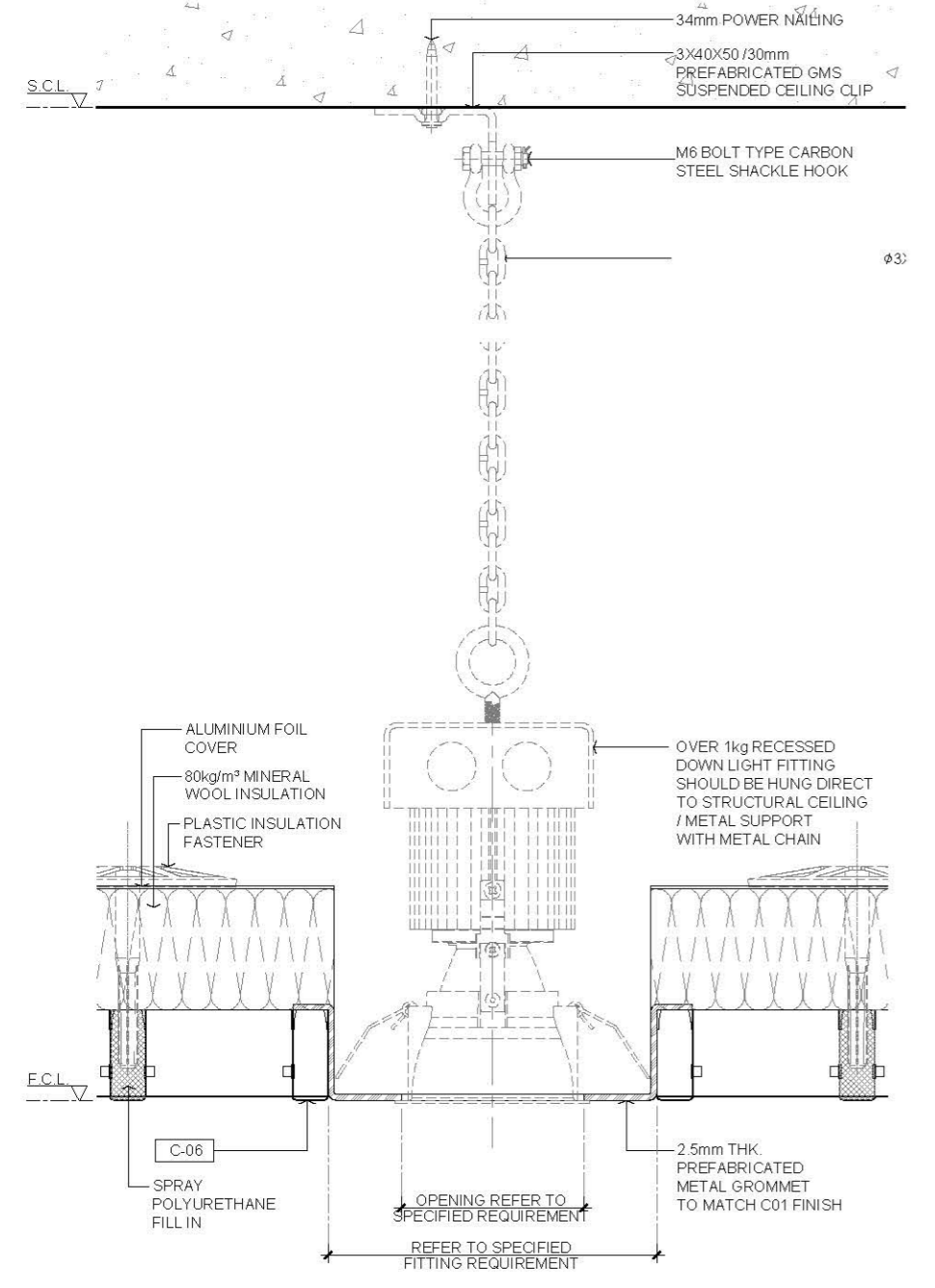

02 GROMMET WITH DOWNLIGHT IN SECTION
SCALE 1:3

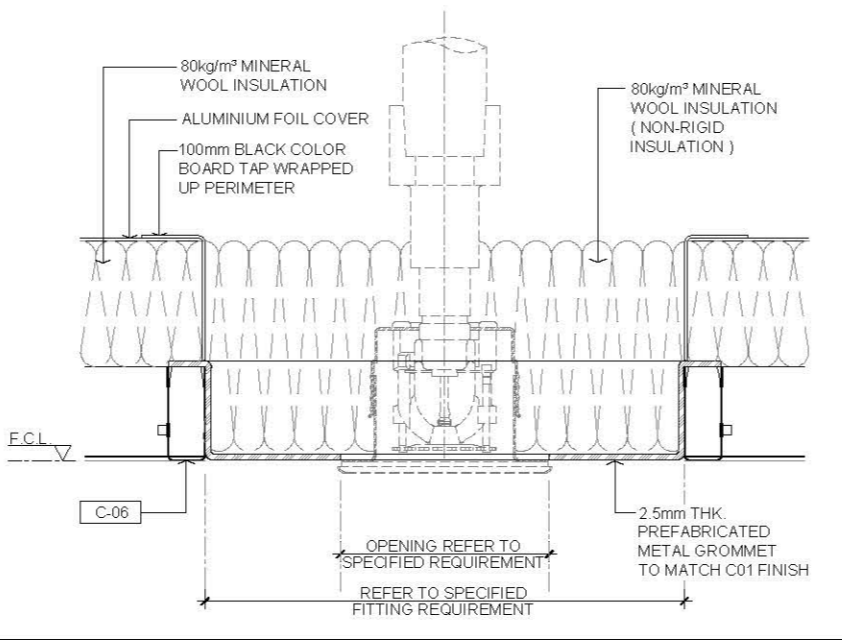

04 GROMMET WITH CONCEALED SPRINKLER IN SECTION
SCALE 1:3



05 GROMMET WITH EXPOSED SPRINKLER IN SECTION
SCALE 1:3

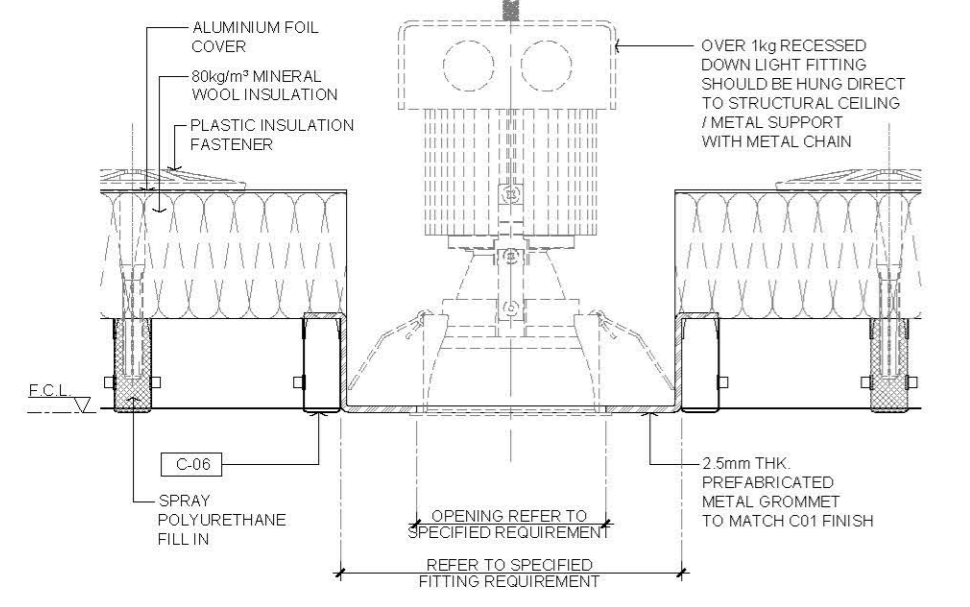

02 GROMMET WITH DOWNLIGHT IN SECTION
SCALE 1:3

AVTDETAILS

1.0 GENERAL NOTES

- 1.1 ALL DIMENSIONS TO BE MILLIMETER UNLESS OTHERWISE STATED.
- 1.2 DO NOT SCALE DRAWING.
- 1.3 EGGRATED CEILING DIMENSION AND DETAILS FOR REFERENCE ONLY. CONTRACTOR SHOULD FOLLOW TENDER SPECIFICATION AND MANUFACTURER'S INSTALLATION GUIDE FOR CONSTRUCTION.
- 1.4 ESM DOWNLIGHT / SPRINKLER / SPEAKER / SMOKE DETECTOR / CCTV LOCATION AND DIMENSION REFER TO ESM SPECIFICATION REQUIREMENT DRAWING FOR REFERENCE ONLY.

2.0 LEGEND

C-06	METAL EGGRATED SUSPENDED CEILING
F.C.L.	FALSE CEILING LEVEL

—	FIRST EDITION	3 JAN 2020
Rev.	Description	Date

METAL EGGRATED LAY-IN SUSPENDED CEILING WITH PREFABRICATED GROMMET FITTINGS

Scale	A.S.	Paper Size	A3
Date	3 JAN 2020	Revision	—

Drawing Number C424

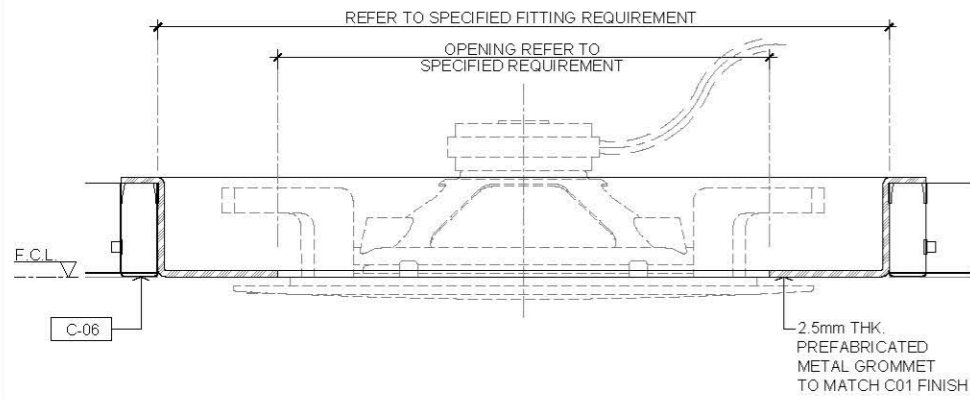

01 GROMMET WITH SPEAKER IN SECTION
SCALE 1:3

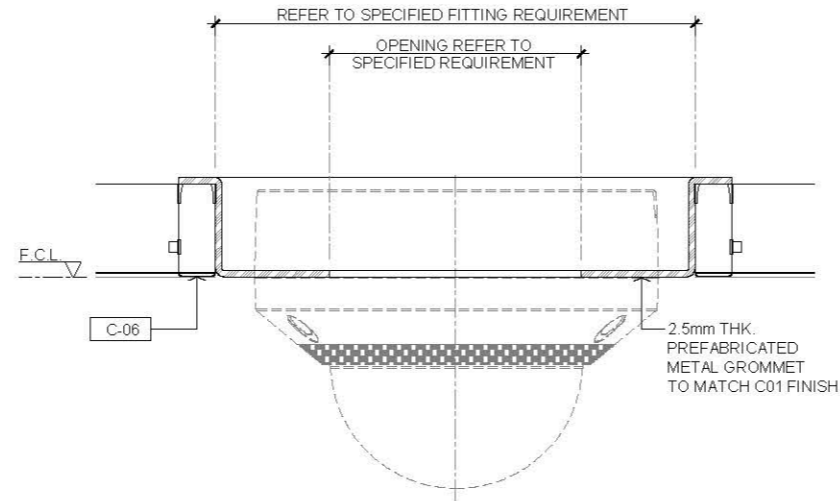

03 GROMMET WITH CCTV CAMERA IN SECTION
SCALE 1:3

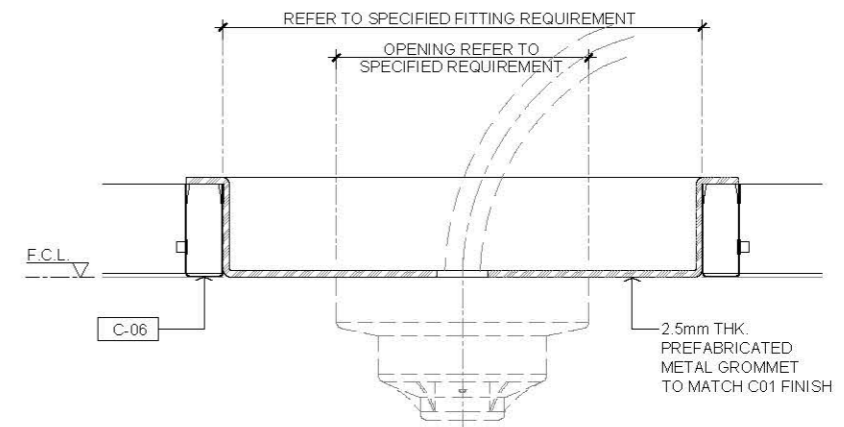

06 GROMMET WITH SMOKE DETECTOR IN SECTION
SCALE 1:3

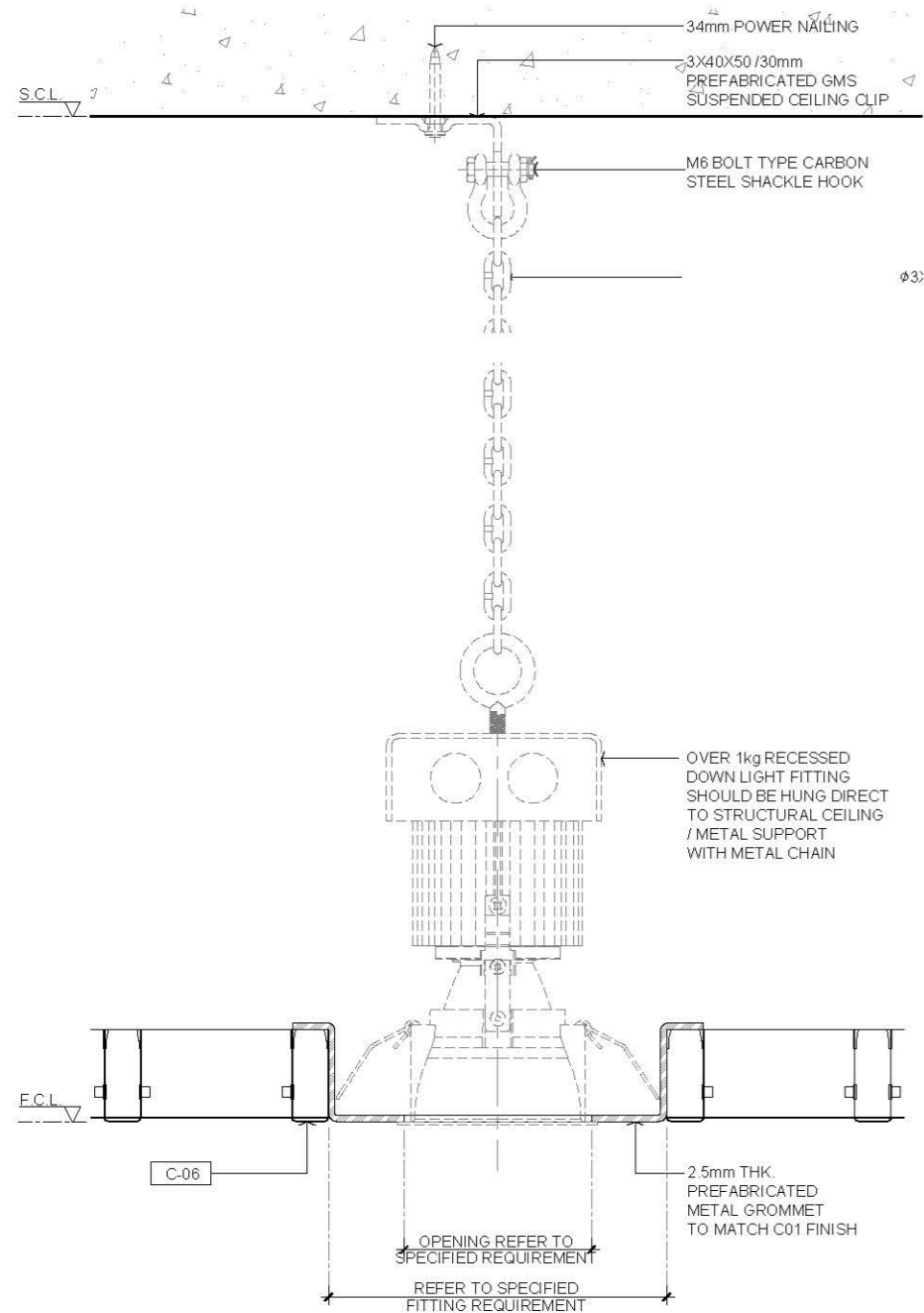

02 GROMMET WITH DOWNLIGHT IN SECTION
SCALE 1:3

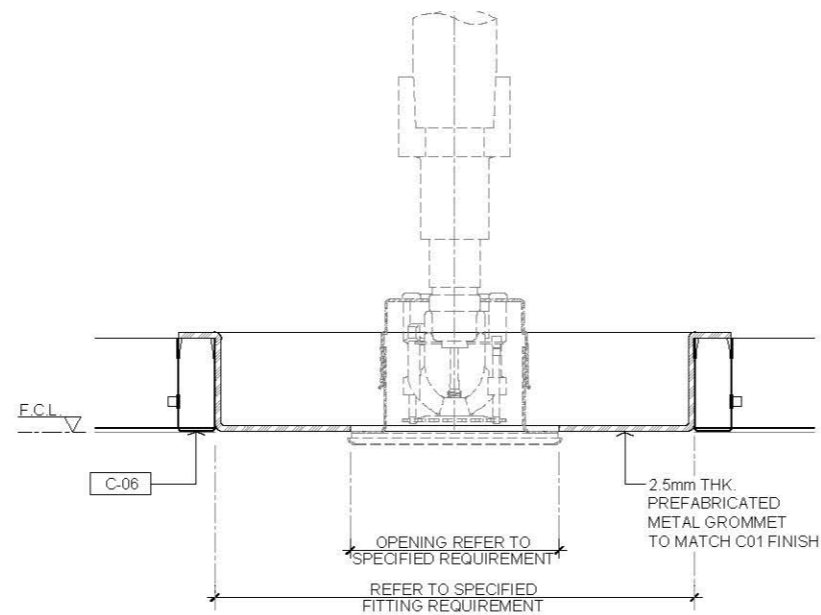

04 GROMMET WITH CONCEALED SPRINKLER IN SECTION
SCALE 1:3

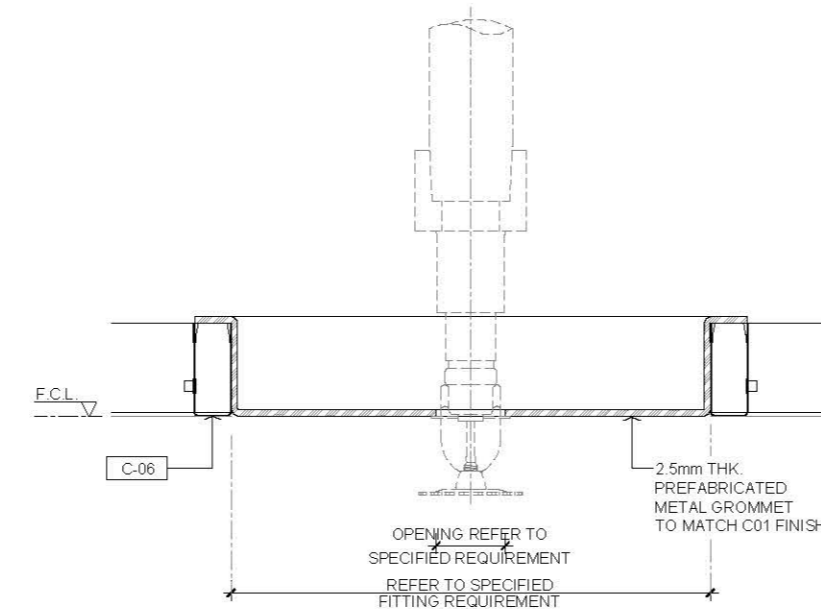

05 GROMMET WITH EXPOSED SPRINKLER IN SECTION
SCALE 1:3

AVTDETAILS

- 1.0 GENERAL NOTES
- ALL DIMENSIONS TO BE MILLIMETER UNLESS OTHERWISE STATED.
 - DO NOT SCALE DRAWING.
 - EGGCRATED CEILING DIMENSION AND DETAILS FOR REFERENCE ONLY. CONTRACTOR SHOULD FOLLOW TENDER SPECIFICATION AND MANUFACTURER'S INSTALLATION GUIDE FOR CONSTRUCTION.
 - E8M DOWNLIGHT / SPRINKLER / SPEAKER / SMOKE DETECTOR / CCTV LOCATION AND DIMENSION REFER TO E8M SPECIFICATION REQUIREMENT DRAWING FOR REFERENCE ONLY.

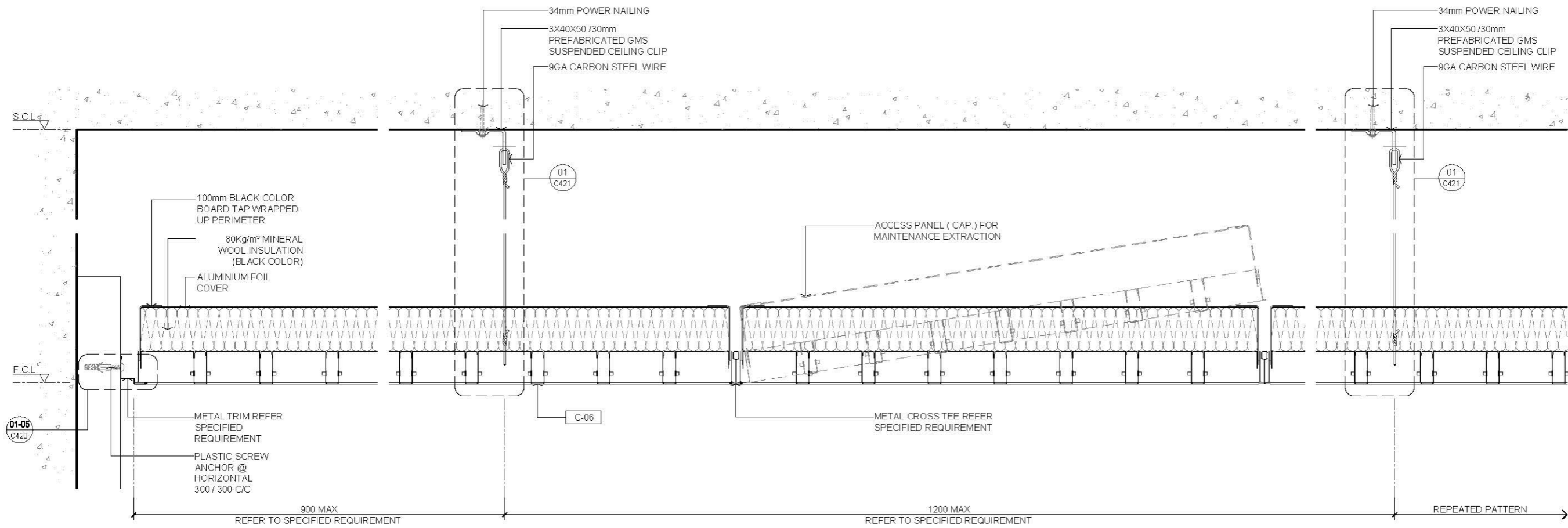

01 TYPICAL ACCESS PANEL @ METAL EGGCRATED LAY IN SUSPENDED CEILING WITH INSULATION AT INTERIOR SECTION
SCALE 1:5

- 2.0 LEGEND
- | | |
|--------|-----------------------------------|
| C-06 | METAL EGGCRATED SUSPENDED CEILING |
| F.C.L. | FALSE CEILING LEVEL |
| S.C.L. | STRUCTURAL CEILING LEVEL |

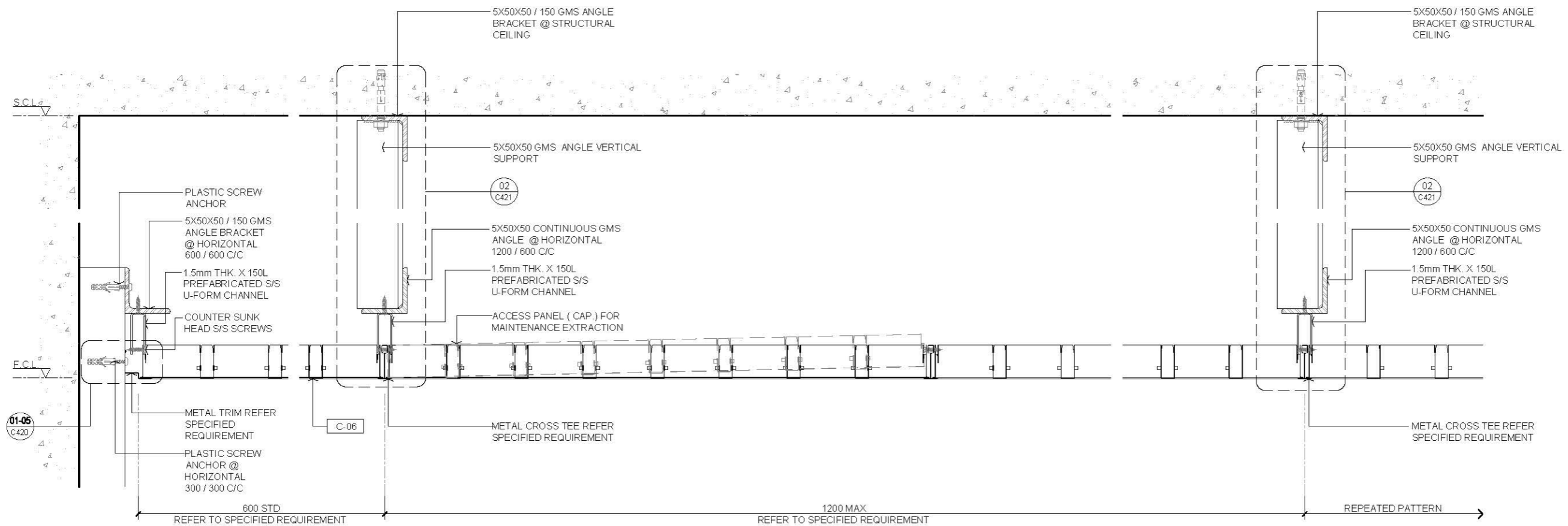

02 TYPICAL ACCESS PANEL @ METAL EGGCRATED LAY IN SUSPENDED CEILING AT EXTERIOR SECTION
SCALE 1:5

—	FIRST EDITION	3 JAN 2020
Rev.	Description	Date
Drawing Title		
TYPICAL ACCESS PANEL @ METAL EGGCRATED LAY IN SUSPENDED CEILING SECTION		
Scale	A.S.	Paper Size A3
Date	3 JAN 2020	Revision —
Drawing Number		C425

AVTDETAILS

1.0 GENERAL NOTES

- 1.1 ALL DIMENSIONS TO BE MILLIMETER UNLESS OTHERWISE STATED.
- 1.2 DO NOT SCALE DRAWING.
- 1.3 EGGRATED CEILING DIMENSION AND DETAILS FOR REFERENCE ONLY. CONTRACTOR SHOULD FOLLOW TENDER SPECIFICATION AND MANUFACTURER'S INSTALLATION GUIDE FOR CONSTRUCTION.
- 1.4 ESM DOWNLIGHT / SPRINKLER / SPEAKER / SMOKE DETECTOR / CCTV LOCATION AND DIMENSION REFER TO ESM SPECIFICATION REQUIREMENT DRAWING FOR REFERENCE ONLY.

2.0 LEGEND

C-06	METAL EGGRATED SUSPENDED CEILING
F.C.L.	FALSE CEILING LEVEL
S.C.L.	STRUCTURAL CEILING LEVEL

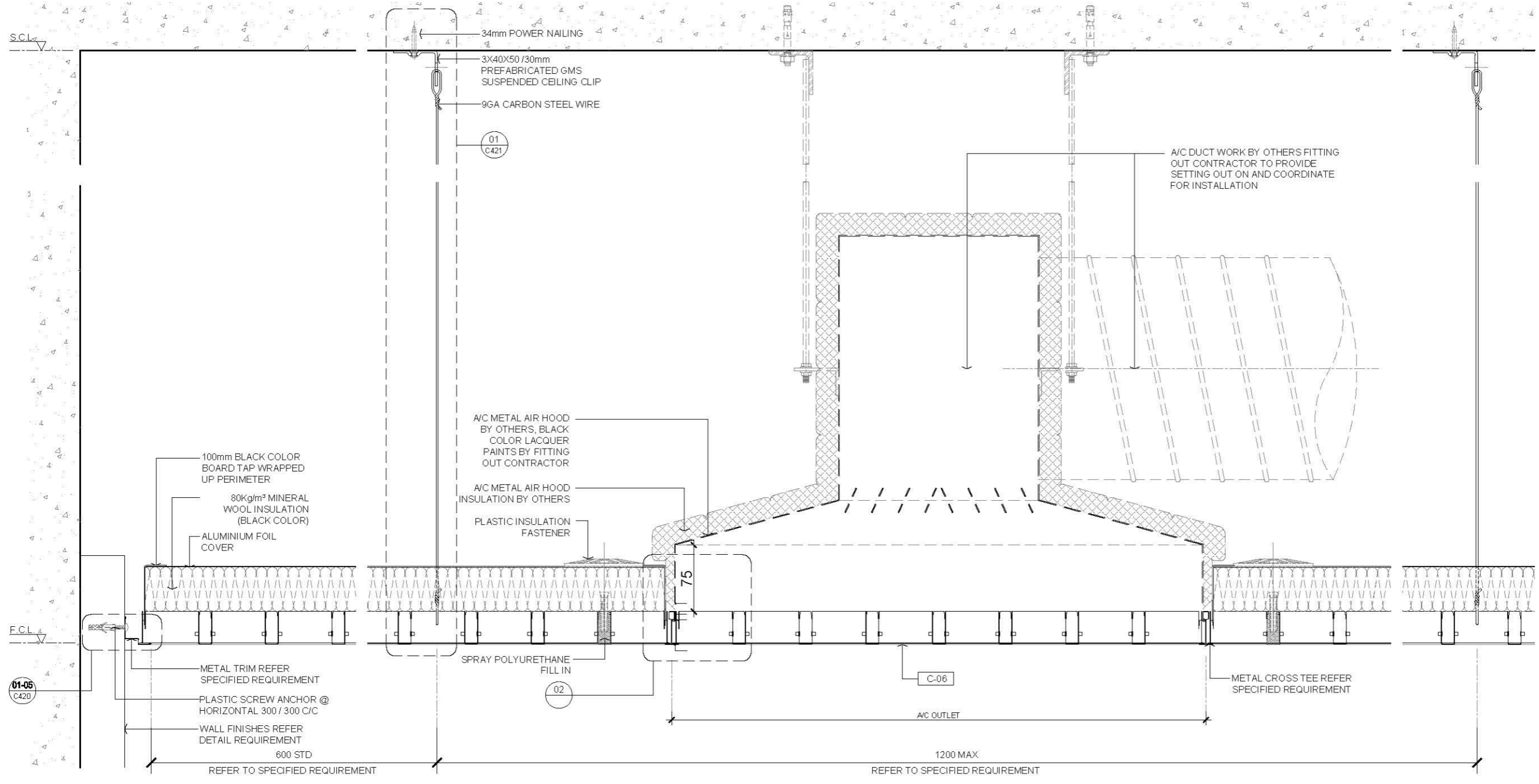

01 TYPICAL A/C OUTLET @ METAL EGGRATED LAY IN SUSPENDED CEILING (WITH INSULATION) SECTION
SCALE 1:5

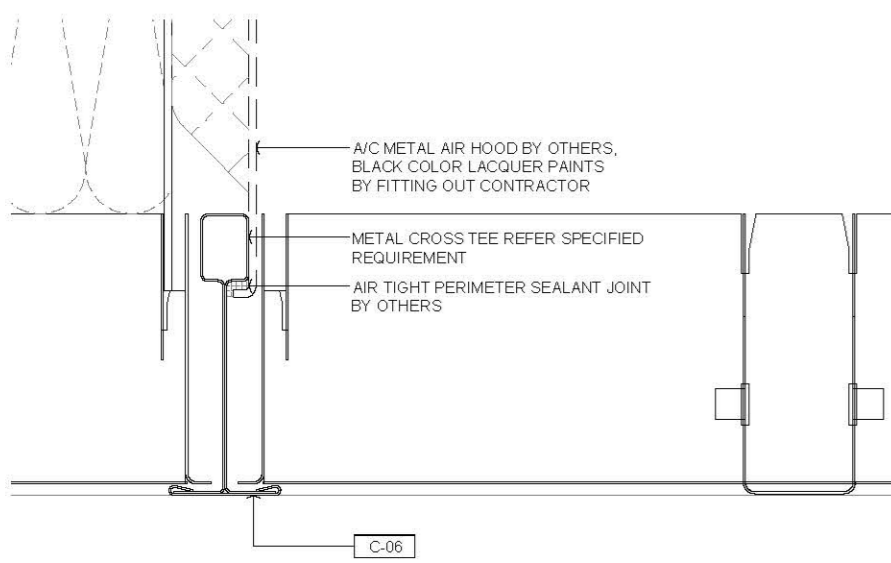

02 A/C METAL AIR HOOD TIGHTENING PERIMETER DETAIL
SCALE 1:1

—	FIRST EDITION	3 JAN 2020
---	---------------	------------

Rev. Description Date

Drawing Title

TYPICAL A/C OUTLET @ METAL EGGRATED LAY IN SUSPENDED CEILING SECTION

Scale A.S. Paper Size A3

Date 3 JAN 2020 Revision --

Drawing Number C426

AVTDETAILS

1.0 GENERAL NOTES

- 1.1 ALL DIMENSIONS TO BE MILLIMETER UNLESS OTHERWISE STATED.
- 1.2 DO NOT SCALE DRAWING.
- 1.3 EGGCRATED CEILING DIMENSION AND DETAILS FOR REFERENCE ONLY. CONTRACTOR SHOULD FOLLOW TENDER SPECIFICATION AND MANUFACTURER'S INSTALLATION GUIDE FOR CONSTRUCTION.
- 1.4 ESM DOWNLIGHT / SPRINKLER / SPEAKER / SMOKE DETECTOR / CCTV LOCATION AND DIMENSION REFER TO ESM SPECIFICATION REQUIREMENT DRAWING FOR REFERENCE ONLY.

2.0 LEGEND

C-06	METAL EGGCRATED SUSPENDED CEILING
F.C.L.	FALSE CEILING LEVEL
S.C.L.	STRUCTURAL CEILING LEVEL

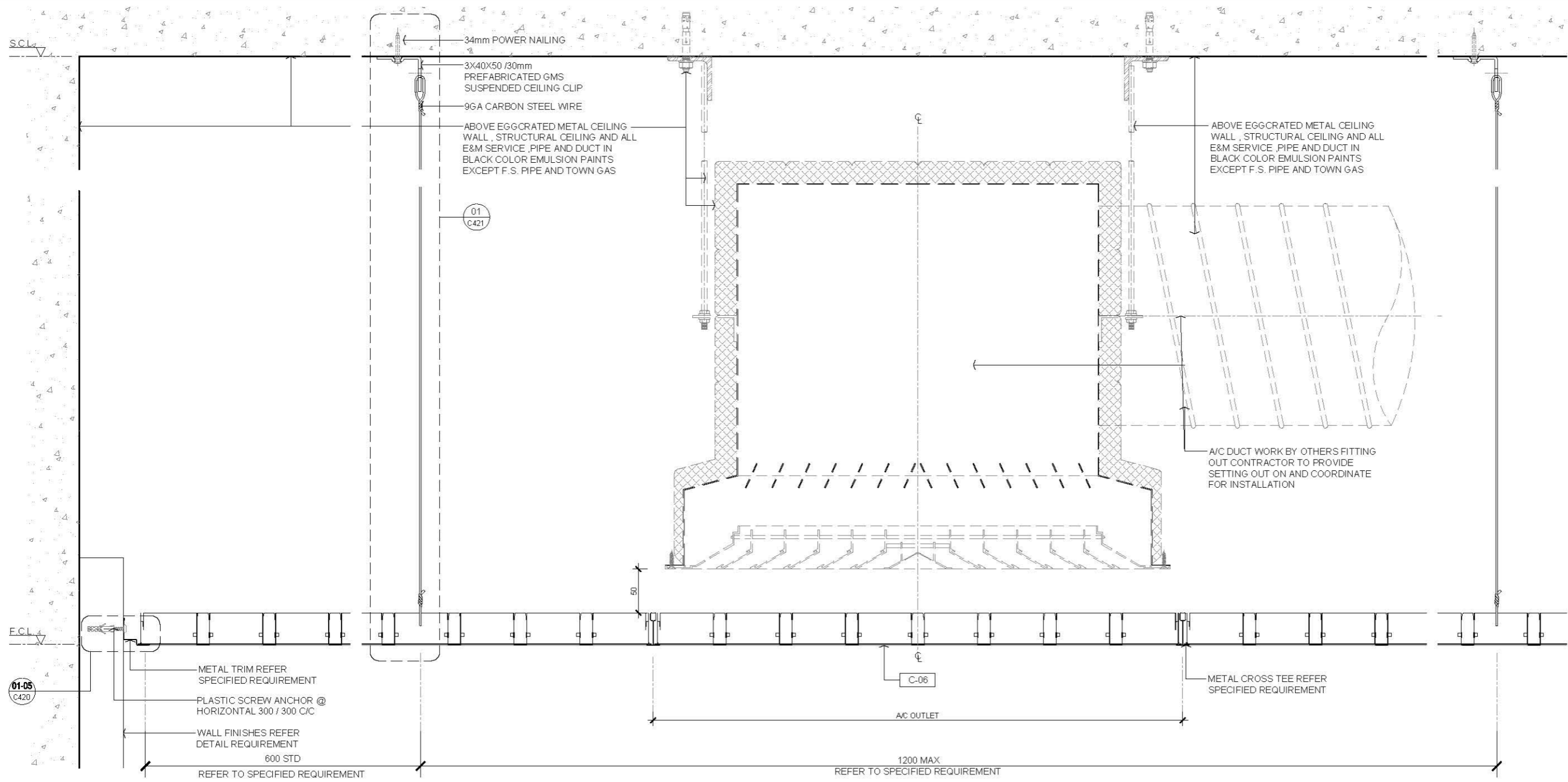

01 TYPICAL A/C OUTLET @ METAL EGGCRATED LAY IN SUSPENDED CEILING (WITHOUT INSULATION) SECTION
SCALE 1:5

—	FIRST EDITION	3 JAN 2020
Rev.	Description	Date

Drawing Title

**TYPICAL A/C OUTLET @
METAL EGGCRATED LAY IN
SUSPENDED CEILING SECTION**

Scale	A.S.	Paper Size	A3
Date	3 JAN 2020	Revision	—
Drawing Number	C427		

AVTDETAILS

- 1.0 GENERAL NOTES
- 1.1 ALL DIMENSIONS TO BE MILLIMETER UNLESS OTHERWISE STATED.
 - 1.2 DO NOT SCALE DRAWING.
 - 1.3 EXPANDED METAL MESH CEILING WITH SIA ARRANGEMENT FOR REFERENCE ONLY. ALL LIGHTING AND E&M SERVICE SHOULD FOLLOW DESIGN DRAWING REQUIREMENT.

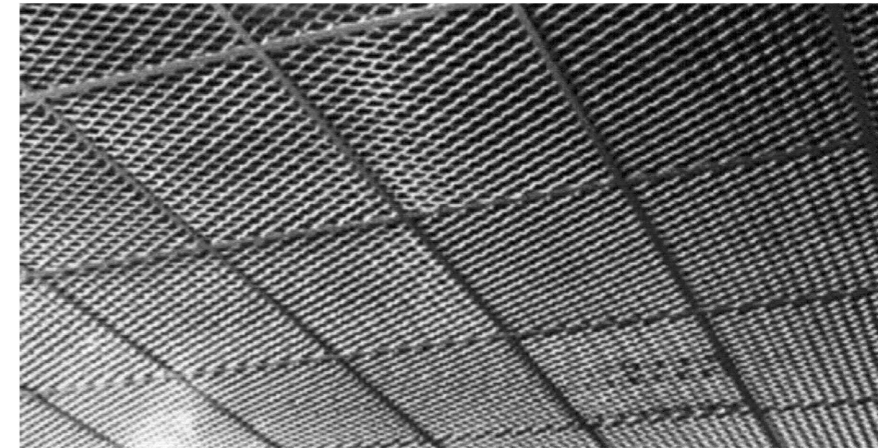
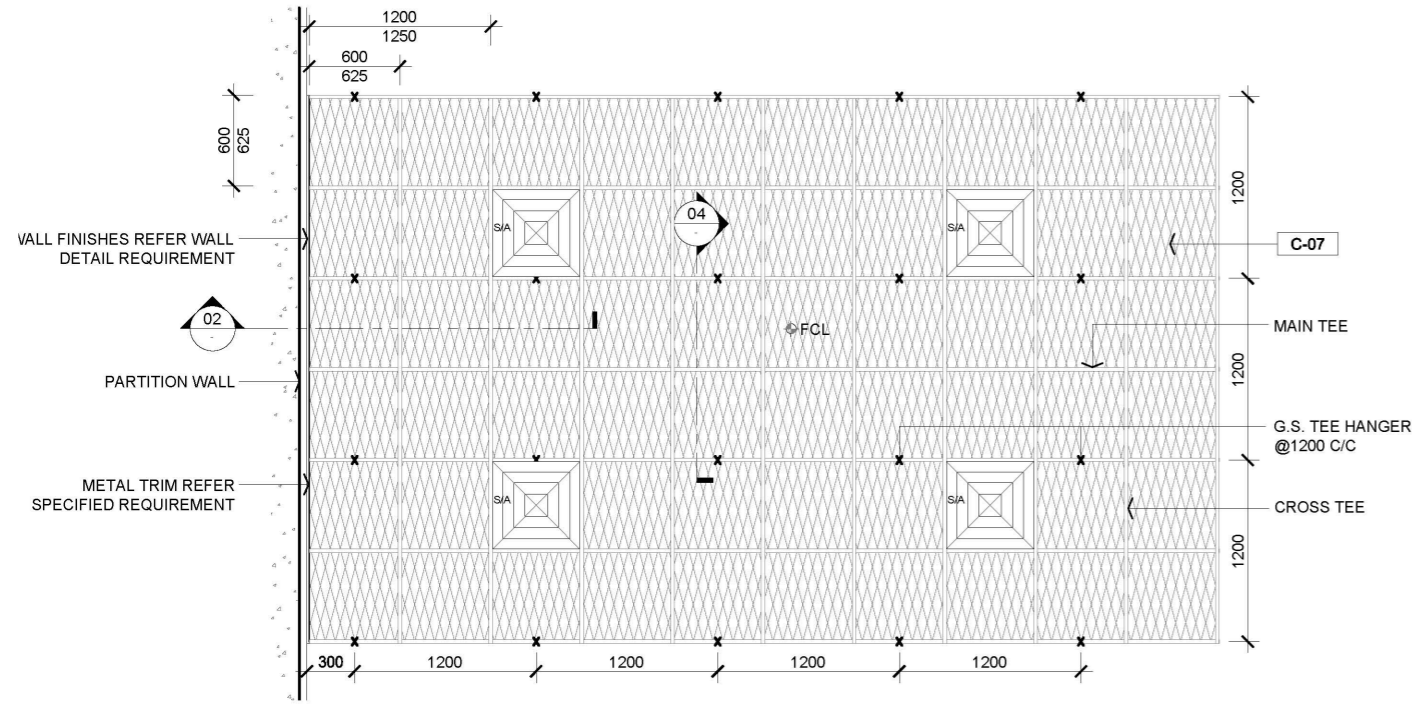

01 TYPICAL EXPANDED METAL MESH CEILING WITH LAY-IN PANEL ARRANGEMENT RCP
SCALE 1:50

03 REFERENCE IMAGE
SCALE : N.T.S.

- 2.0 LEGEND
- C-07 1.5mm THK EXPANDED METAL MESH
 - SIA SQUARE SUPPLY AIR LOUVER ABOVE FALSE CEILING
 - X SUSPENDED HANGER LOCATION
 - Φ F.C.L. FALSE CEILING LEVEL
 - F.C.L. FALSE CEILING LEVEL
 - S.C.L. STRUCTURAL CEILING LEVEL

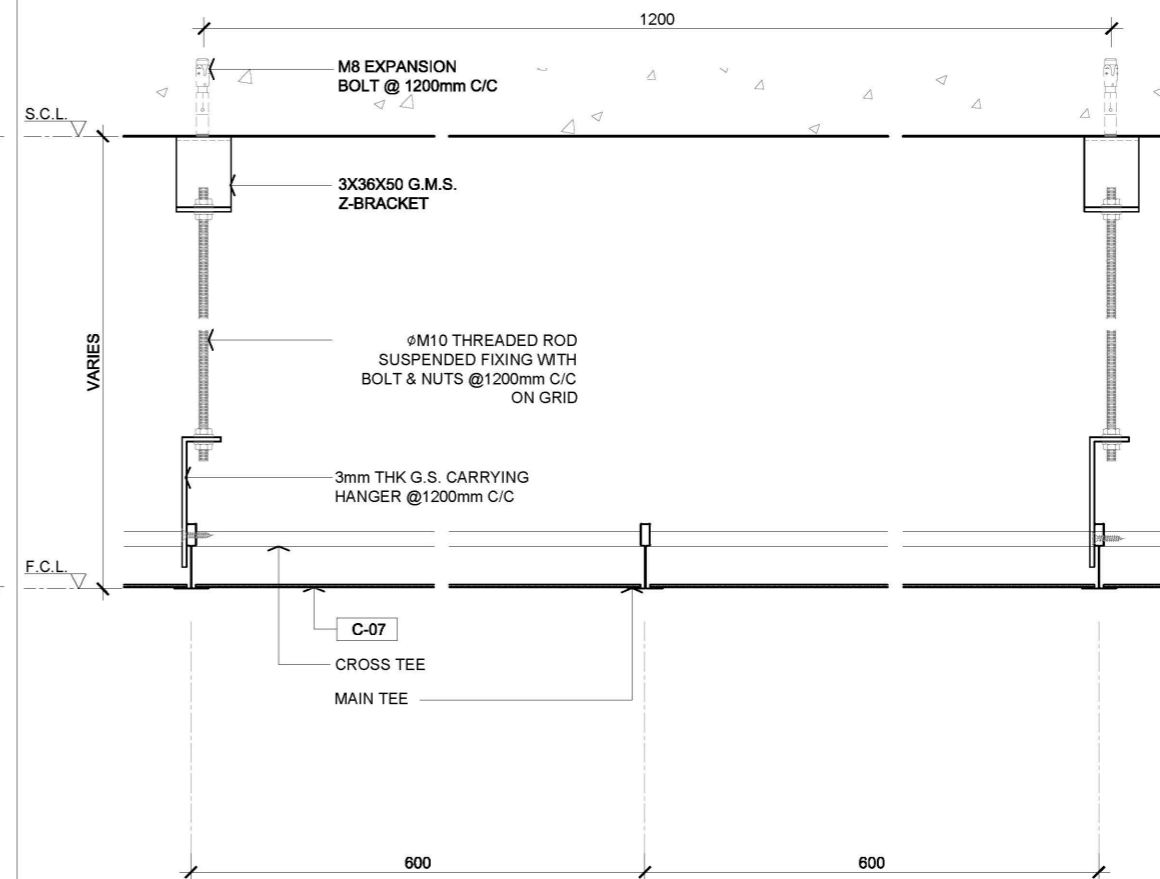
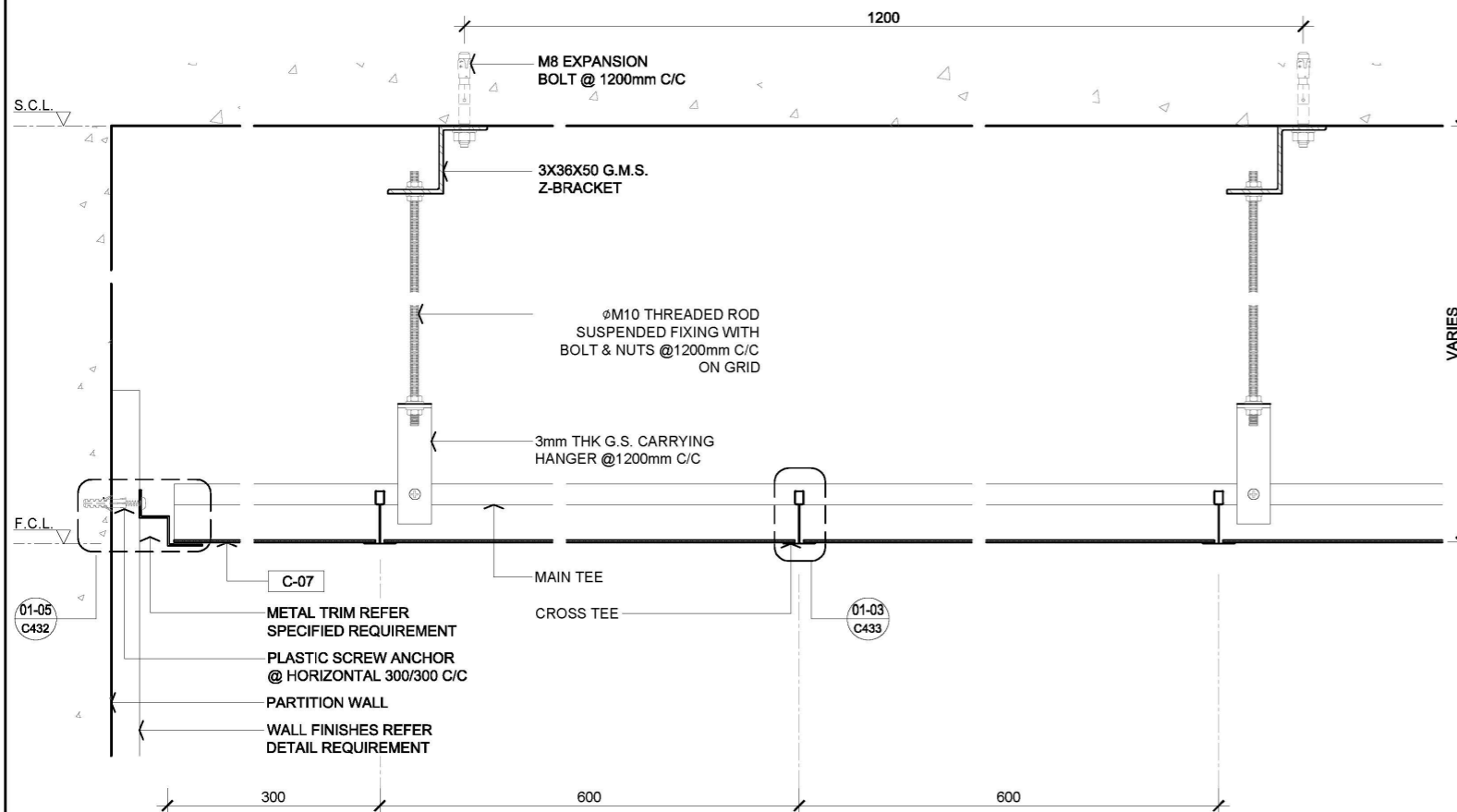

02 TYPICAL EXPANDED METAL MESH CEILING WITH LAY-IN PANEL SECTION
SCALE 1:5

04 TYPICAL EXPANDED METAL MESH CEILING WITH LAY-IN PANEL SECTION
SCALE 1:5

Rev.	Description	Date
—	FIRST EDITION	3 JAN 2020
Drawing Title		
SUSPENDED EXPANDED METAL MESH CEILING LAY-IN PANEL		
Scale	A.S.	Paper Size A3
Date	3 JAN 2020	Revision —
Drawing Number		C431

AVTDETAILS

1.0 GENERAL NOTES

- 11 ALL DIMENSIONS TO BE MILLIMETER UNLESS OTHERWISE STATED.
- 12 DO NOT SCALE DRAWING.

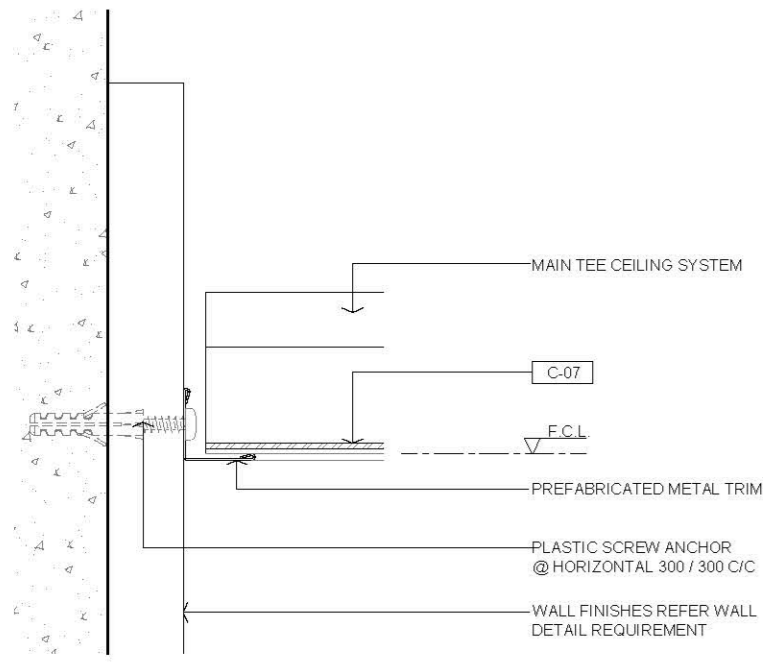

01 PREFABRICATED METAL TRIM
SCALE 1:2

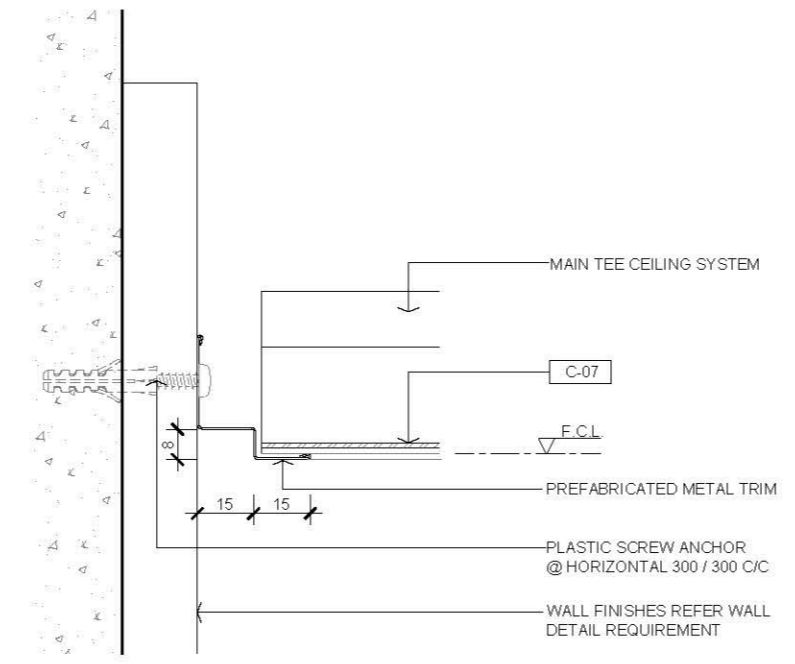

03 PREFABRICATED METAL TRIM
SCALE 1:2

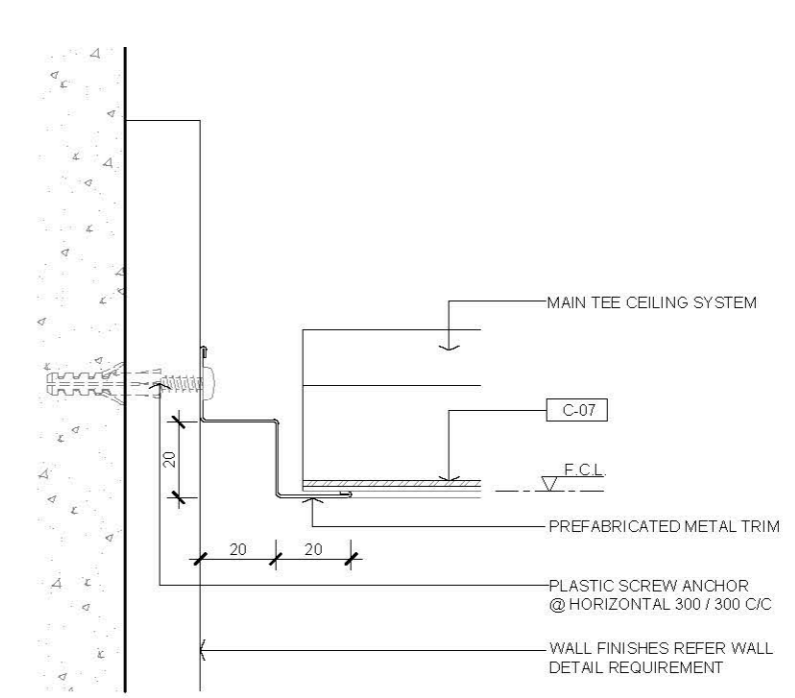

05 PREFABRICATED METAL TRIM
SCALE 1:2

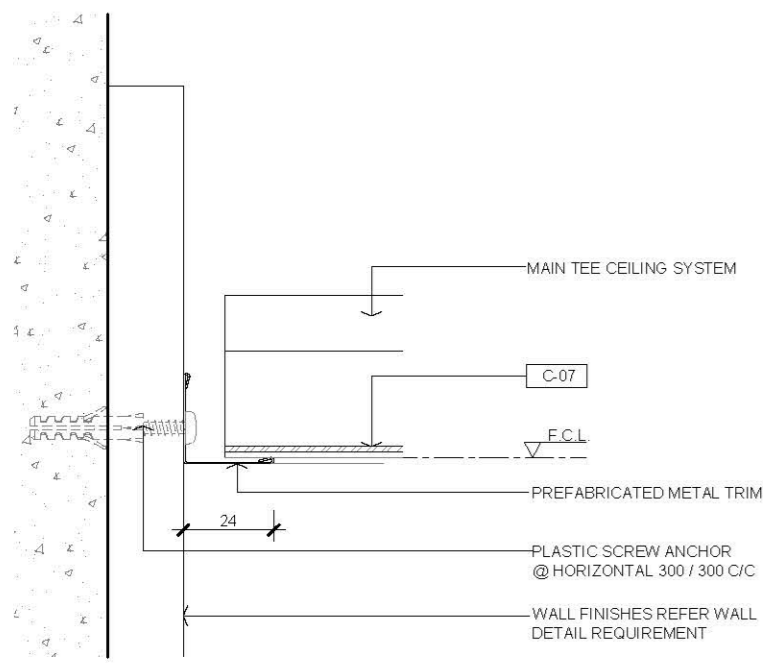

02 PREFABRICATED METAL TRIM
SCALE 1:2

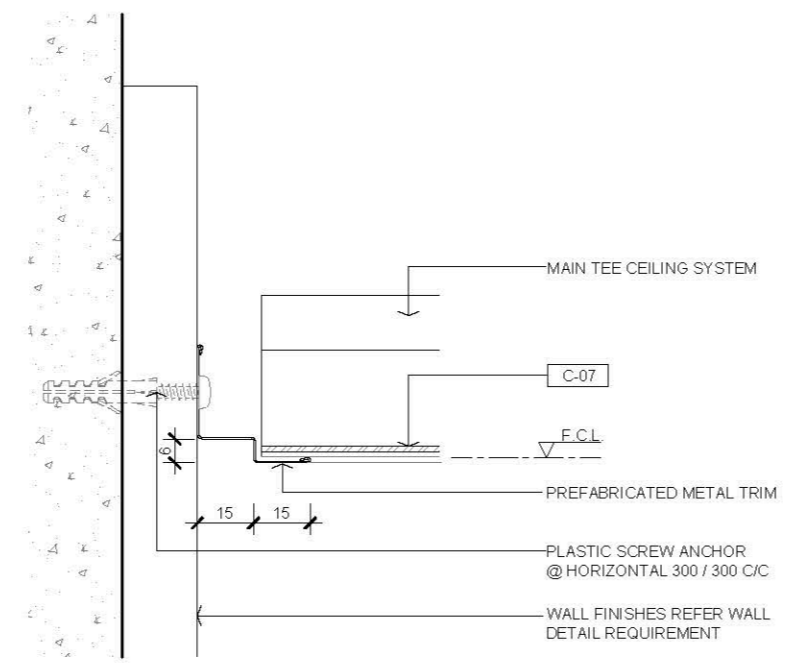

04 PREFABRICATED METAL TRIM
SCALE 1:2

2.0 LEGEND

C-07	1.5mm THK EXPANDED METAL MESH
F.C.L.	FALSE CEILING LEVEL

Rev.	Description	Date
—	FIRST EDITION	3 JAN 2020

Drawing Title		
EXPANDED METAL CEILING WITH LAY-IN PANEL PREFABRICATED METAL TRIM		
Scale	A.S.	Paper Size A3
Date	3 JAN 2020	Revision —
Drawing Number		C432

AVTDETAILS

1.0 GENERAL NOTES

- 1.1 ALL DIMENSIONS TO BE MILLIMETER UNLESS OTHERWISE STATED.
- 1.2 DO NOT SCALE DRAWING.

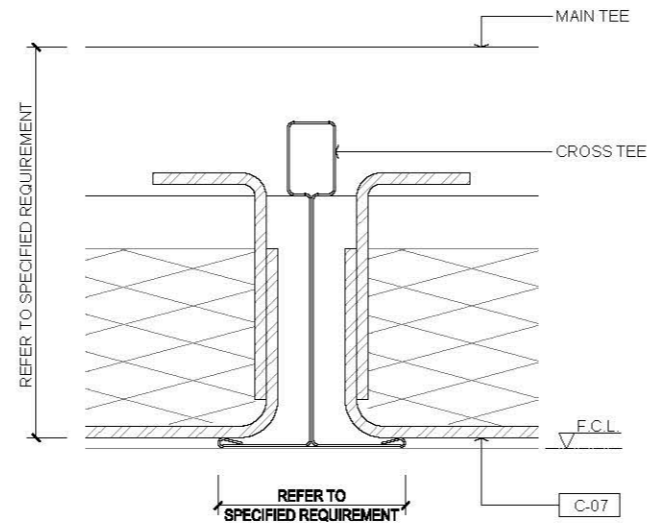
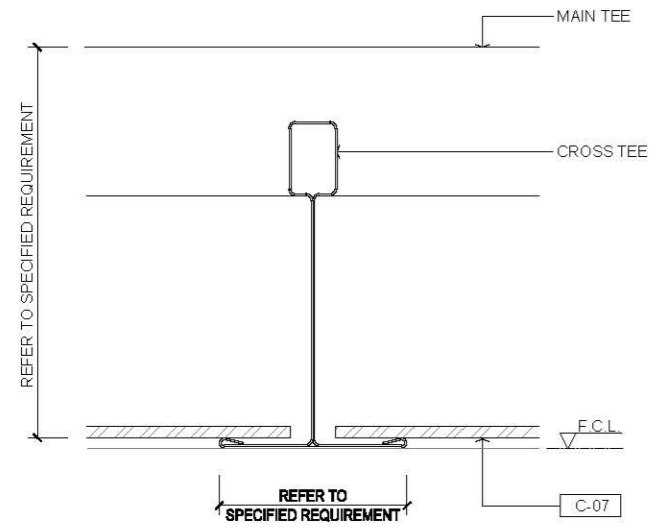

01 CEILING TEE SYSTEM
SCALE 1:1

03 CEILING TEE SYSTEM
SCALE 1:1

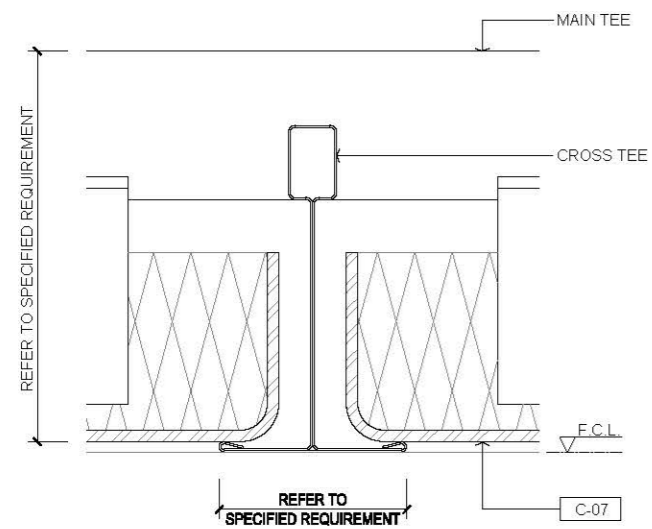

02 CEILING TEE SYSTEM
SCALE 1:1

2.0 LEGEND

C-07	1.5mm THK EXPANDED METAL MESH
F.C.L.	FALSE CEILING LEVEL

Rev.	Description	Date
--	FIRST EDITION	3 JAN 2020

Drawing Title
SUSPENDED EXPANDED METAL MESH CEILING LAY-IN PANEL TEE SYSTEM DETAIL

Scale	A.S.	Paper Size	A3
Date	3 JAN 2020	Revision	--
Drawing Number	C433		

AVTDETAILS

1.0 GENERAL NOTES

- 1.1 ALL DIMENSIONS TO BE MILLIMETER UNLESS OTHERWISE STATED.
- 1.2 DO NOT SCALE DRAWING.

2.0 LEGEND

- C-08 1.2mm THK 300X1200 PREFABRICATED LINEAR METAL PLANK CEILING TILE. COLOR REFER TO MATERIAL SPECIFICATION
- X SUSPENDED HANGER LOCATIONS
- Φ F.C.L FALSE CEILING LEVEL
- F.C.L FALSE CEILING LEVEL
- S.C.L STRUCTURAL CEILING LEVEL

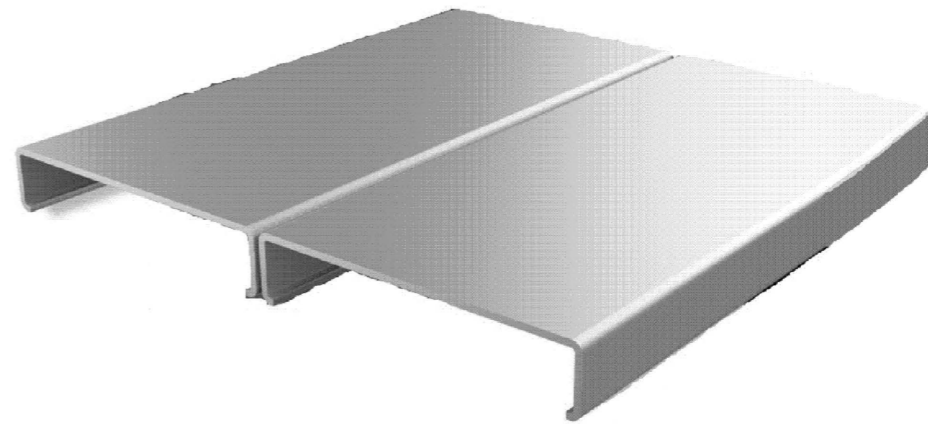
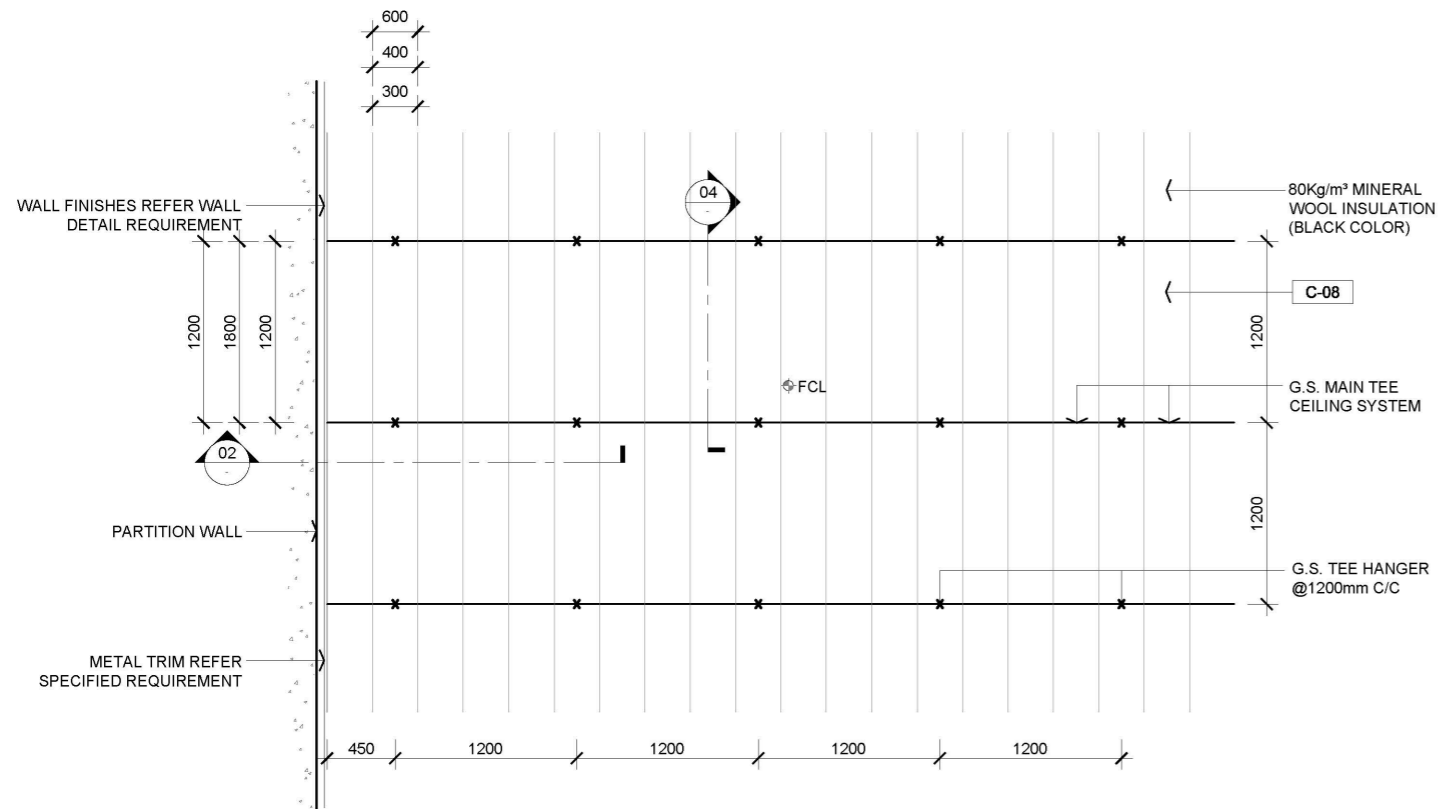

01 TYPICAL ALUMINIUM LINEAR CEILING ARRANGEMENT RCP
SCALE 1:50

03 REFERENCE IMAGE
SCALE : N.T.S.

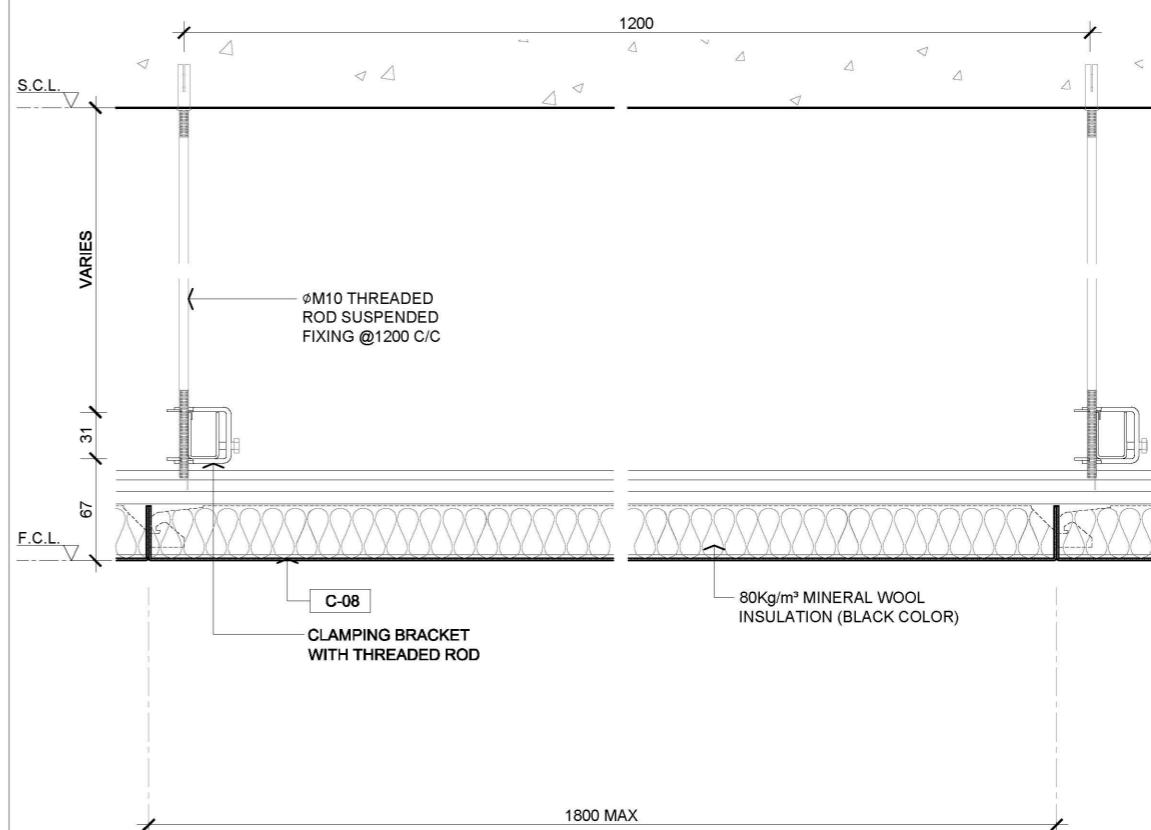
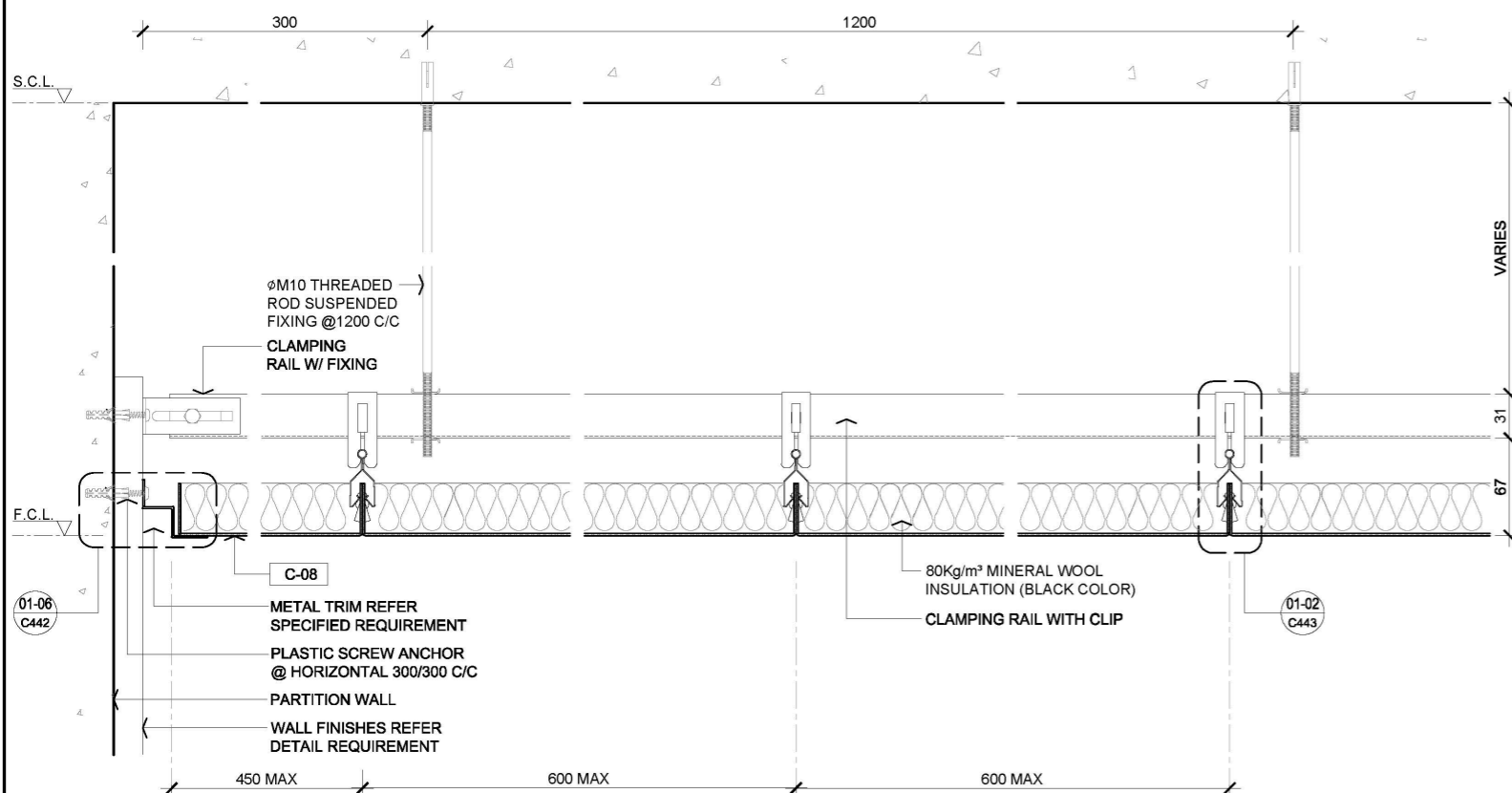

02 TYPICAL ALUMINIUM LINEAR CEILING SECTION
SCALE 1:5

04 TYPICAL ALUMINIUM LINEAR CEILING SECTION
SCALE 1:5

Rev.	Description	Date
--	FIRST EDITION	3 JAN 2020

Drawing Title
ALUMINIUM LINEAR CEILING DETAIL

Scale	A.S.	Paper Size	A3
Date	3 JAN 2020	Revision	--
Drawing Number	C441		

AVTDETAILS

1.0 GENERAL NOTES

- 11 ALL DIMENSIONS TO BE MILLIMETER UNLESS OTHERWISE STATED.
- 12 DO NOT SCALE DRAWING.

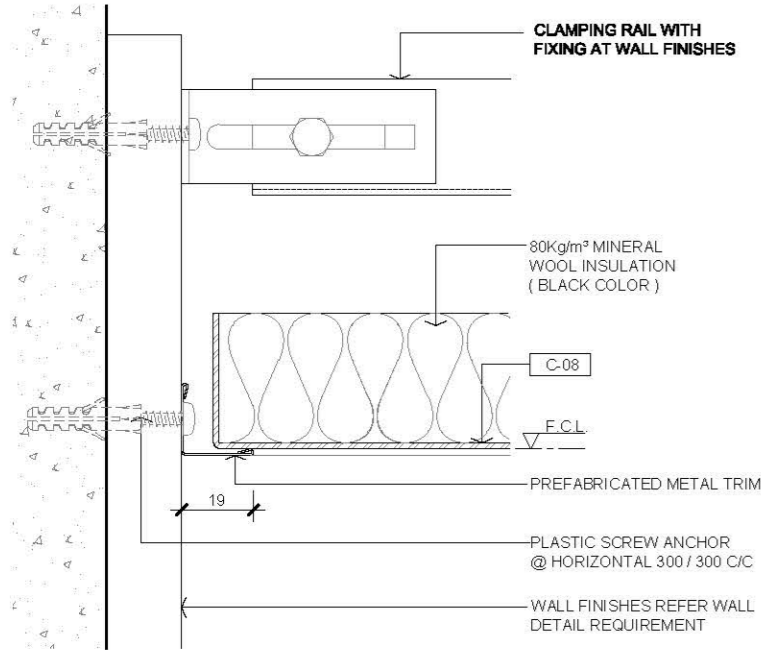

01 PREFABRICATED METAL TRIM
SCALE 1:2

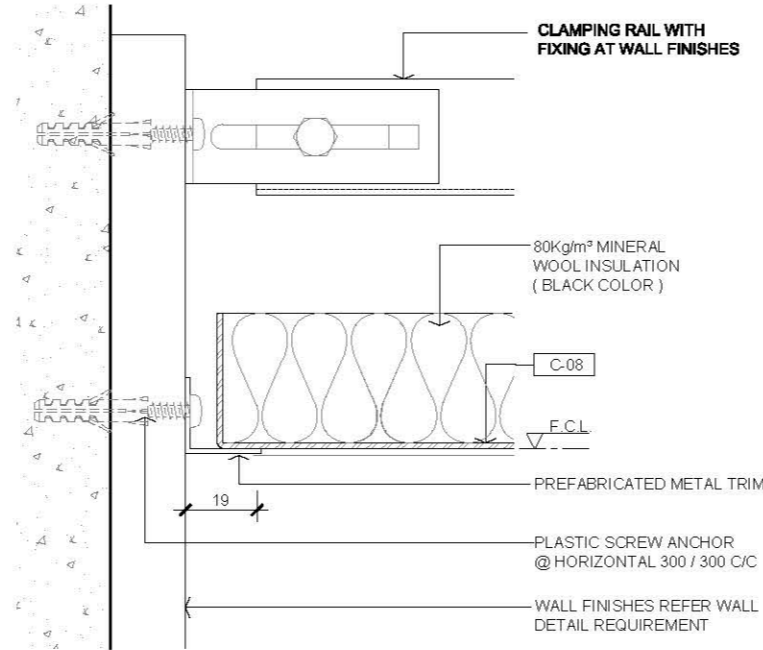

03 PREFABRICATED METAL TRIM
SCALE 1:2

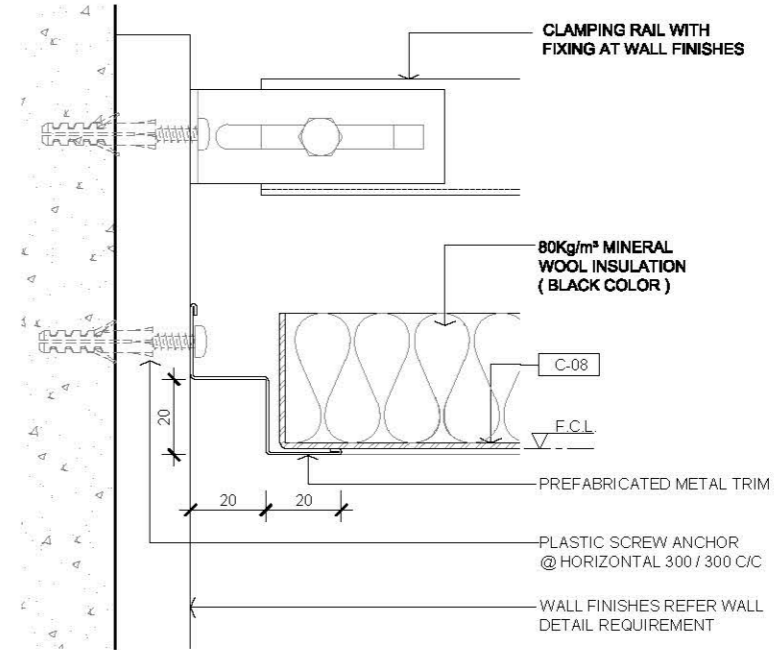

05 PREFABRICATED METAL TRIM
SCALE 1:2

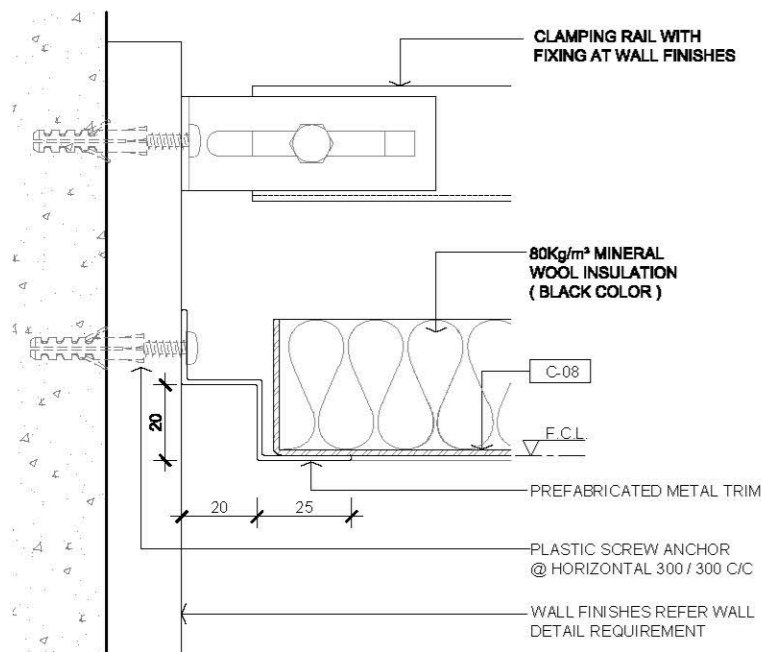

02 PREFABRICATED METAL TRIM
SCALE 1:2

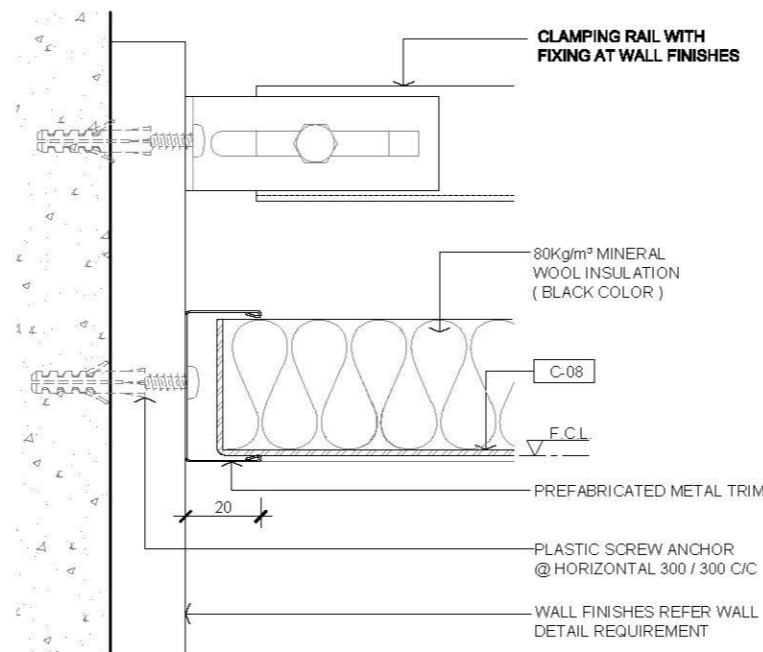

04 PREFABRICATED METAL TRIM
SCALE 1:2

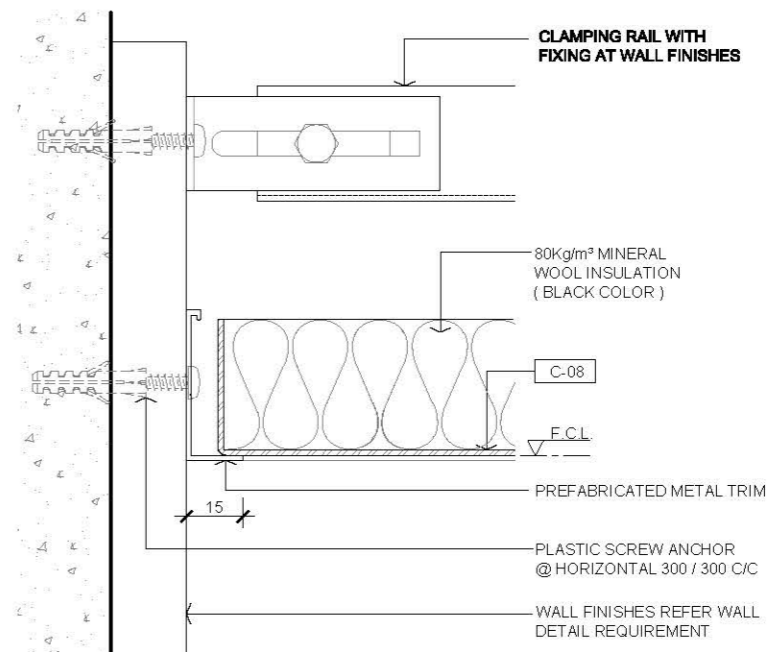

06 PREFABRICATED METAL TRIM
SCALE 1:2

2.0 LEGEND

C-08	1.2mm THK 300X1200 P PREFABRICATED LINEAR METAL PLANK CEILING TILE, COLOR REFER TO MATERIAL SPECIFICATION
F.C.L	FALSE CEILING LEVEL

Rev.	Description	Date
—	FIRST EDITION	3 JAN 2020

TYPICAL ALUMINIUM LINEAR CEILING PREFABRICATED METAL TRIM

Scale	A.S.	Paper Size	A3
Date	3 JAN 2020	Revision	—
Drawing Number	C442		

AVTDETAILS

1.0 GENERAL NOTES

- 1.1 ALL DIMENSIONS TO BE MILLIMETER UNLESS OTHERWISE STATED.
- 1.2 DO NOT SCALE DRAWING.

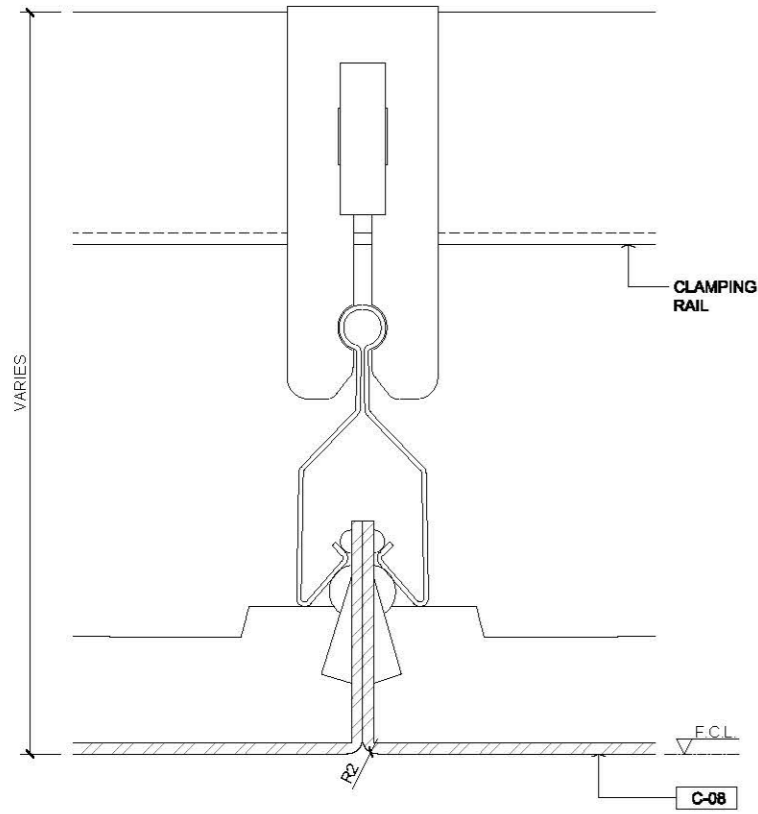

01 CLIP TYPE
SCALE 1:1

2.0 LEGEND

- C-08 1.2mm THK 300X1200 PREFABRICATED METAL PLANK CEILING TILE, COLOR REFER TO MATERIAL SPECIFICATION
- F.C.L FALSE CEILING LEVEL

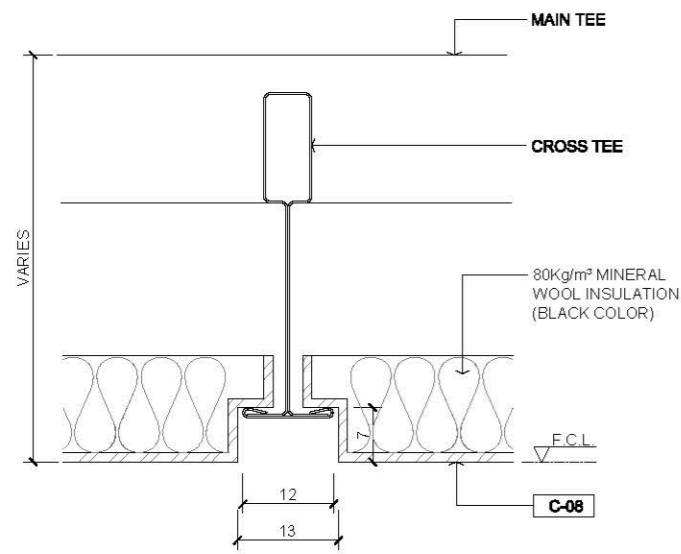

02 RECESSED TEE TYPE
SCALE 1:1

--	FIRST EDITION	3 JAN 2020
Rev.	Description	Date

Drawing Title

**ALUMINIUM LINEAR
CEILING CLIP/TEE DETAIL**

Scale	Paper Size
A.S.	A3

Date	Revision
3 JAN 2020	--

Drawing Number C443

- 1.0 GENERAL NOTES
- 1.1 ALL DIMENSIONS TO BE MILLIMETER UNLESS OTHERWISE STATED.
 - 1.2 DO NOT SCALE DRAWING.

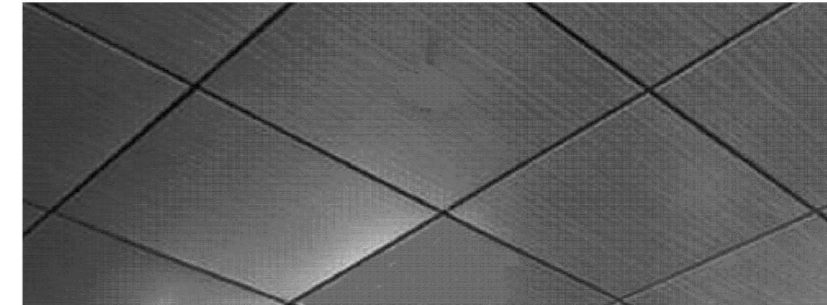
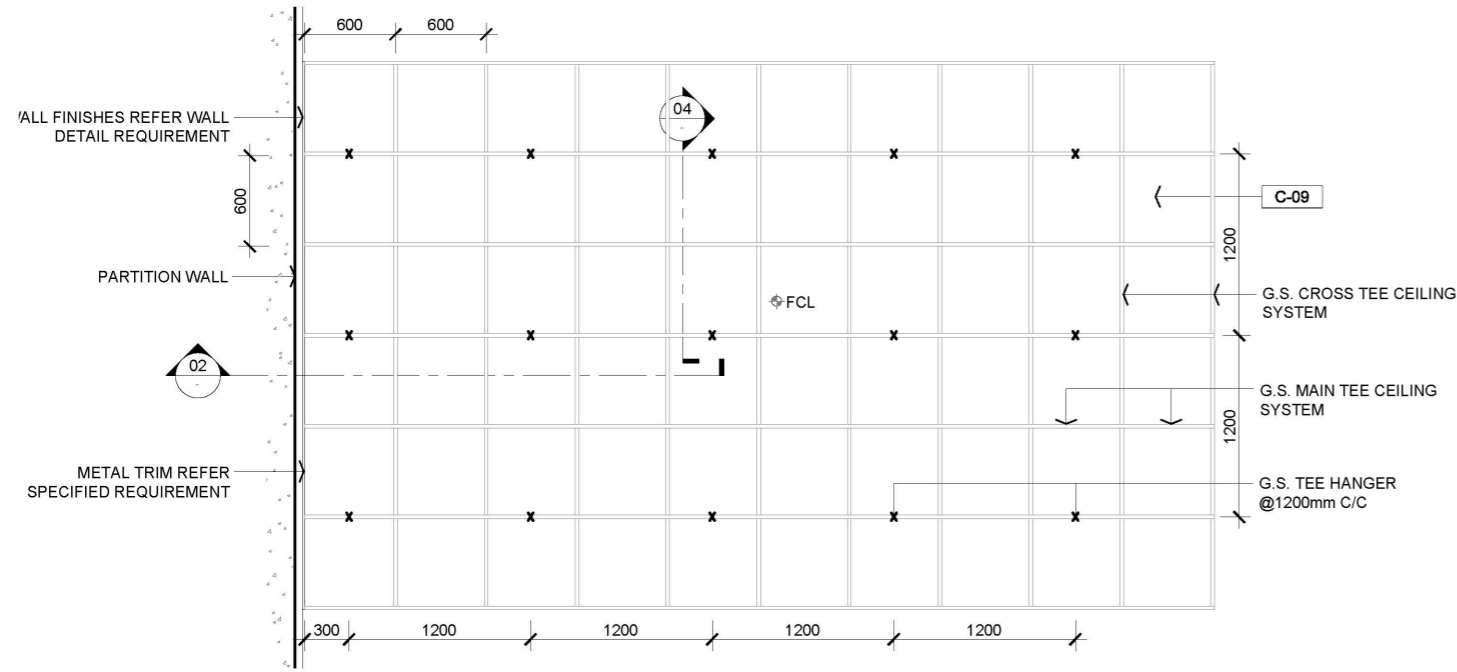

01 TYPICAL METAL CEILING W/ WODDEN INFILL PANEL ARRANGEMENT RCP
SCALE 1:50

03 IMAGE REFERENCE
SCALE : N.T.S.

- 2.0 LEGEND
- C-09 WOODEN INFILL PANEL
 - X SUSPENDED HANGER LOCATIONS
 - Φ F.C.L FALSE CEILING LEVEL
 - F.C.L FALSE CEILING LEVEL
 - S.C.L STRUCTURAL CEILING LEVEL

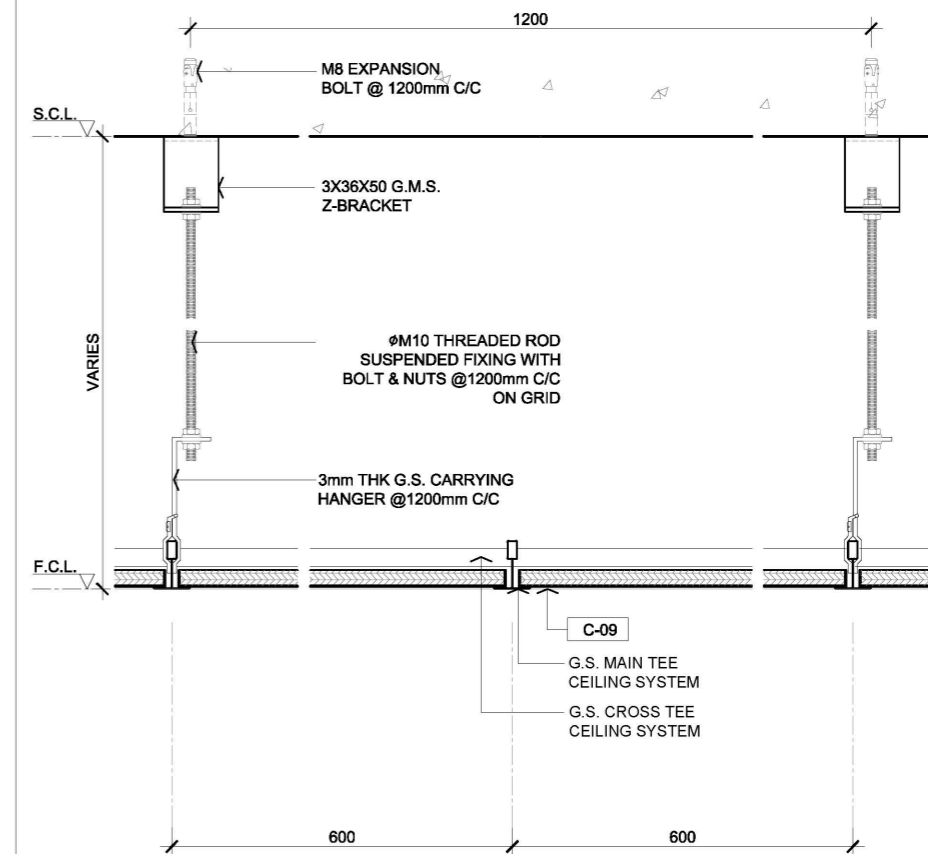
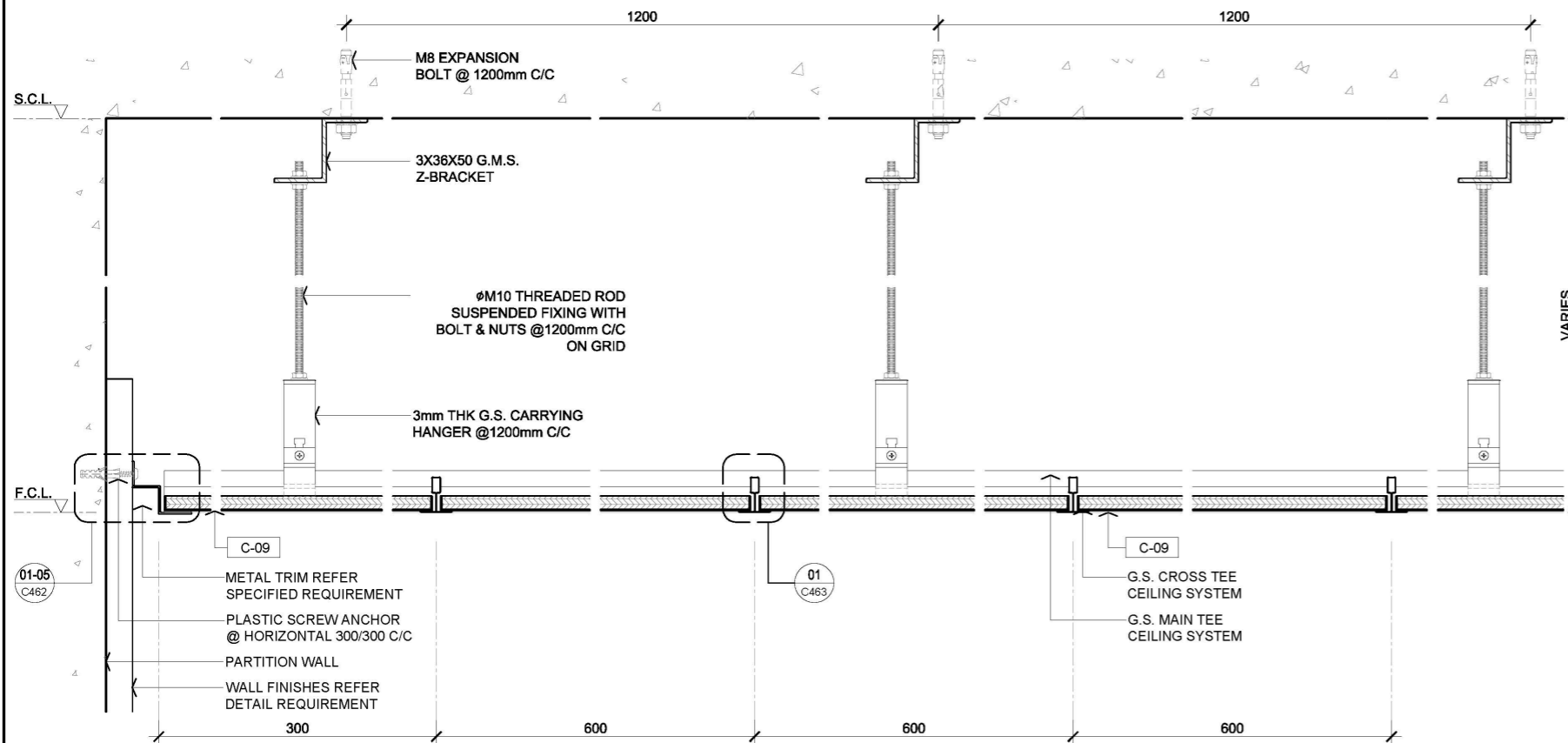

02 TYPICAL METAL CEILING W/ WODDEN INFILL PANEL SECTION
SCALE 1:5

04 TYPICAL METAL CEILING W/ WODDEN INFILL PANEL SECTION
SCALE 1:5

Rev.	Description	Date
--	FIRST EDITION	3 JAN 2020
Drawing Title		
SUSPENDED METAL CEILING W/ WODDEN INFILL PANEL		
Scale	A.S.	Paper Size A3
Date	3 JAN 2020	Revision --
Drawing Number		C461

AVTDETAILS

1.0 GENERAL NOTES

- 11 ALL DIMENSIONS TO BE MILLIMETER UNLESS OTHERWISE STATED.
- 12 DO NOT SCALE DRAWING.

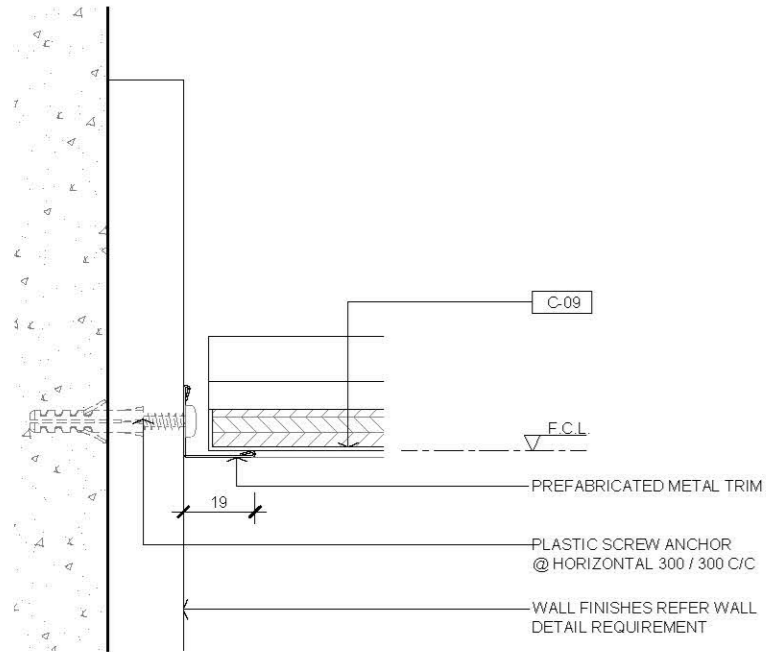

01 PREFABRICATED METAL TRIM
SCALE 1:2

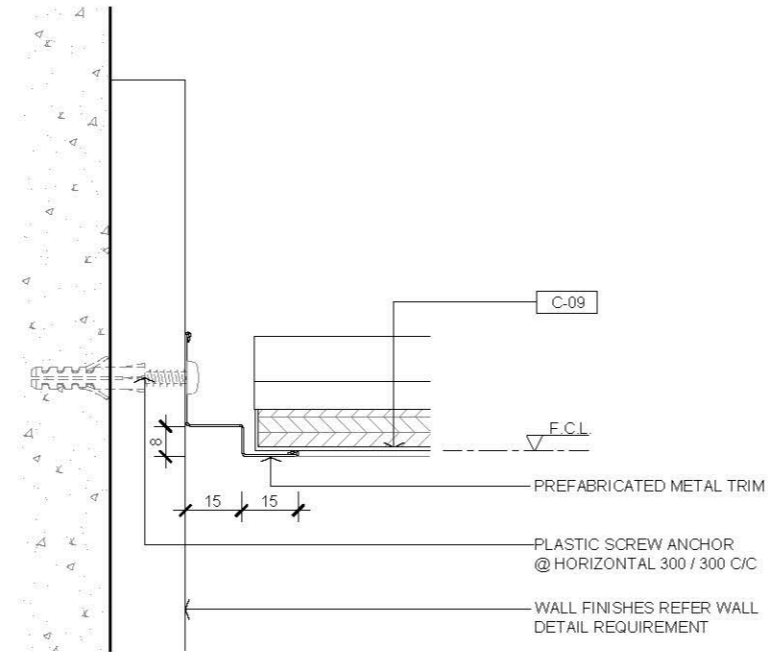

03 PREFABRICATED METAL TRIM
SCALE 1:2

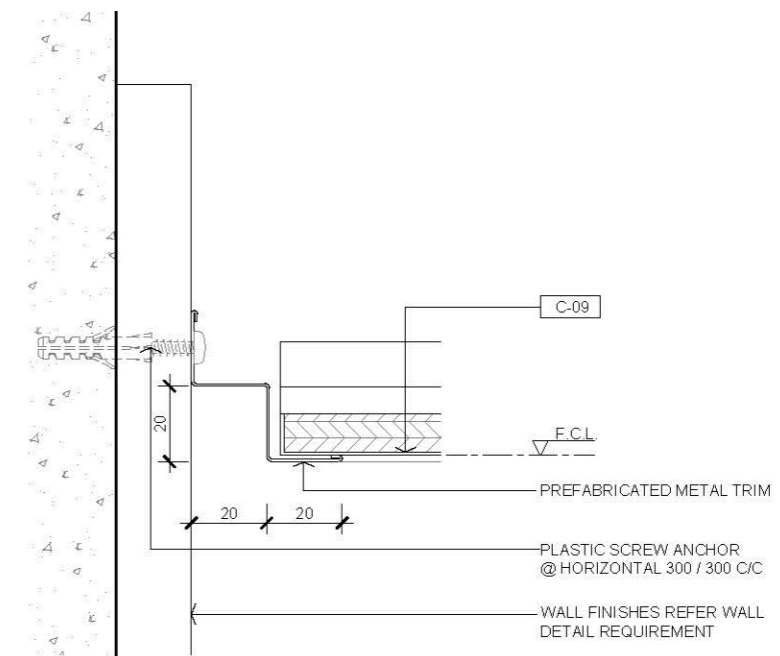

05 PREFABRICATED METAL TRIM
SCALE 1:2

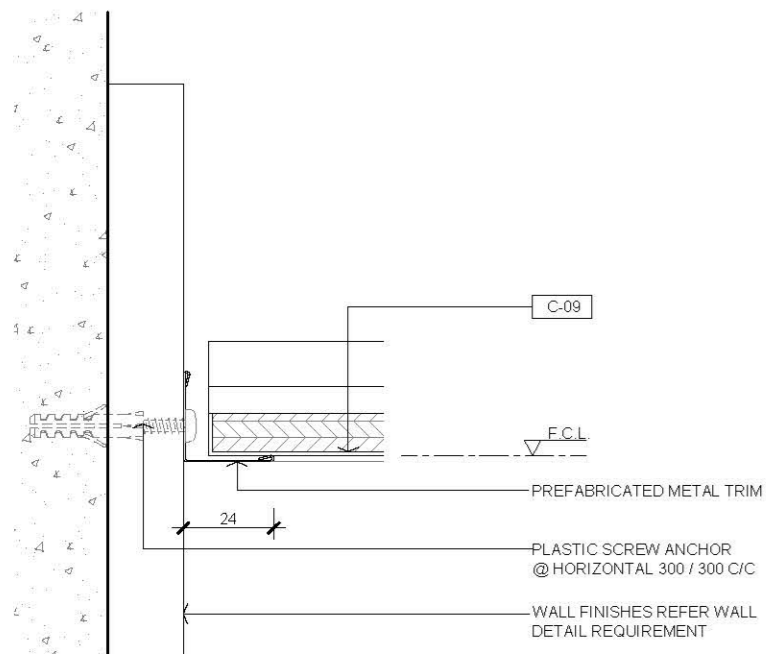

02 PREFABRICATED METAL TRIM
SCALE 1:2

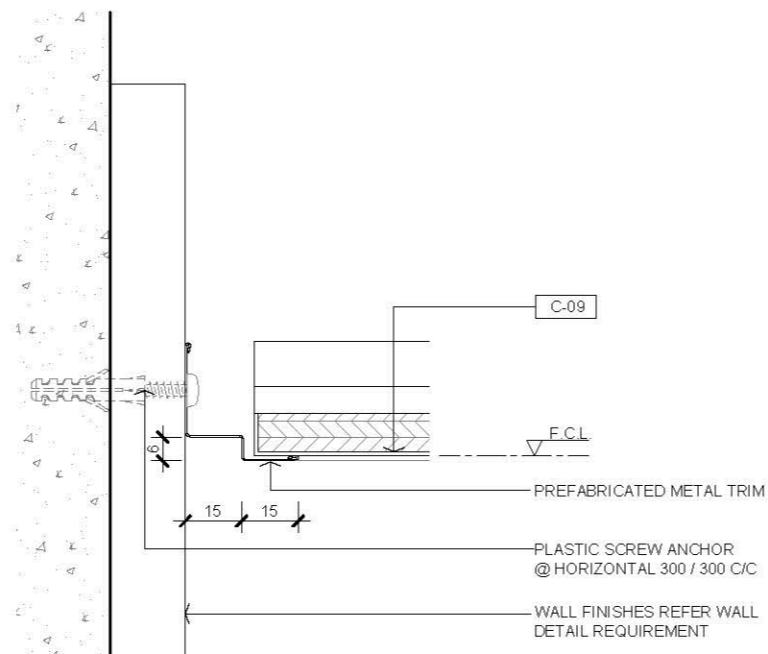

04 PREFABRICATED METAL TRIM
SCALE 1:2

2.0 LEGEND

C-09	WOODEN INFILL PANEL
F.C.L.	FALSE CEILING LEVEL

—	FIRST EDITION	3 JAN 2020
Rev.	Description	Date

Drawing Title

**TYPICAL METAL CEILING W/
WOODEN INFILL PANEL
PREFABRICATED METAL TRIM**

Scale	A.S.	Paper Size	A3
-------	------	------------	----

Date	3 JAN 2020	Revision	—
------	------------	----------	---

Drawing Number	C462
----------------	------

AVTDETAILS

1.0 GENERAL NOTES

- 1.1 ALL DIMENSIONS TO BE MILLIMETER UNLESS OTHERWISE STATED.
- 1.2 DO NOT SCALE DRAWING.

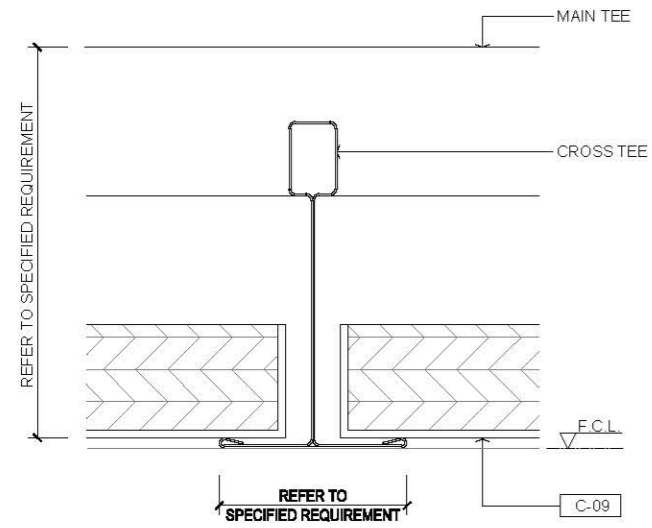

01 CEILING TEE SYSTEM SCALE 1:1

2.0 LEGEND

- C-09 WOODEN INFILL PANEL
- F.C.L. FALSE CEILING LEVEL

Rev.	Description	Date
--	FIRST EDITION	3 JAN 2020

Drawing Title
**SUSPENDED METAL
 CEILING W/ WOODEN
 INFILL PANEL TEE SYSTEM
 DETAIL**

Scale	A.S.	Paper Size	A3
-------	------	------------	----

Date	3 JAN 2020	Revision	--
------	------------	----------	----

Drawing Number **C463**

AVTDETAILS

- 1.0 GENERAL NOTES
- 1.1 ALL DIMENSIONS TO BE MILLIMETER UNLESS OTHERWISE STATED.
 - 1.2 DO NOT SCALE DRAWING.
 - 1.3 ALL E&M SERVICE SHOULD BE ENCLOSED WITH DOUBLE FRP BOARD ABOVE CEILING
 - 1.4 5X50X50 G.M.S. ANGLE AND FIXING BRACKET UP TO STRUCTURE CEILING ONCE THE SPACE ABOVE FALSE CEILING ARE OVER THAN 2M.

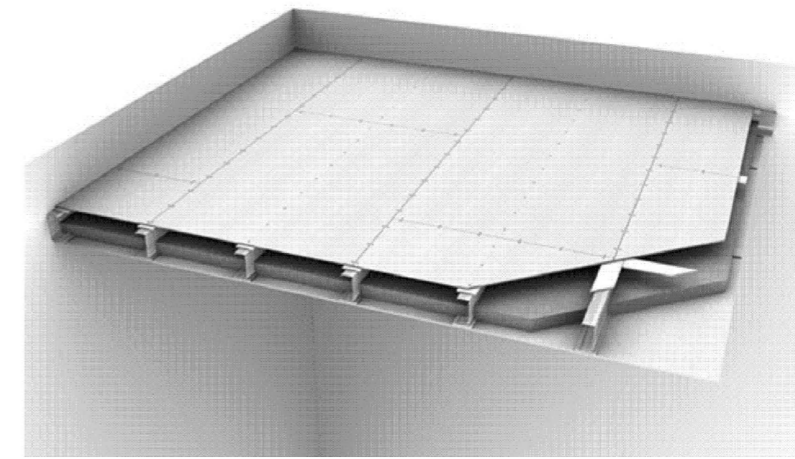

03 IMAGE REFERENCE
SCALE : N.T.S.

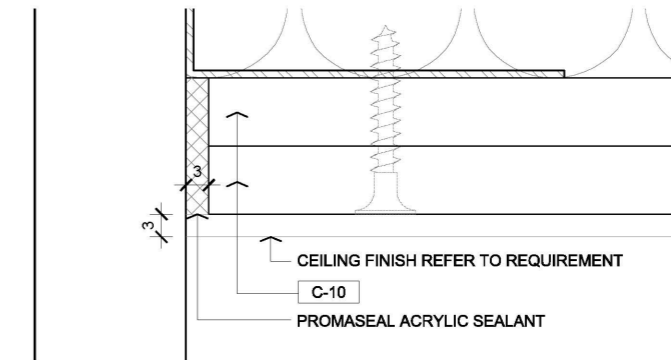

2.0 LEGEND

C-10	9mm THK PROMAT BOARD
X	SUSPENDED HANGER LOCATIONS
Φ F.C.L.	FALSE CEILING LEVEL
F.C.L.	FALSE CEILING LEVEL
S.C.L.	STRUCTURAL CEILING LEVEL

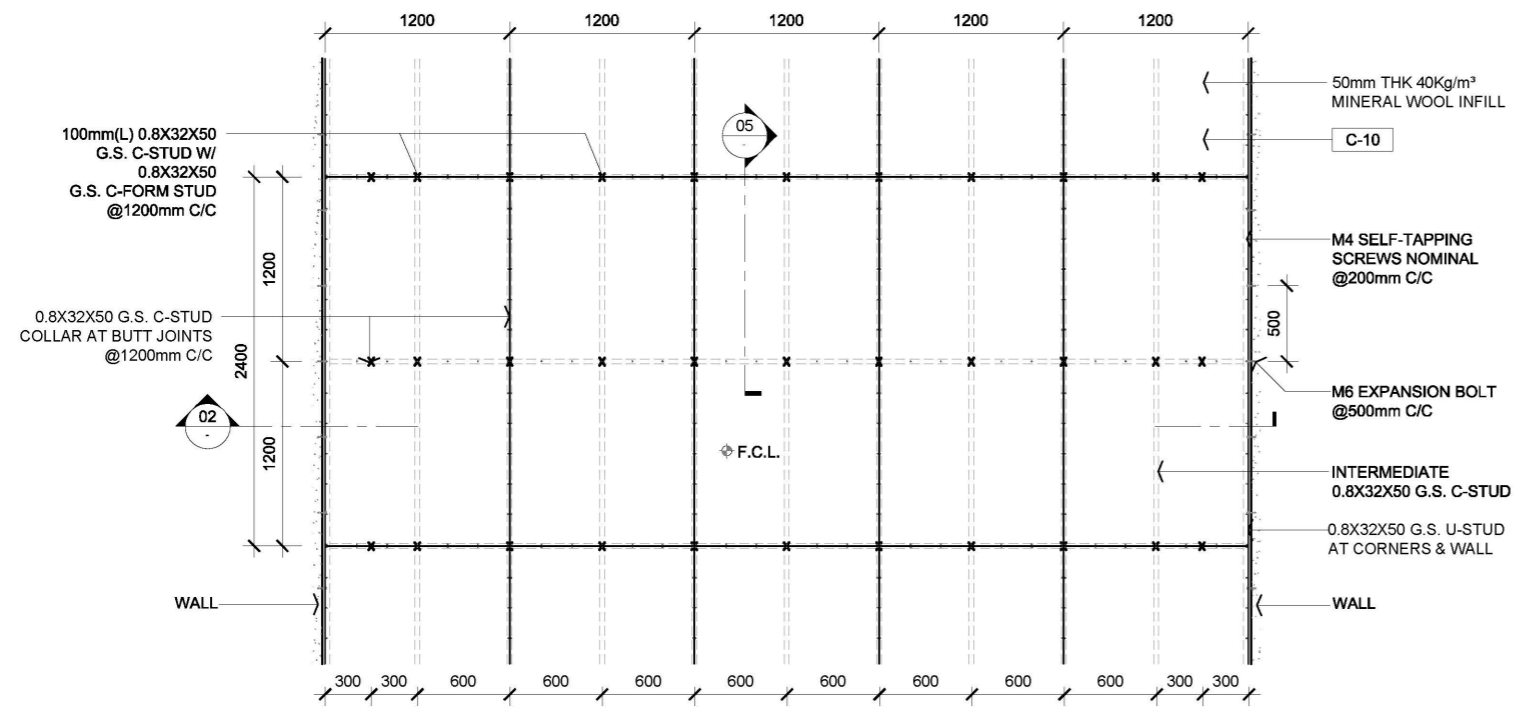

01 TYPICAL 1HR FIRE RATED DOUBLE LAYER ARRANGEMENT RCP
SCALE 1:50

04 CORNER DETAIL
SCALE : 1:1

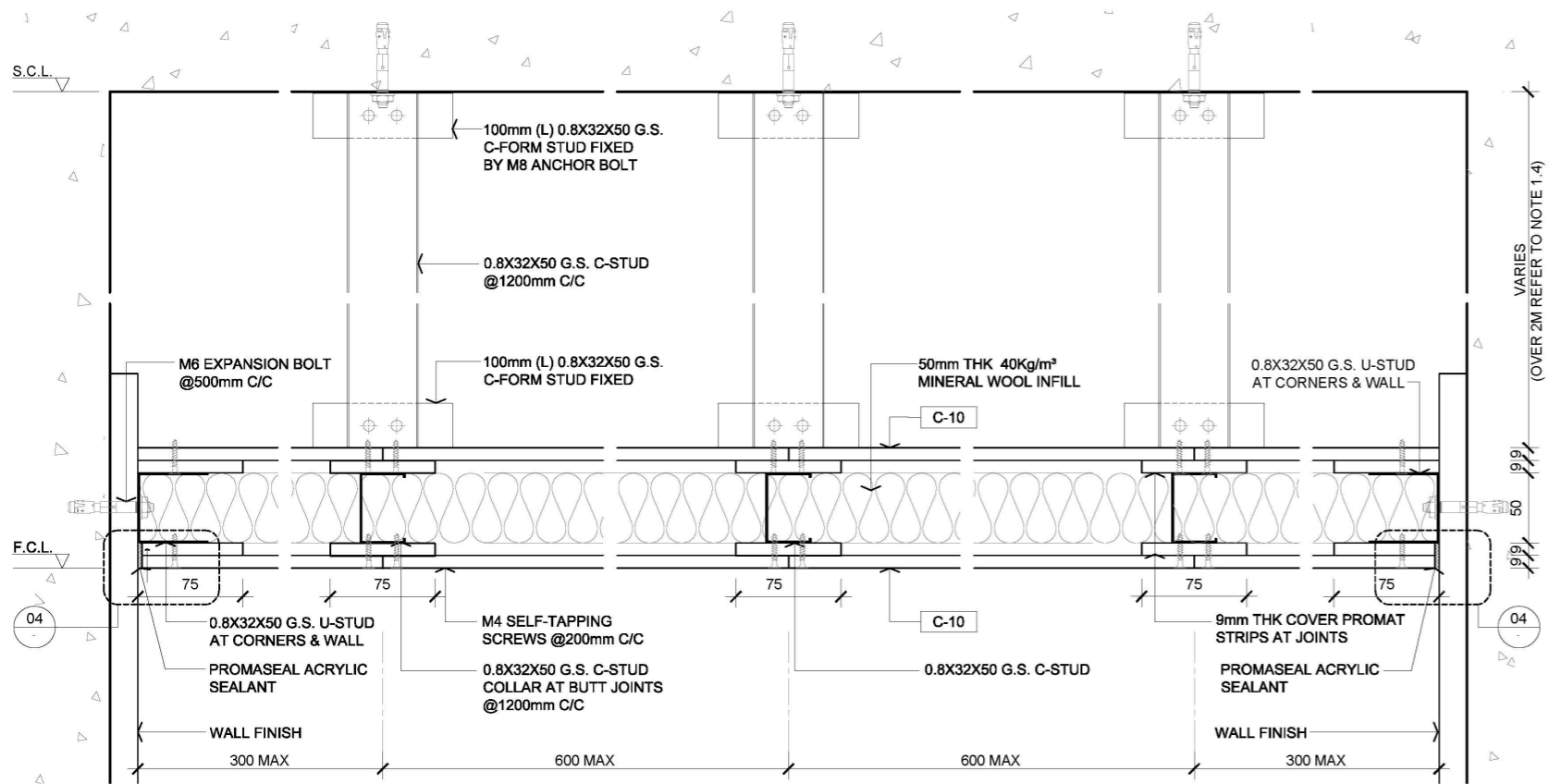

02 TYPICAL 1HR FIRE RATED DOUBLE LAYER SECTION
SCALE 1:5

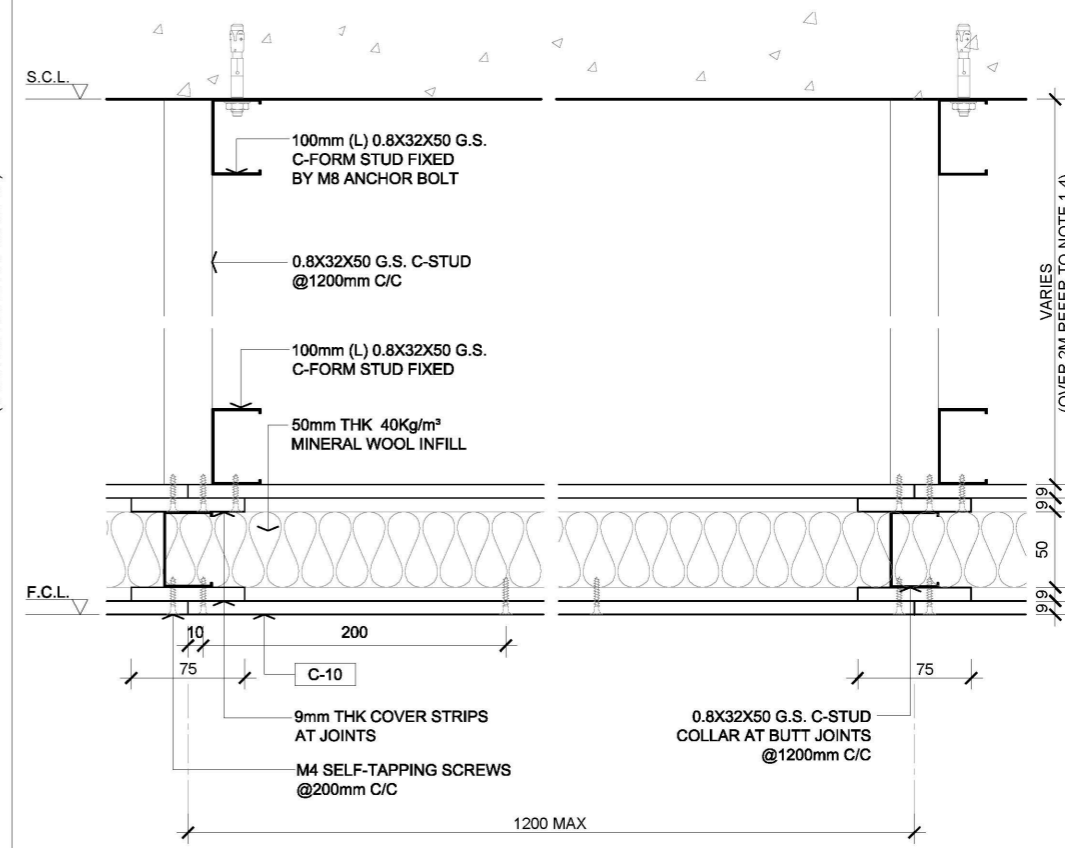

05 TYPICAL 1HR FIRE RATED DOUBLE LAYER SECTION
SCALE 1:5

Rev.	Description	Date
—	FIRST EDITION	3 JAN 2020
Drawing Title		
1HR FIRE RATED DOUBLE LAYER CEILING		
Scale	A.S.	Paper Size A3
Date	3 JAN 2020	Revision —
Drawing Number		C501

AVTDETAILS

- 1.0 GENERAL NOTES
- 1.1 ALL DIMENSIONS TO BE MILLIMETER UNLESS OTHERWISE STATED.
 - 1.2 DO NOT SCALE DRAWING.
 - 1.3 ALL E&M SERVICE SHOULD BE ENCLOSED WITH DOUBLE FRP BOARD ABOVE CEILING
 - 1.4 5X50X50 G.M.S. ANGLE AND FIXING BRACKET UP TO STRUCTURE CEILING ONCE THE SPACE ABOVE FLASE CEILING ARE OVER THAN 2M.

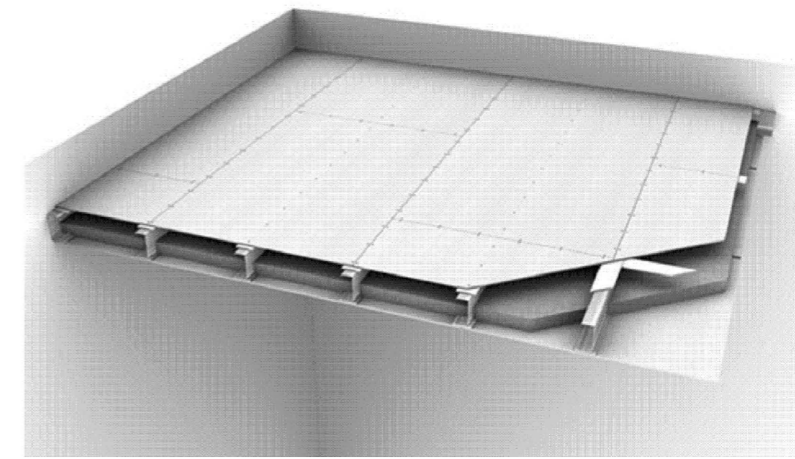

03 IMAGE REFERENCE
SCALE : N.T.S.

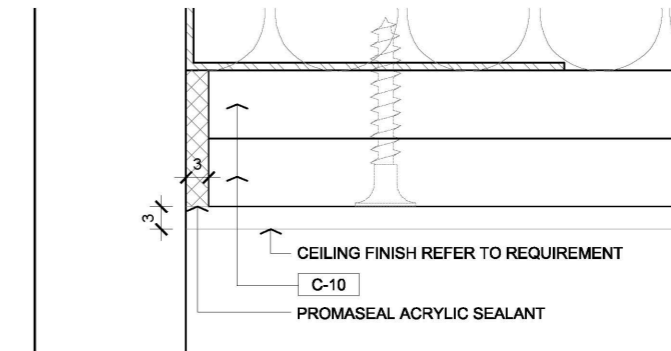

- 2.0 LEGEND
- C-10 9mm THK PROMAT BOARD
 - X SUSPENDED HANGER LOCATIONS
 - Φ F.C.L FALSE CEILING LEVEL
 - F.C.L FALSE CEILING LEVEL
 - S.C.L STRUCTURAL CEILING LEVEL

01 TYPICAL 2HRS FIRE RATED DOUBLE LAYER ARRANGEMENT RCP
SCALE 1:50

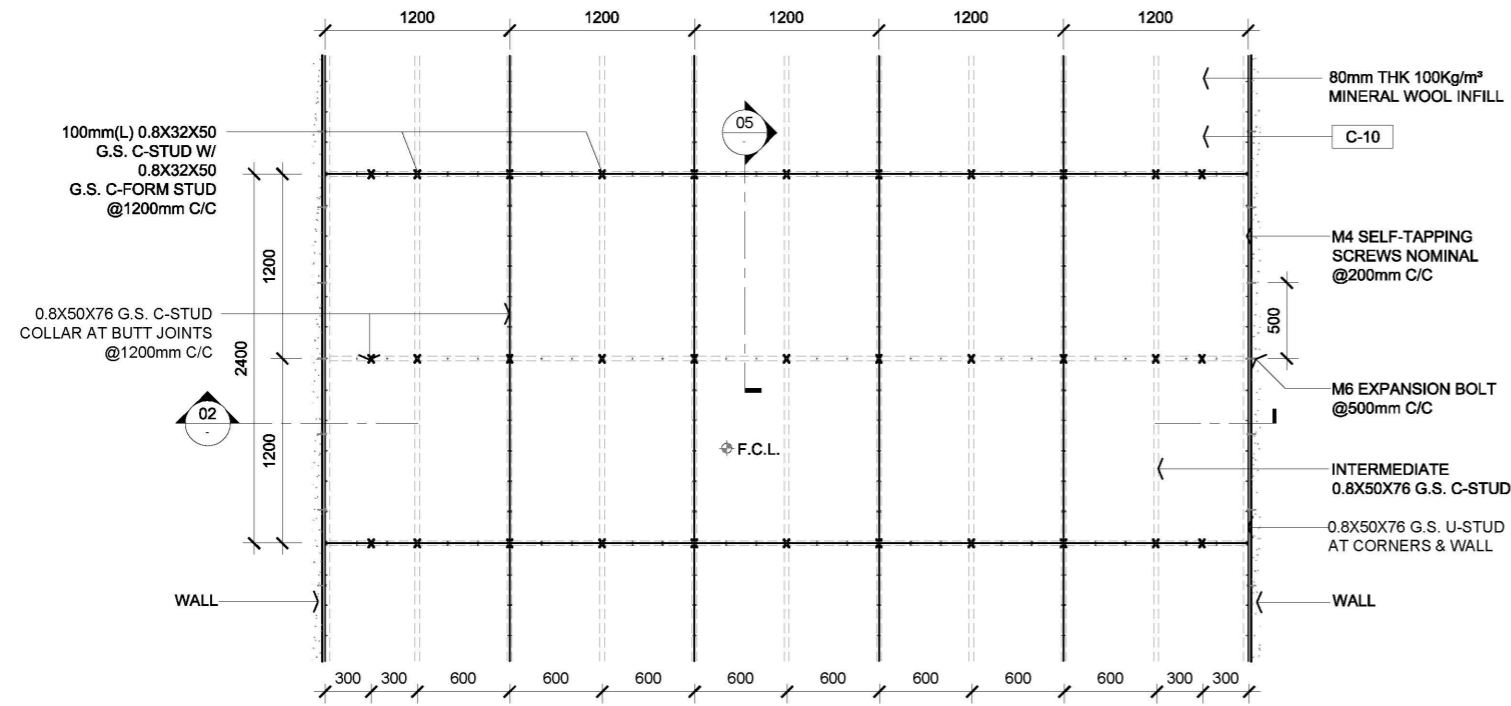

04 CORNER DETAIL
SCALE : 1:1

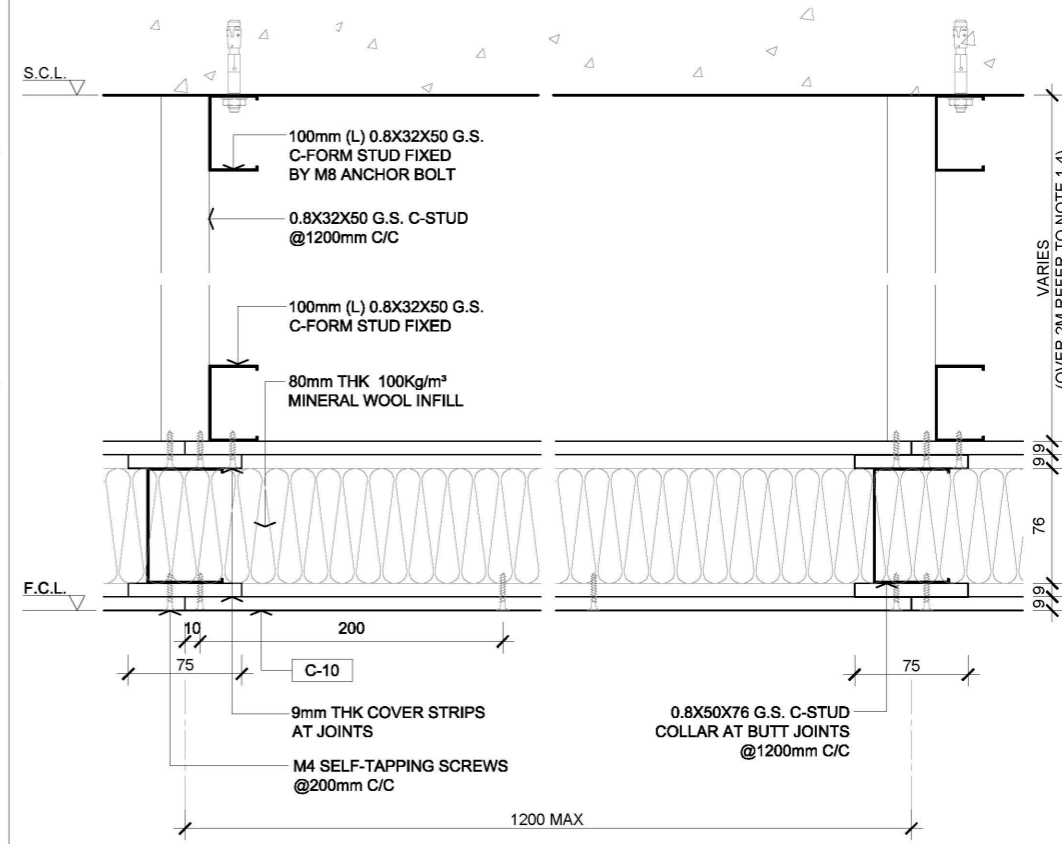

02 TYPICAL 2HRS FIRE RATED DOUBLE LAYER SECTION
SCALE 1:5

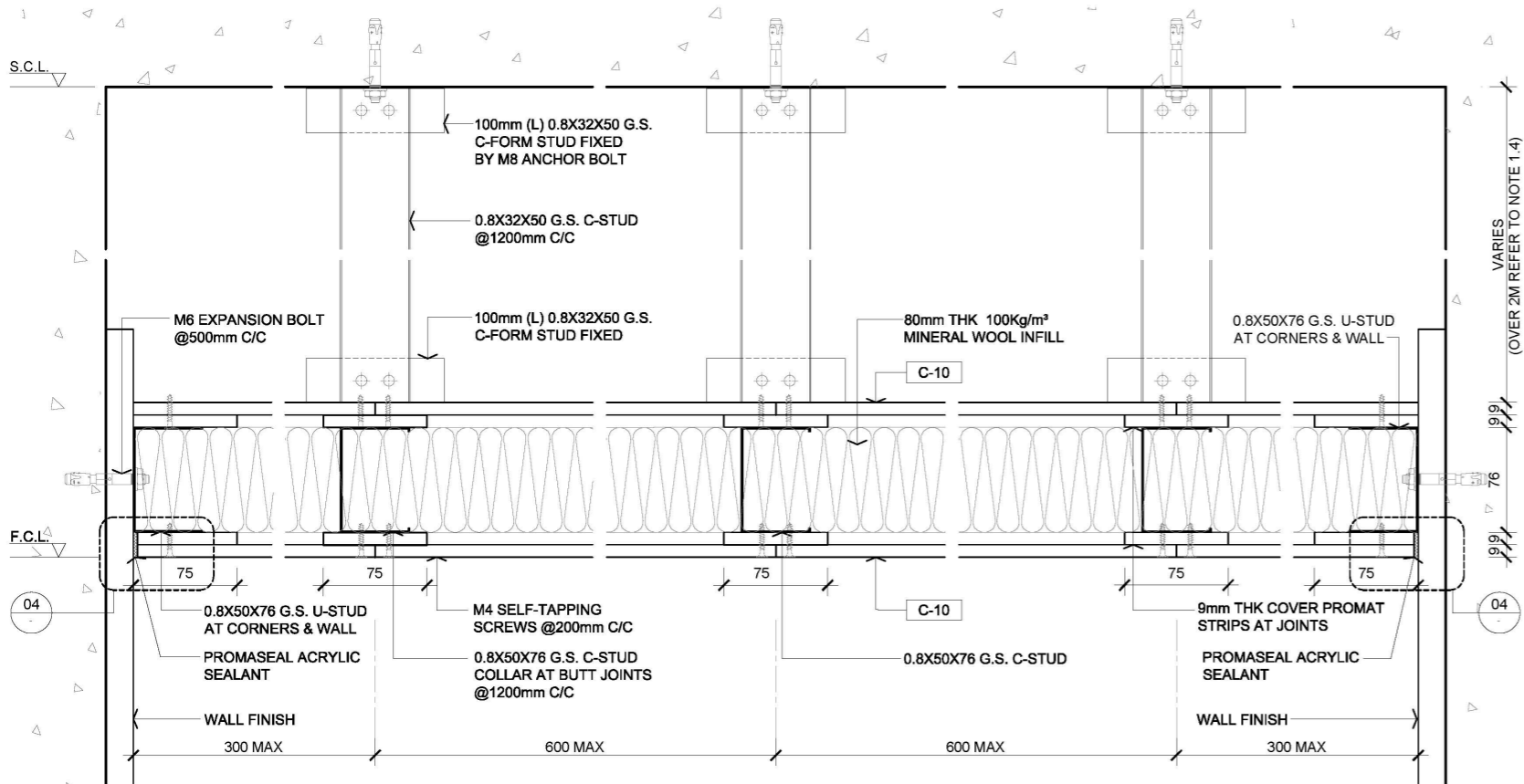

05 TYPICAL 2HRS FIRE RATED DOUBLE LAYER SECTION
SCALE 1:5

Rev.	DESCRIPTION	DATE
—	FIRST EDITION	3 JAN 2020
Drawing Title		
2HRS FIRE RATED DOUBLE LAYER CEILING		
Scale	A.S.	Paper Size A3
Date	3 JAN 2020	Revision —
Drawing Number		C502

AVTDETAILS

- 1.0 GENERAL NOTES
- 1.1 ALL DIMENSIONS TO BE MILLIMETER UNLESS OTHERWISE STATED.
 - 1.2 DO NOT SCALE DRAWING.
 - 1.3 ALL E&M SERVICE SHOULD BE ENCLOSED WITH DOUBLE FRP BOARD ABOVE CEILING
 - 1.4 5X50X50 G.M.S. ANGLE AND FIXING BRACKET UP TO STRUCTURE CEILING ONCE THE SPACE ABOVE FLASE CEILING ARE OVER THAN 2M.

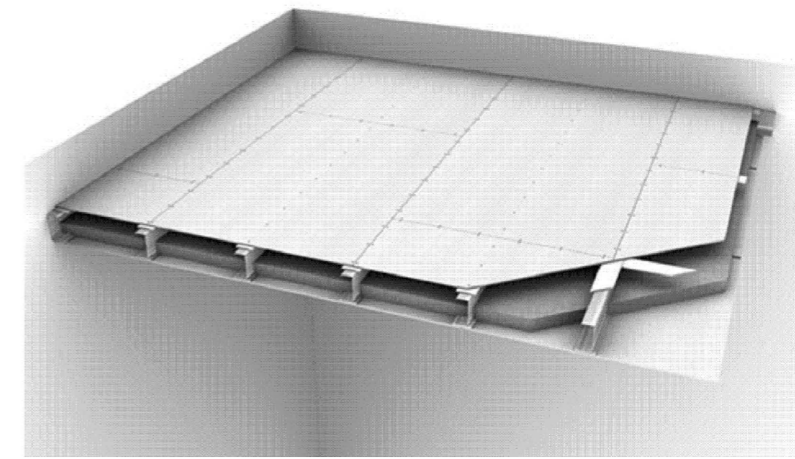

03 IMAGE REFERENCE
SCALE : N.T.S.

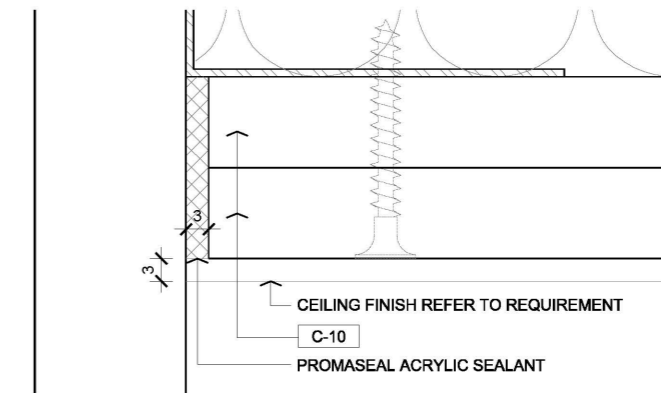

- 2.0 LEGEND
- C-10 12mm THK PROMAT BOARD
 - X SUSPENDED HANGER LOCATIONS
 - Φ F.C.L FALSE CEILING LEVEL
 - F.C.L FALSE CEILING LEVEL
 - S.C.L STRUCTURAL CEILING LEVEL

01 TYPICAL 4HRS FIRE RATED DOUBLE LAYER ARRANGEMENT RCP
SCALE 1:50

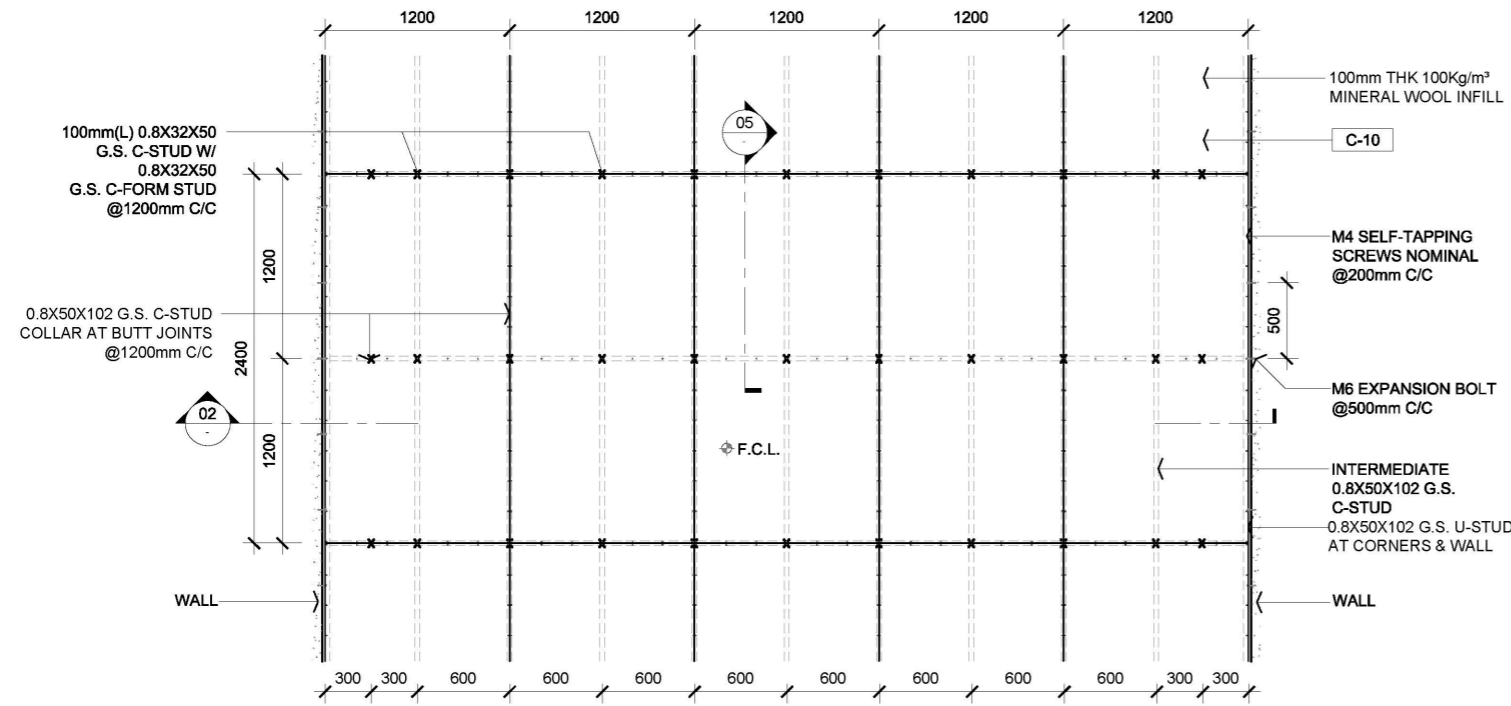

04 CORNER DETAIL
SCALE : 1:1

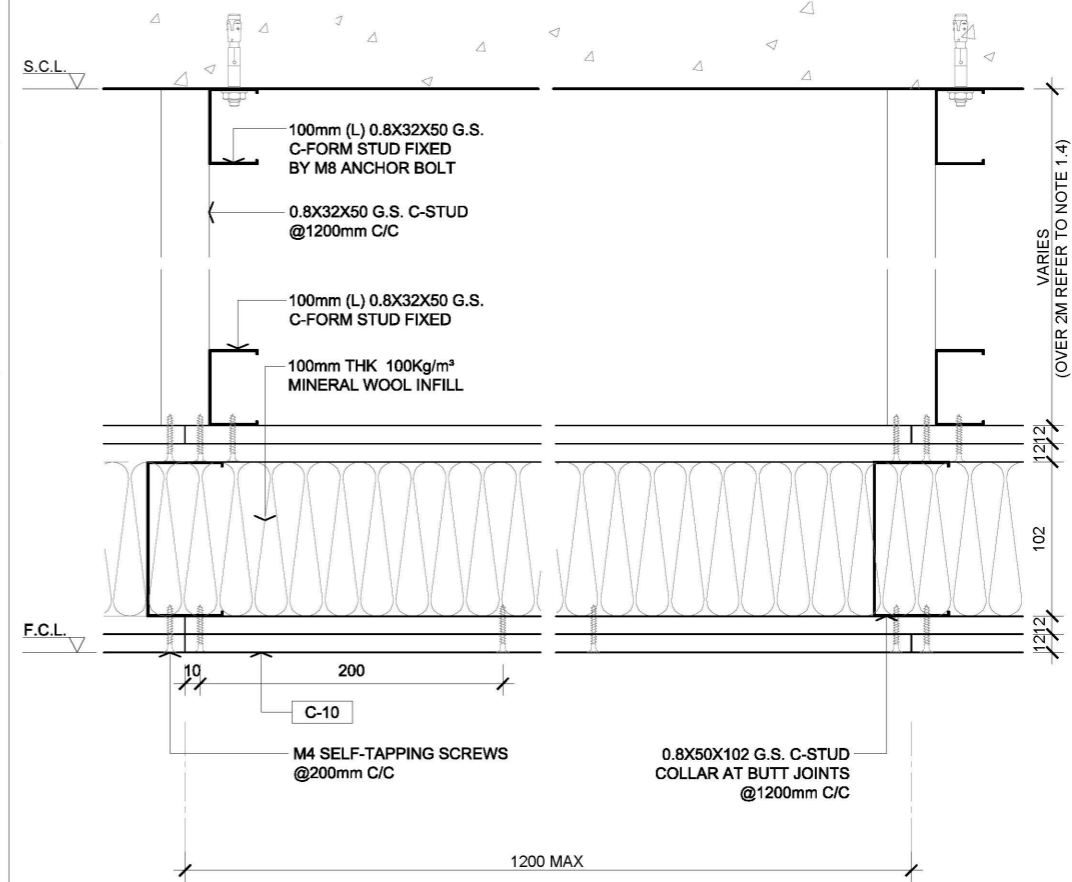

02 TYPICAL 4HRS FIRE RATED DOUBLE LAYER SECTION
SCALE 1:5

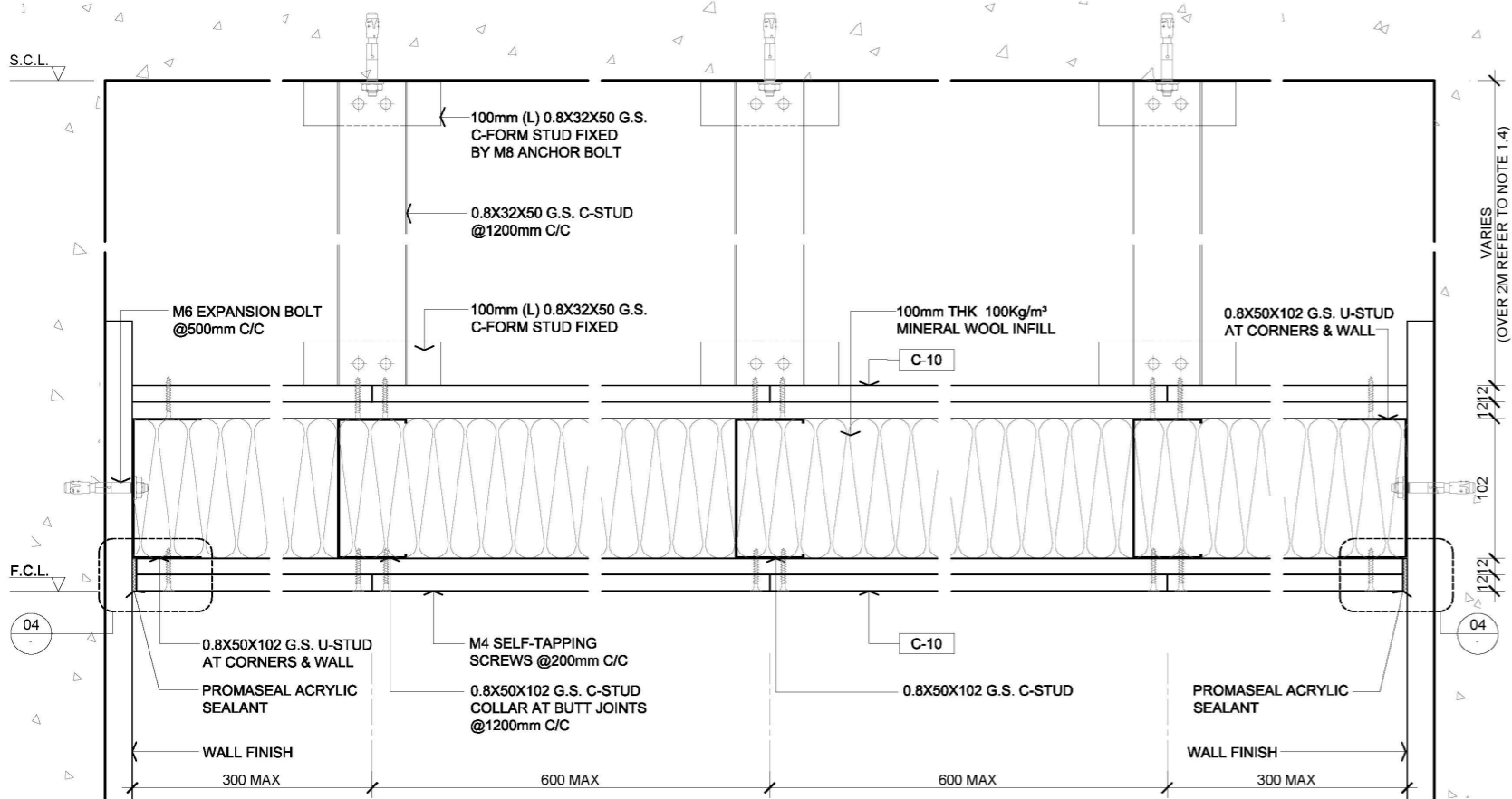

05 TYPICAL 4HRS FIRE RATED DOUBLE LAYER SECTION
SCALE 1:5

Rev.	Description	Date
—	FIRST EDITION	3 JAN 2020
Drawing Title		
4HRS FIRE RATED DOUBLE LAYER CEILING		
Scale	A.S.	Paper Size A3
Date	3 JAN 2020	Revision —
Drawing Number		C503

Door

DRAWING NO.	DRAWING TITLE	TYPE		DETAIL
		NO.	1	
		ISSUE OF DATE	DAY MONTH YEAR	3 JAN 2020
		SIZE	SCALE	
D	DOOR			
D 100	SWING DOOR			
D 101A	50mm THK. SINGLE SOLID DOOR	A3	AS	1
D 101B	50mm THK. SINGLE SWING WOODEN DOOR WITH THRESHOLD (WET AREA)	A3	AS	1
D 101C	60mm THK. SINGLE SWING WOODEN DOOR WITH CONCEALED DOOR FRAME AND THRESHOLD (WET AREA)	A3	AS	1
D 103E	22mm THK. SINGLE SWING GLASS DOOR	A3	AS	1
D 105A	SINGLE LEAF WITH INSULATION METAL DOOR (NON FIRE RATED)	A3	AS	1
D 200	SLIDING DOOR			
D 201A	50mm THK. SLIDING SINGLE TIMBER DOOR	A3	AS	1
D 204C	AUTOMATIC DOUBLE GLASS SLIDING DOOR	A3	AS	1
D 204C.1	AUTOMATIC DOUBLE GLASS SLIDING DOOR	A3	AS	1

- FIRST EDITION		3 JAN 2020
REVISION	DATE	BY
DRAWING LIST		
SCALE	NTS	PAPER SIZE A3
DATE	3 JAN 2020	REVISION --
DRAWING NO.		D 000

AVTDETAILS

- 1.0 GENERAL NOTE**
- 1.1 ALL DIMENSIONS TO BE MILLIMETER UNLESS OTHERWISE STATED.
 - 1.2 DO NOT SCALE DRAWING.
 - 1.3 ALL DOORS CLEAR OPENING (VERTICAL AND HORIZONTAL) DIMENSION SHALL COMPLY WITH BS STATUTORY REQUIREMENT.
 - 1.4 DOOR IRONMONGERIES SHALL REFER TO DOOR SCHEDULE OR IRONMONGERIES SPECIFICATION DRAWING FOR REFERENCE.
 - 1.5 SURFACE MATERIAL FINISHES SHALL REFER TO MATERIAL SPECIFICATION DRAWING FOR REFERENCE ONLY.
 - 1.6 FOR NEW BLOCK WALL FITTING OUT CONTRACTOR SHALL COORDINATE STRUCTURAL OPENING WITH BUILDING CONTRACTOR PRIOR TO PROCEED OFF SITE FABRICATION.
 - 1.7 ALL EMBARKED FITTING BRACKETS SHALL BE GALVANIZED TREATMENT AND STAINLESS STEEL SCREWS, FOR NON LOAD BEARING WALL SHALL USE PUSH IN SCREW AND PLUG TYPE OR CONCRETE NAIL FASTENING ONLY.
 - 1.8 WOODEN DOOR CORE AND DOOR FRAME SHALL BE SEASON HARDWOOD, ALL PLYWOOD LAYER SHALL BE SEASON A-A GRADE. WOOD SURFACE FINISH AND FINISH COATING, WOOD GRAIN DIRECTION SHALL REFER TO MATERIAL SPECIFICATION.
 - 1.9 WOOD SURFACE FINISH SHALL BE APPLIED ON 6 SIDES OTHERWISE INDICATED.
 - 1.10 ELECTRICAL OR AUTOMATIC DOOR FITTING OUT CONTRACTOR SHALL COORDINATE WITH ELECTRICAL CONTRACTOR FOR ALL ELECTRICAL DEVICE, CONDUIT WIRING AND MAINTENANCE ACCESS BEFORE PROCEED SITE FABRICATION.
 - 1.11 GLASS DOOR SHALL BE 12mm THK TEMPERED WITHIN 2500mmH, OVER 2500mmH TO 3200mmH SHOULD BE AT LEAST 15mm THK TEMPERED GLASS.

- 2.0 LEGEND**
- ↑ WOOD GRAIN DIRECTION
 - XXX MATERIAL CODE LEGEND
 - FALSE CEILING LEVEL
 - FINISHED FLOOR LEVEL
 - STRUCTURAL CEILING LEVEL
 - STRUCTURAL FLOOR LEVEL

3.0 MATERIAL (REFER TO MATERIAL SPECIFICATION)

- WD-01 0.8mm THK. WOOD VENEER
- WD-02 SOLID TIMBER (TO MATCH WWD-01)

Rev.	Description	Date
--	FIRST EDITION	3 JAN 2020

Drawing Title: **50mm THK SINGLE SOLID WOOD DOOR**

Scale	A.S.	Paper Size	A3
Date	3 JAN 2020	Revision	--
Drawing Number	D101A		

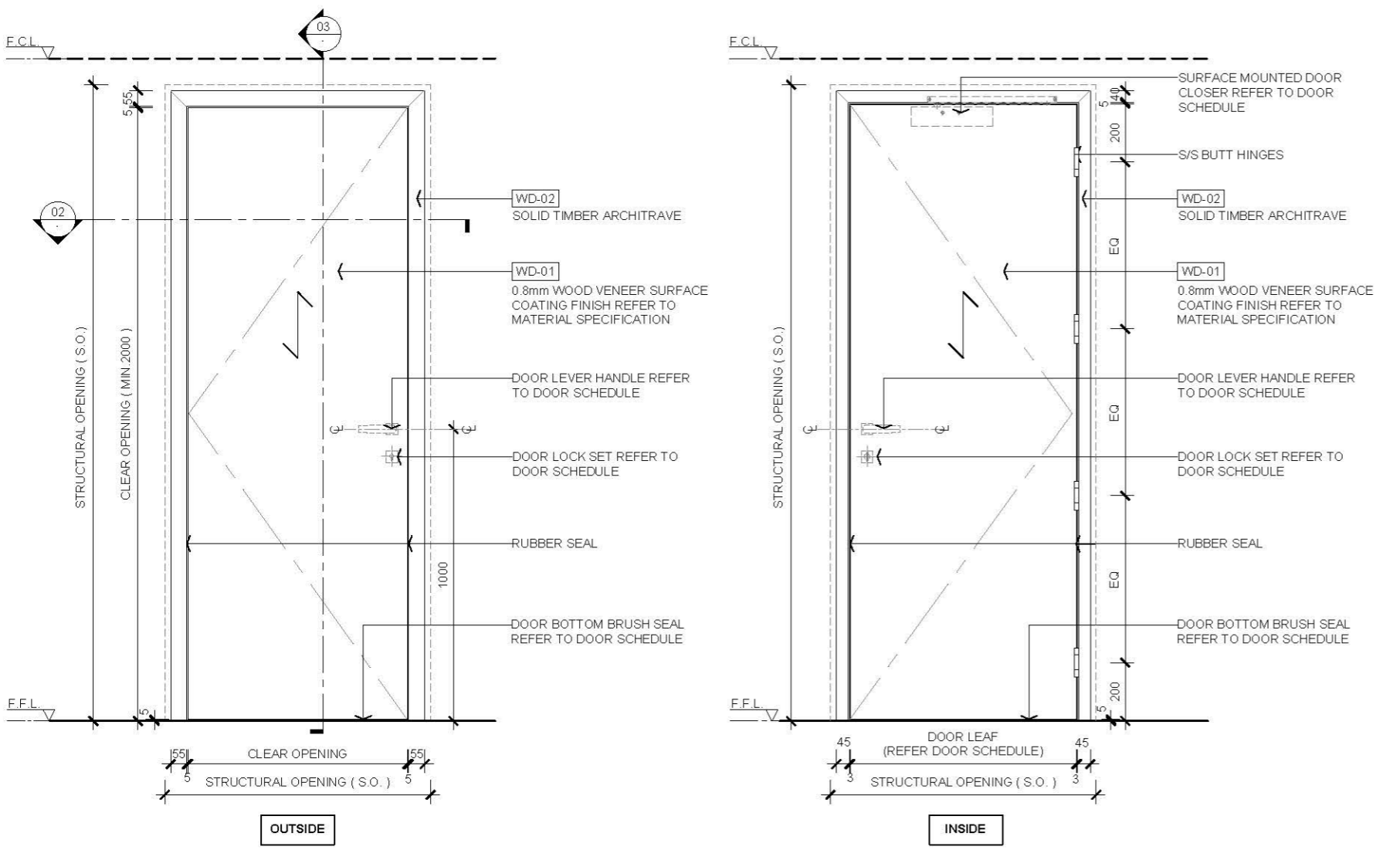

01 ELEVATION
SCALE 1:20

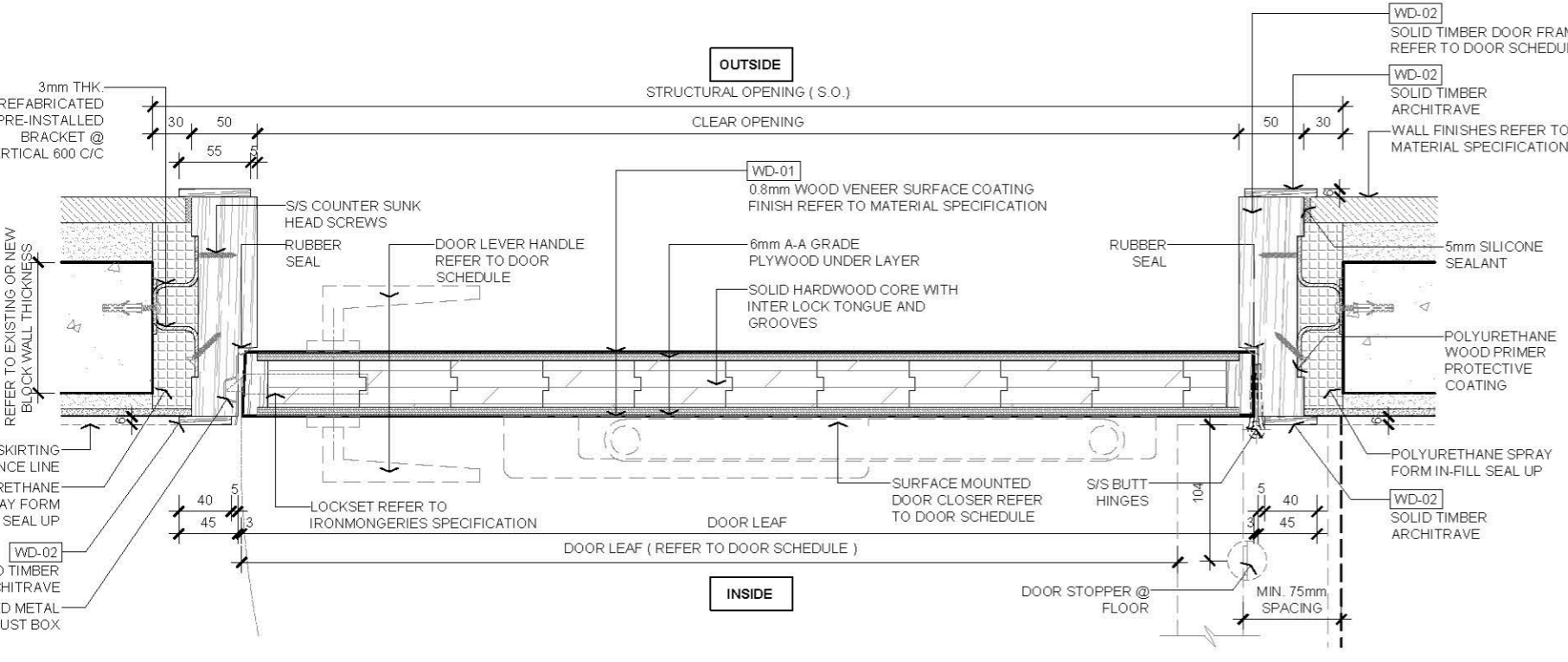

02 PLAN
SCALE 1:5

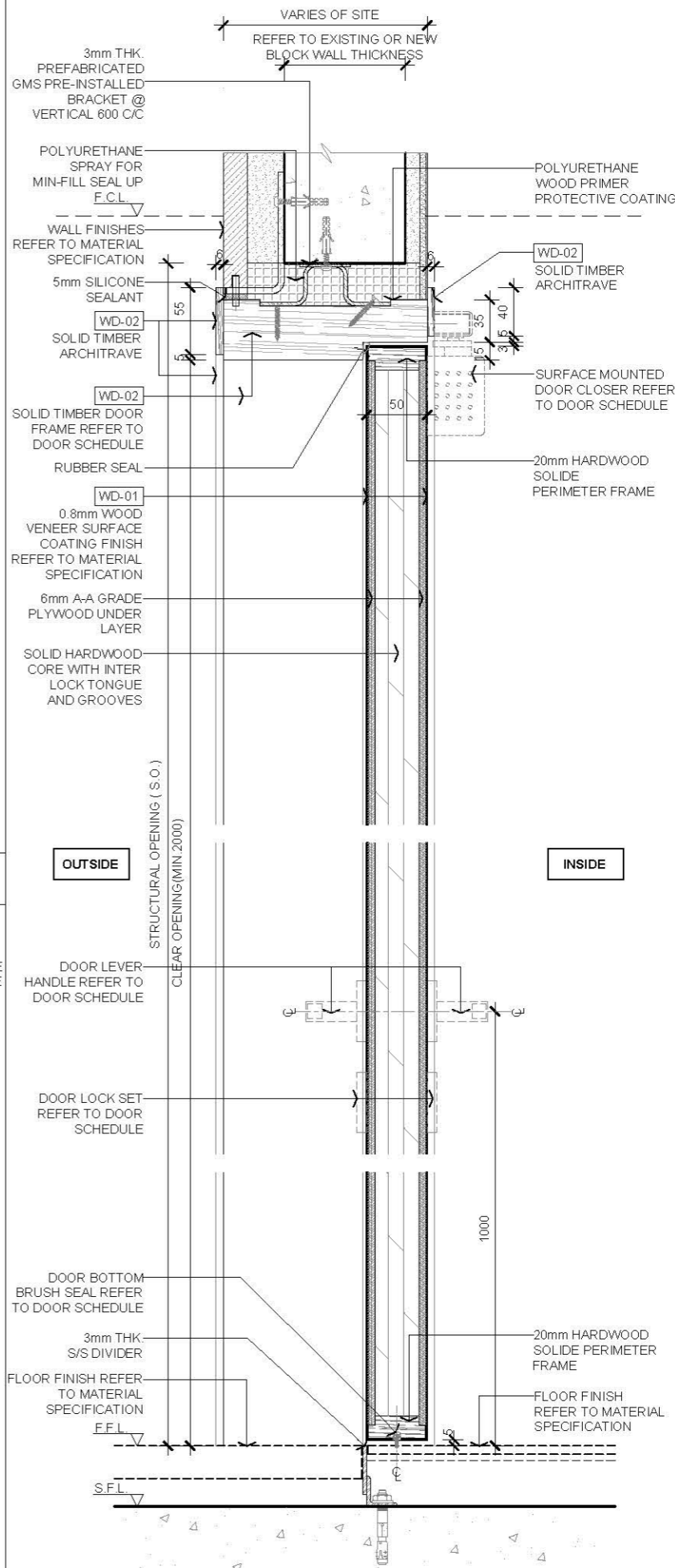

03 SECTION
SCALE 1:5

AVTDETAILS

- 1.0 GENERAL NOTE**
- 1.1 ALL DIMENSIONS TO BE MILLIMETER UNLESS OTHERWISE STATED.
 - 1.2 DO NOT SCALE DRAWING.
 - 1.3 ALL DOORS CLEAR OPENING (VERTICAL AND HORIZONTAL) DIMENSION SHALL COMPLY WITH BS STATUTORY REQUIREMENT.
 - 1.4 DOOR IRONMONGERIES SHALL REFER TO DOOR SCHEDULE OR IRONMONGERIES SPECIFICATION DRAWING FOR REFERENCE.
 - 1.5 SURFACE MATERIAL FINISHES SHALL REFER TO MATERIAL SPECIFICATION DRAWING FOR REFERENCE ONLY.
 - 1.6 FOR NEW BLOCK WALL FITTING OUT CONTRACTOR SHALL COORDINATE STRUCTURAL OPENING WITH BUILDING CONTRACTOR PRIOR TO PROCEED OFF SITE FABRICATION.
 - 1.7 ALL EMBARKED FITTING BRACKETS SHALL BE GALVANIZED TREATMENT AND STAINLESS STEEL SCREWS, FOR NON LOAD BEARING WALL SHALL USE PUSH IN SCREW AND PLUG TYPE OR CONCRETE NAIL FASTENING ONLY.
 - 1.8 WOODEN DOOR CORE AND DOOR FRAME SHALL BE SEASON HARDWOOD, ALL PLYWOOD LAYER SHALL BE SEASON A-A GRADE. WOOD SURFACE FINISH AND FINISH COATING, WOOD GRAIN DIRECTION SHALL REFER TO MATERIAL SPECIFICATION.
 - 1.9 WOOD SURFACE FINISH SHALL BE APPLIED ON 6 SIDES OTHERWISE INDICATED.
 - 1.10 ELECTRICAL OR AUTOMATIC DOOR FITTING OUT CONTRACTOR SHALL COORDINATE WITH ELECTRICAL CONTRACTOR FOR ALL ELECTRICAL DEVICE, CONDUIT WIRING AND MAINTENANCE ACCESS BEFORE PROCEED SITE FABRICATION.
 - 1.11 GLASS DOOR SHALL BE 12mm THK. TEMPERED WITHIN 2500mmH, OVER 2500mmH TO 3200mmH SHOULD BE AT LEAST 15mm THK. TEMPERED GLASS.

- 2.0 LEGEND**
- ↑ WOOD GRAIN DIRECTION
 - XXX.XX MATERIAL CODE LEGEND
 - FL.FL FALSE CEILING LEVEL
 - FFL FINISHED FLOOR LEVEL
 - SC.CE STRUCTURAL CEILING LEVEL
 - SL.FL STRUCTURAL FLOOR LEVEL

3.0 MATERIAL (REFER TO MATERIAL SPECIFICATION)

- WD-01 0.8mm THK. WOOD VENEER
- WD-02 SOLID TIMBER (TO MATCH WWD-01)

Rev.	Description	Date
--	FIRST EDITION	3 JAN 2020
Drawing Title		
50mm THK. SINGLE SWING WOODEN DOOR WITH THRESHOLD (WET AREA)		
Scale	A.S.	Paper Size A3
Date	3 JAN 2020	Revision --
Drawing Number		D101B

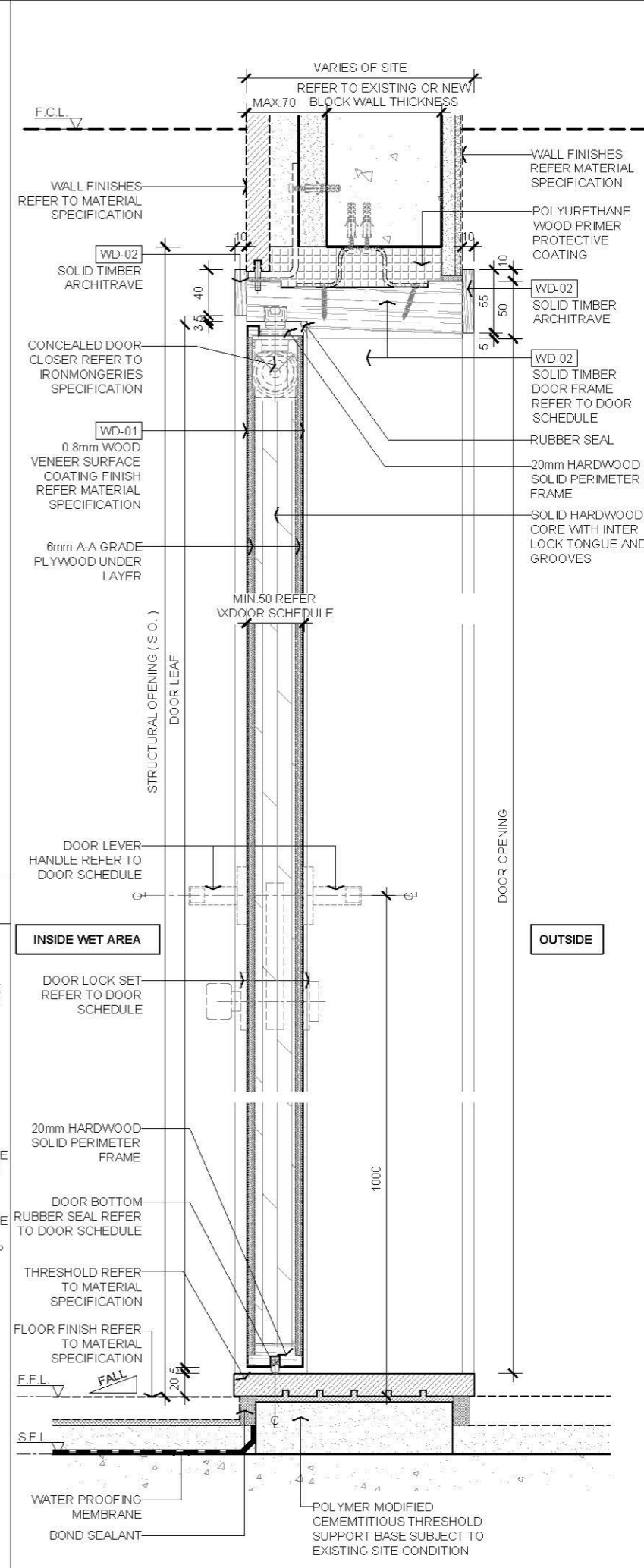

03 SECTION SCALE 1:5

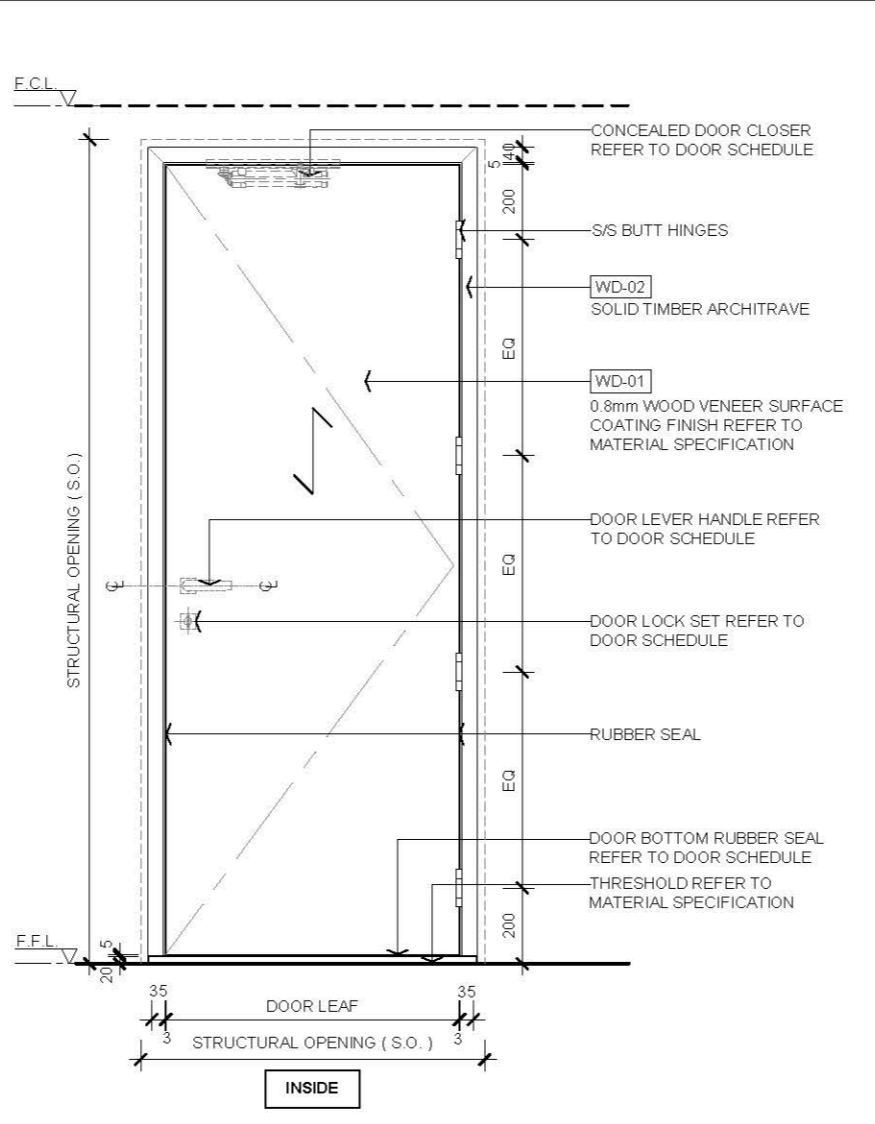

01 ELEVATION SCALE 1:20

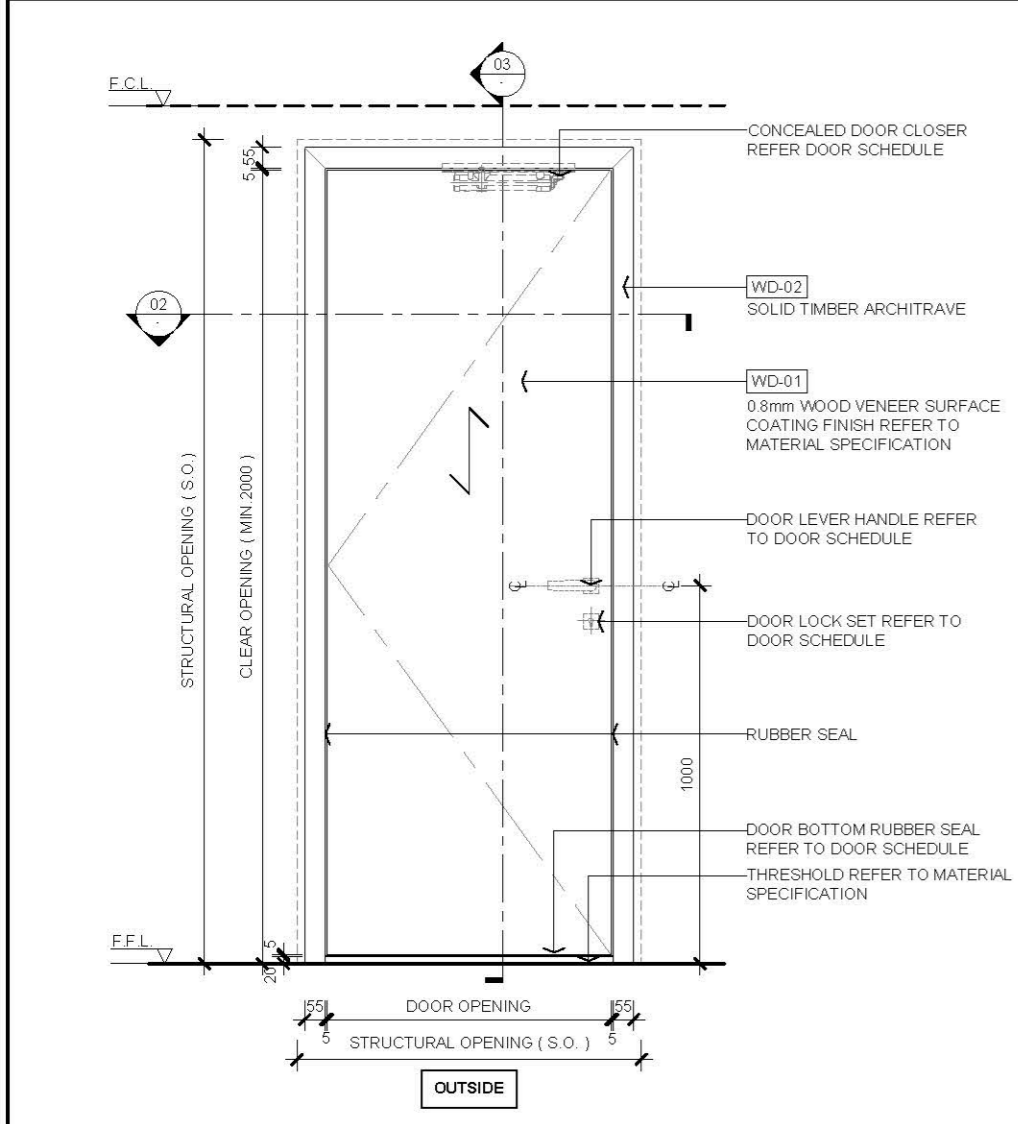

01 ELEVATION SCALE 1:20

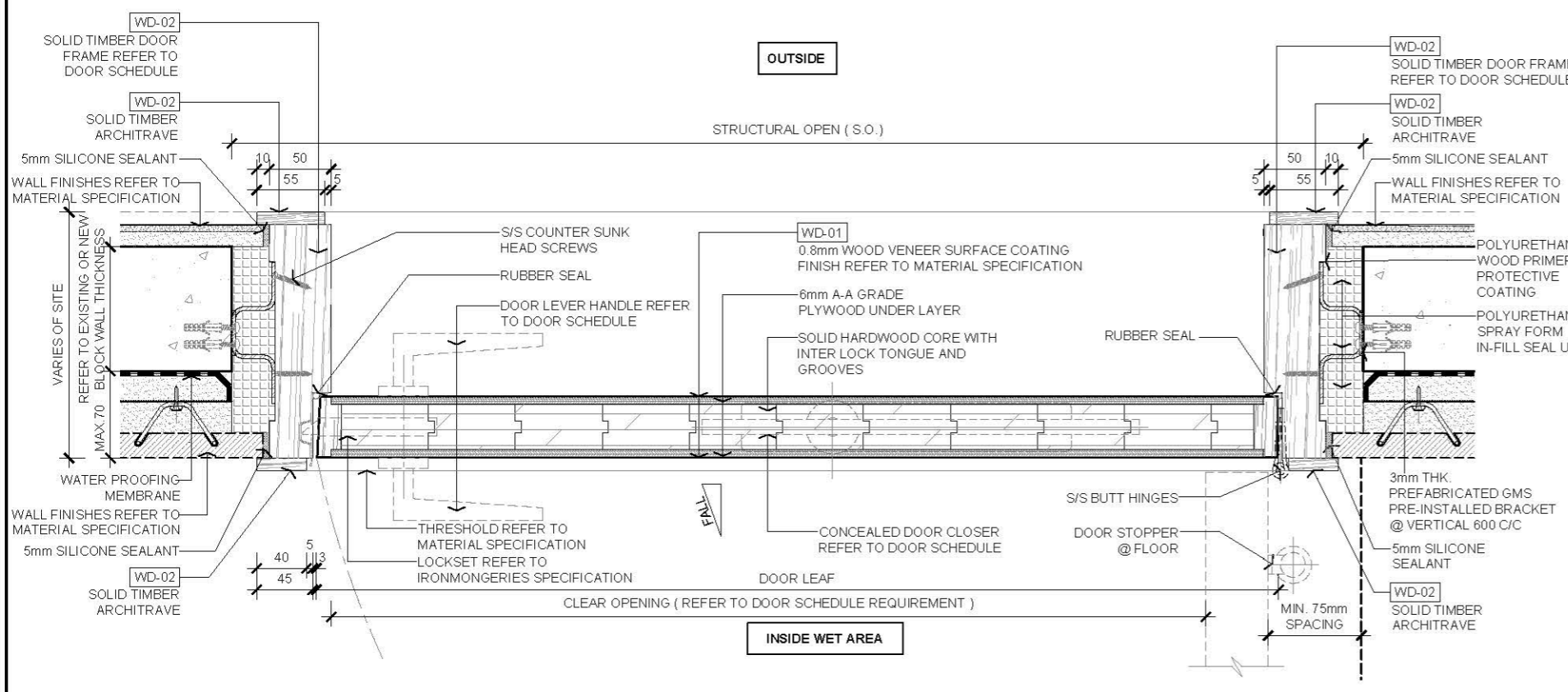

02 PLAN SCALE 1:5

AVTDETAILS

1.0 GENERAL NOTE

- 1.1 ALL DIMENSIONS TO BE MILLIMETER UNLESS OTHERWISE STATED.
- 1.2 DO NOT SCALE DRAWING.
- 1.3 ALL DOORS CLEAR OPENING (VERTICAL AND HORIZONTAL) DIMENSION SHALL COMPLY WITH BS STATUTORY REQUIREMENT.
- 1.4 DOOR IRONMONGERIES SHALL REFER TO DOOR SCHEDULE OR IRONMONGERIES SPECIFICATION DRAWING FOR REFERENCE.
- 1.5 SURFACE MATERIAL FINISHES SHALL REFER TO MATERIAL SPECIFICATION DRAWING FOR REFERENCE ONLY.
- 1.6 FOR NEW BLOCK WALL FITTING OUT CONTRACTOR SHALL COORDINATE STRUCTURAL OPENING WITH BUILDING CONTRACTOR PRIOR TO PROCEED OFF SITE FABRICATION.
- 1.7 ALL EMBARKED FITTING BRACKETS SHALL BE GALVANIZED TREATMENT AND STAINLESS STEEL SCREWS. FOR NON LOAD BEARING WALL SHALL USE PUSH IN SCREW AND PLUG TYPE OR CONCRETE NAIL FASTENING ONLY.
- 1.8 WOODEN DOOR CORE AND DOOR FRAME SHALL BE SEASON HARDWOOD; ALL PLYWOOD LAYER SHALL BE SEASON A-A GRADE. WOOD SURFACE FINISH AND FINISH COATING, WOOD GRAIN DIRECTION SHALL REFER TO MATERIAL SPECIFICATION.
- 1.9 WOOD SURFACE FINISH SHALL BE APPLIED ON 6 SIDES OTHERWISE INDICATED.
- 1.10 ELECTRICAL OR AUTOMATIC DOOR FITTING OUT CONTRACTOR SHALL COORDINATE WITH ELECTRICAL CONTRACTOR FOR ALL ELECTRICAL DEVICE, CONDUIT WIRING AND MAINTENANCE ACCESS BEFORE PROCEED SITE FABRICATION.
- 1.11 GLASS DOOR SHALL BE 12mm THK. TEMPERED WITHIN 2500mmH, OVER 2500mmH TO 3200mmH SHOULD BE AT LEAST 15mm THK. TEMPERED GLASS.

2.0 LEGEND

- ↑ WOOD GRAIN DIRECTION
- XXX.XX MATERIAL CODE LEGEND
- FL.FL FALSE CEILING LEVEL
- FFL FINISHED FLOOR LEVEL
- SC.CE STRUCTURAL CEILING LEVEL
- SL.FL STRUCTURAL FLOOR LEVEL

3.0 MATERIAL (REFER TO MATERIAL SPECIFICATION)

- WD-01 0.8mm THK. WOOD VENEER
- WD-02 SOLID TIMBER (TO MATCH WWD-01)

FIRST EDITION		3 JAN 2020
Rev.	Description	Date
Drawing Title		
60mm THK. SINGLE SWING WOODEN DOOR WITH CONCEALED DOOR FRAME AND THRESHOLD (WET AREA)		
Scale	A.S.	Paper Size A3
Date	3 JAN 2020	Revision
Drawing Number		D101C

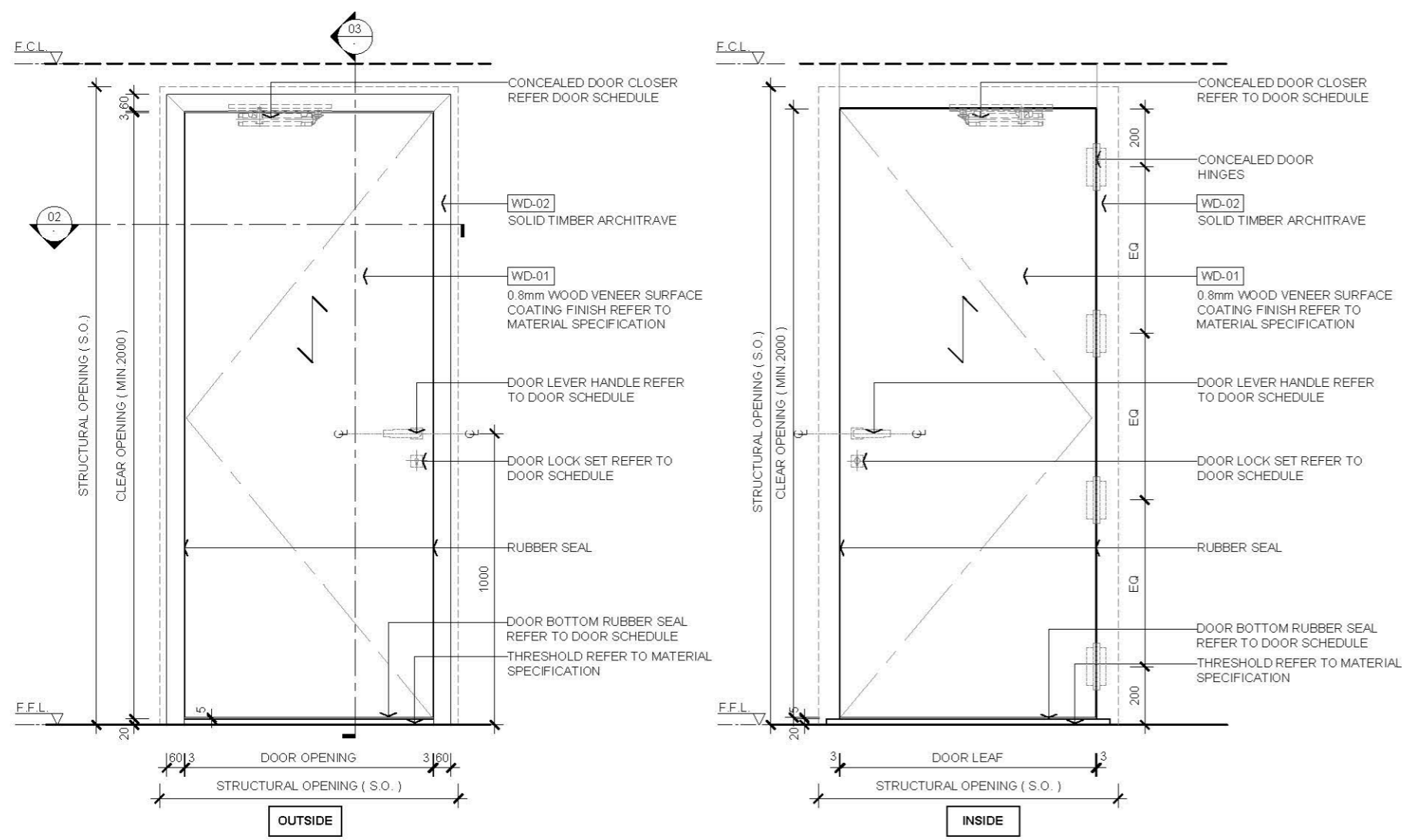

01 ELEVATION
SCALE 1:20

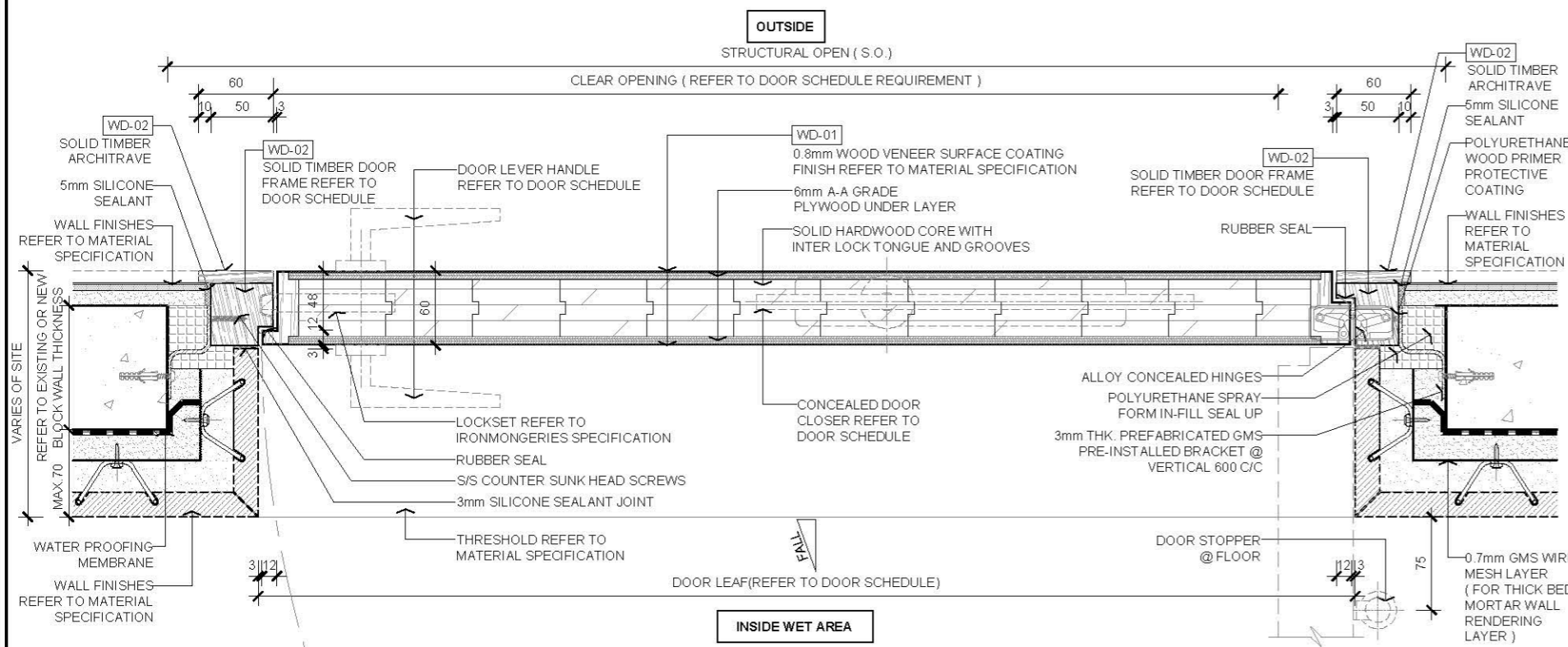

02 PLAN
SCALE 1:5

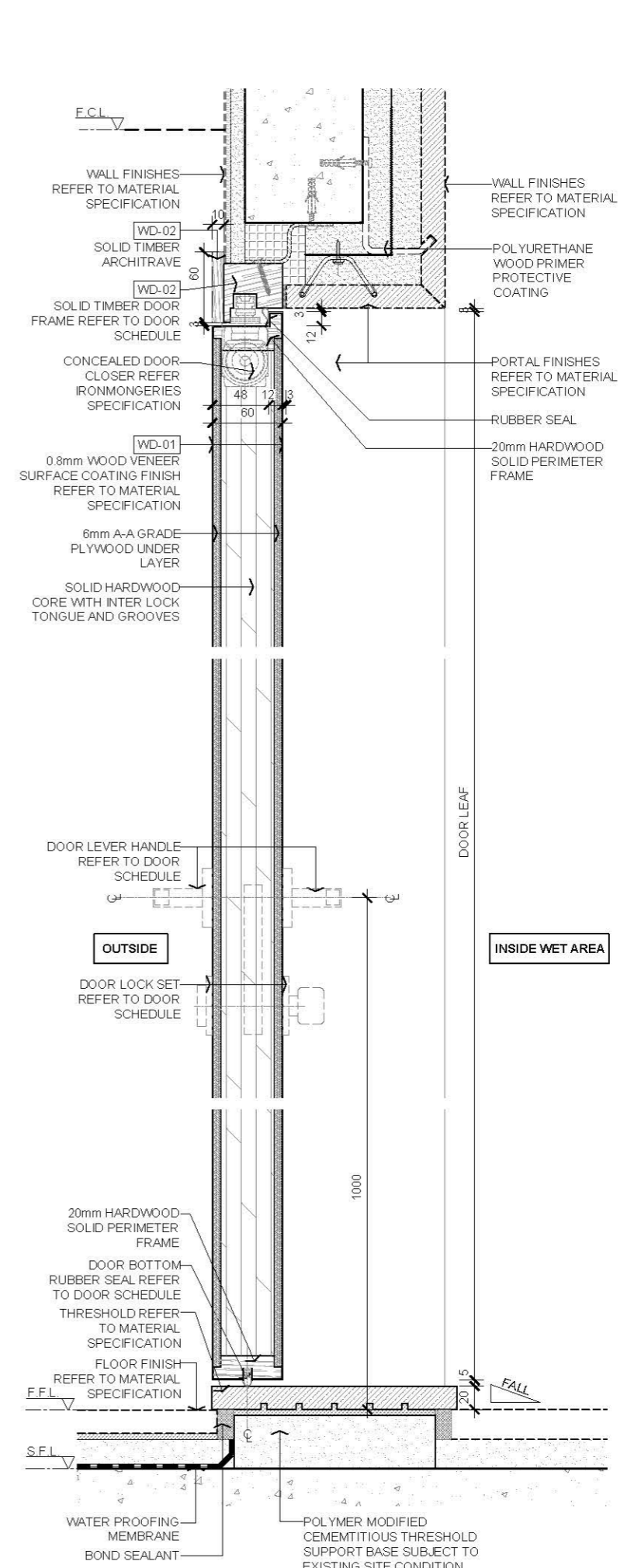

03 SECTION
SCALE 1:5

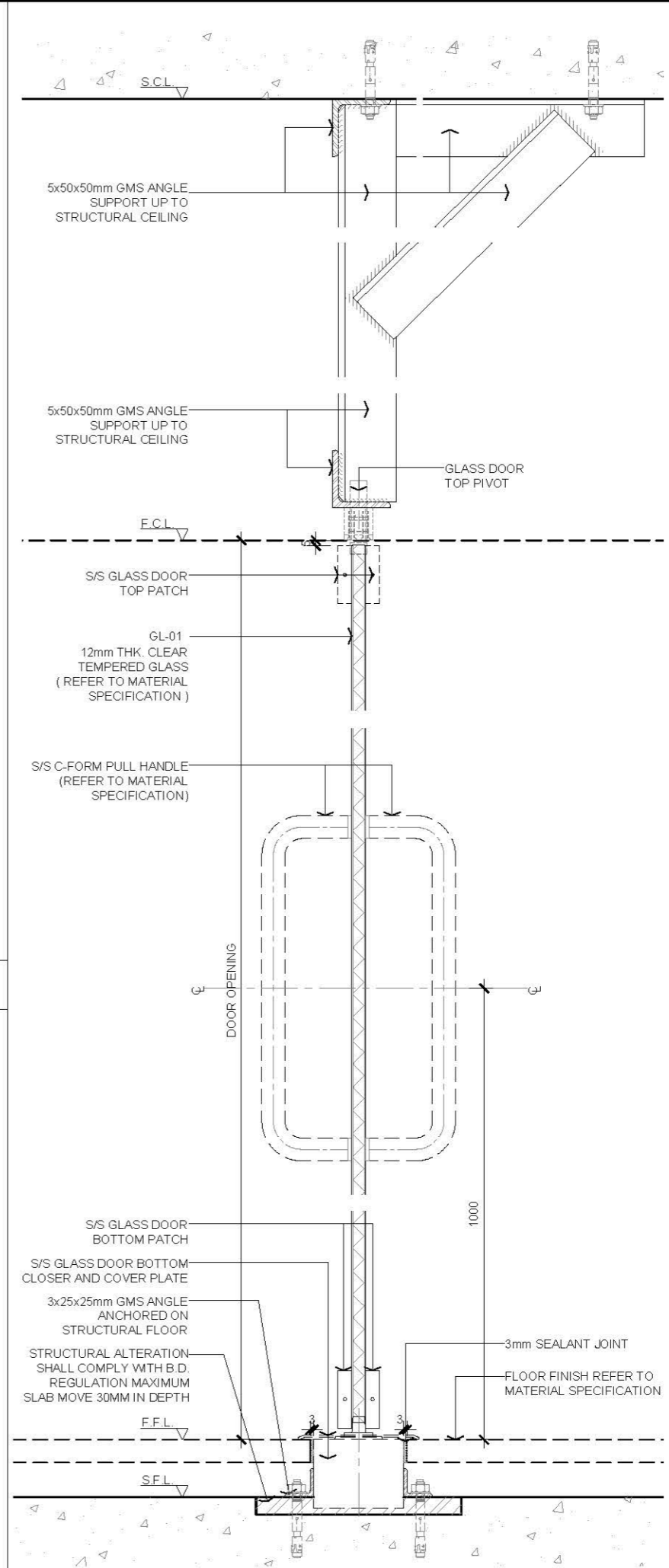
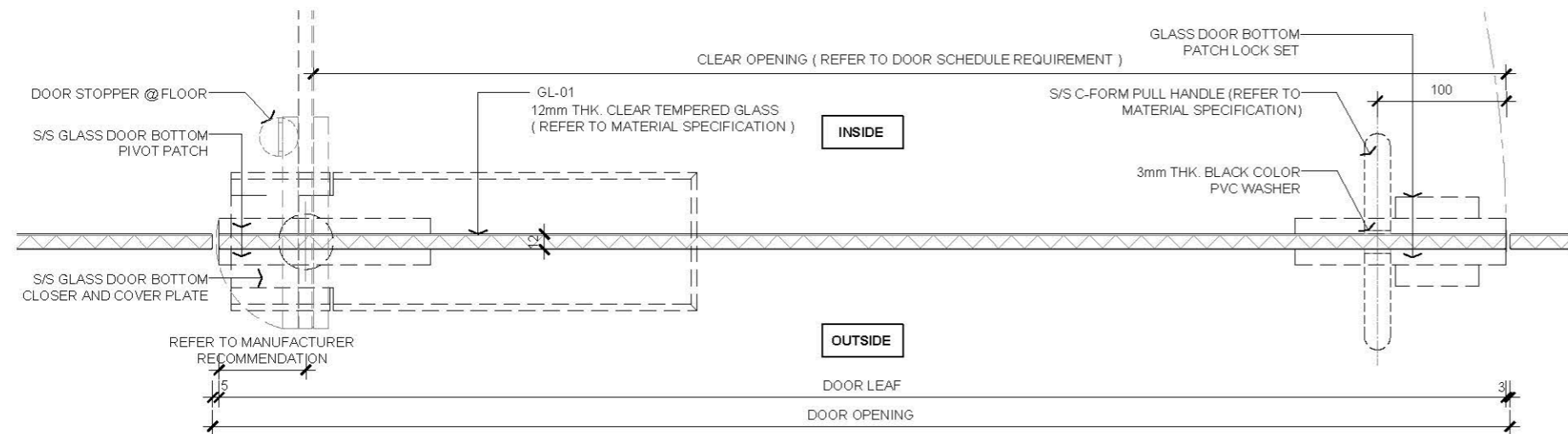
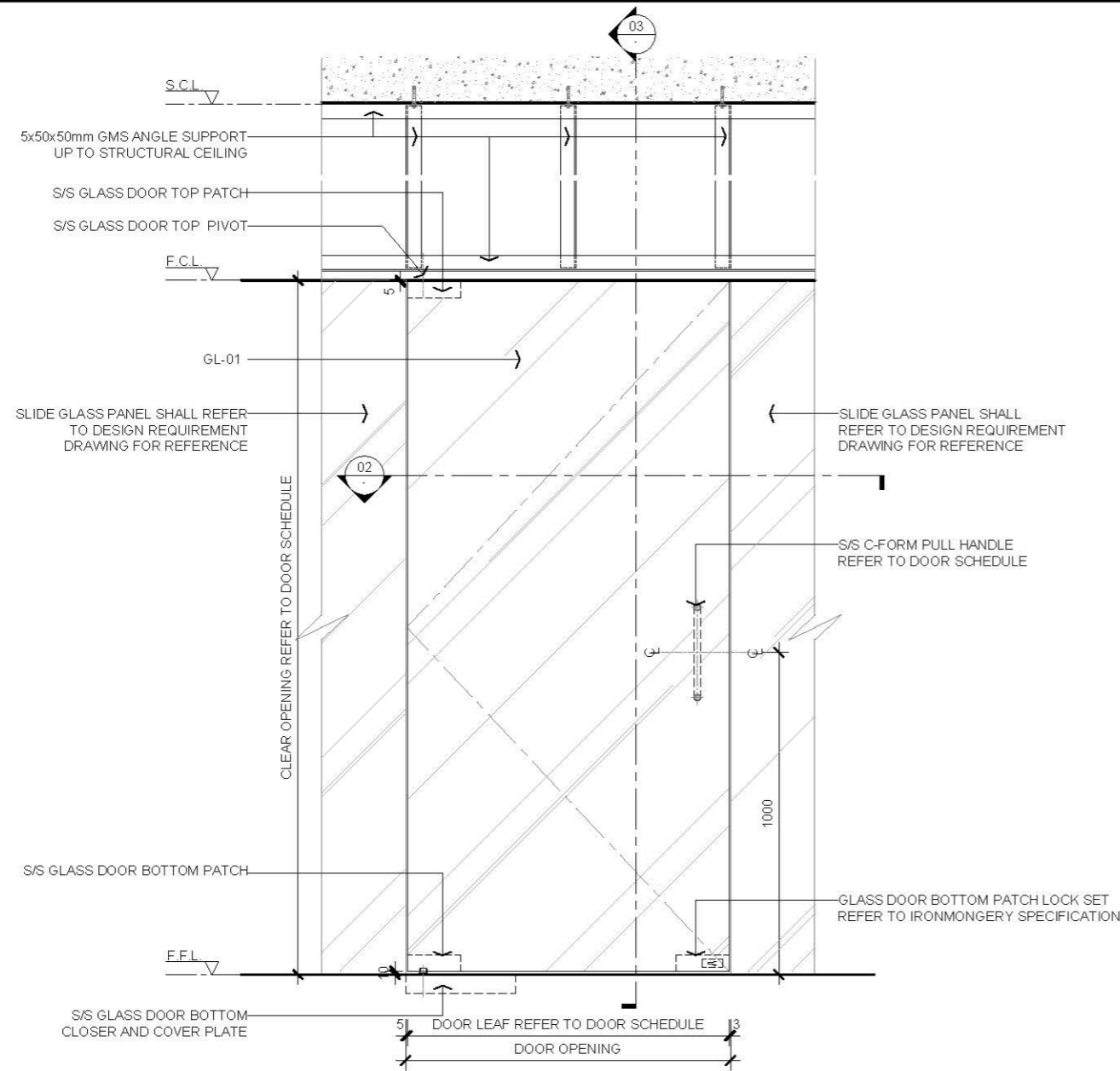

AVTDETAILS

1.0 GENERAL NOTE

- 1.1 ALL DIMENSIONS TO BE MILLIMETER UNLESS OTHERWISE STATED.
- 1.2 DO NOT SCALE DRAWING.
- 1.3 ALL DOORS CLEAR OPENING (VERTICAL AND HORIZONTAL) DIMENSION SHALL COMPLY WITH BS STATUTORY REQUIREMENT.
- 1.4 DOOR IRONMONGERIES SHALL REFER TO DOOR SCHEDULE OR IRONMONGERIES SPECIFICATION DRAWING FOR REFERENCE.
- 1.5 SURFACE MATERIAL FINISHES SHALL REFER TO MATERIAL SPECIFICATION DRAWING FOR REFERENCE ONLY.
- 1.6 FOR NEW BLOCK WALL FITTING OUT CONTRACTOR SHALL COORDINATE STRUCTURAL OPENING WITH BUILDING CONTRACTOR PRIOR PROCEED OFF SITE FABRICATION.
- 1.7 ALL EMBARKED FITTING BRACKETS SHALL BE GALVANIZED TREATMENT AND STAINLESS STEEL SCREWS; FOR NON LOAD BEARING WALL SHALL USE PUSH IN SCREW AND PLUG TYPE OR CONCRETE NAIL FASTENING ONLY.
- 1.8 WOODEN DOOR CORE AND DOOR FRAME SHALL BE SEASON HARDWOOD; ALL PLYWOOD LAYER SHALL BE SEASON A-A GRADE. WOOD SURFACE FINISH AND FINISH COATING, WOOD GRAIN DIRECTION SHALL REFER TO MATERIAL SPECIFICATION.
- 1.9 WOOD SURFACE FINISH SHALL BE APPLIED ON 6 SIDES OTHERWISE INDICATED.
- 1.10 ELECTRICAL OR AUTOMATIC DOOR FITTING OUT CONTRACTOR SHALL COORDINATE WITH ELECTRICAL CONTRACTOR FOR ALL ELECTRICAL DEVICE, CONDUIT WIRING AND MAINTENANCE ACCESS BEFORE PROCEED SITE FABRICATION.
- 1.11 GLASS DOOR SHALL BE 12mm THK. TEMPERED WITHIN 2500mmH, OVER 2500mmH TO 3200mmH SHOULD BE AT LEAST 15mm THK. TEMPERED GLASS.

2.0 LEGEND

- ↑ WOOD GRAIN DIRECTION
- XXX.XX MATERIAL CODE LEGEND
- F.C.L. FALSE CEILING LEVEL
- FFL FINISHED FLOOR LEVEL
- S.C.L. STRUCTURAL CEILING LEVEL
- S.F.L. STRUCTURAL FLOOR LEVEL

3.0 MATERIAL (REFER TO MATERIAL SPECIFICATION)

- GL01 12mm THK. CLEAR TEMPERED GLASS

Rev. Description Date

--- FIRST EDITION 3 JAN 2020

Rev. Description Date

22mm THK. SINGLE SWING GLASS DOOR

Scale A.S. Paper Size A3

Date 3 JAN 2020 Revision

Drawing Number D103E

AVTDETAILS

- 1.0 GENERAL NOTE**
- 1.1 ALL DIMENSIONS TO BE MILLIMETER UNLESS OTHERWISE STATED.
 - 1.2 DO NOT SCALE DRAWING.
 - 1.3 ALL DOORS CLEAR OPENING (VERTICAL AND HORIZONTAL) DIMENSION SHALL COMPLY WITH NO STATUTORY REQUIREMENT.
 - 1.4 DOOR IRONMONGERIES SHALL REFER TO DOOR SCHEDULE OR IRONMONGERIES SPECIFICATION DRAWING FOR REFERENCE.
 - 1.5 SURFACE MATERIAL FINISHES SHALL REFER TO MATERIAL SPECIFICATION DRAWING FOR REFERENCE ONLY.
 - 1.6 FOR NEW BLOCK WALL FITTING OUT CONTRACTOR SHALL COORDINATE STRUCTURAL OPENING WITH BUILDING CONTRACTOR PRIOR PROCEED OFF SITE FABRICATION.
 - 1.7 ALL EMBARKED FITTING BRACKETS SHALL BE GALVANIZED TREATMENT AND STAINLESS STEEL. SCREWS FOR NON LOAD BEARING WALL SHALL USE PUSH-IN SCREW AND PLUG TYPE OR CONCRETE NAIL FASTENING ONLY.
 - 1.8 WOODEN DOOR CORE AND DOOR FRAME SHALL BE SEASON HARDWOOD; ALL PLYWOOD LAYER SHALL BE SEASON A-A GRADE. WOOD SURFACE FINISH AND FINISH COATING WOOD GRAIN DIRECTION SHALL REFER TO MATERIAL SPECIFICATION.
 - 1.9 WOOD SURFACE FINISH SHALL BE APPLIED ON 6 SIDES OTHERWISE INDICATED.
 - 1.10 ELECTRICAL OR AUTOMATIC DOOR FITTING OUT CONTRACTOR SHALL COORDINATE WITH ELECTRICAL CONTRACTOR FOR ALL ELECTRICAL DEVICE, CONDUIT WIRING AND MAINTENANCE ACCESS BEFORE PROCEED SITE FABRICATION.
 - 1.11 GLASS DOOR SHALL BE 12mm THK TEMPERED WITHIN 2500mmH, OVER 2500mmH TO 3200mmH SHOULD BE AT LEAST 15mm THK TEMPERED GLASS.

- 2.0 LEGEND**
- S/S STAINLESS STEEL
 - XXX-XX MATERIAL CODE/LEND
 - F.C.L. FALSE CEILING LEVEL
 - F.F.L. FINISHED FLOOR LEVEL
 - A.C.L. STRUCTURAL CEILING LEVEL
 - A.F.L. STRUCTURAL FLOOR LEVEL

3.0 MATERIAL (REFER TO MATERIAL SPECIFICATION)

[MT-01] 1.5mm THK. PREFABRICATED S/S

Rev.	Description	Date
1	First Edition	3 JAN 2020
Drawing Title		
SINGLE LEAF WITH INSULATION METAL DOOR (NON FIRE RATED)		
Scale	A.S.	Paper Size A3
Date	3 JAN 2020	Revision
Drawing Number		D105A

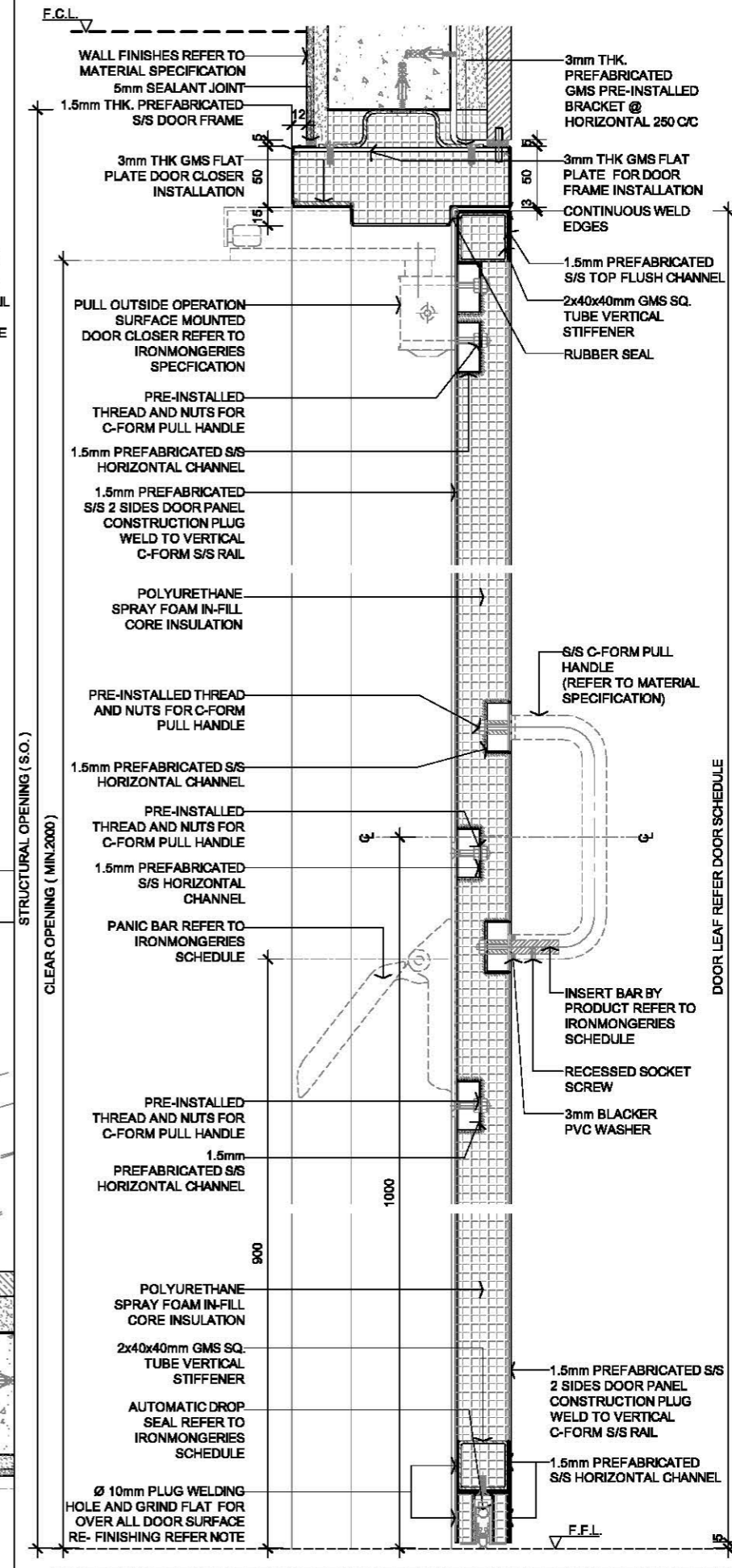

03 SECTION SCALE 1:5

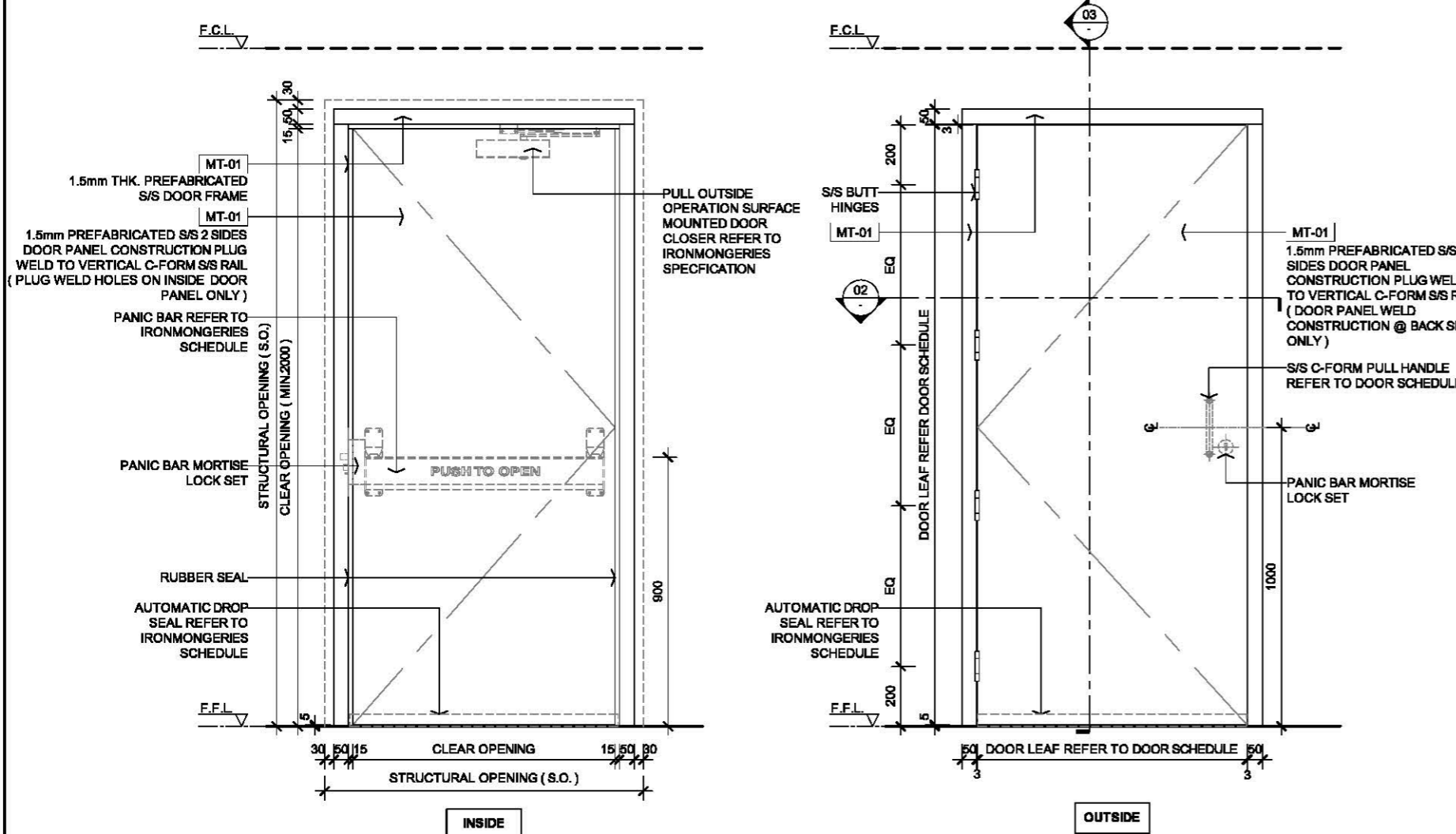

01 ELEVATION SCALE 1:20

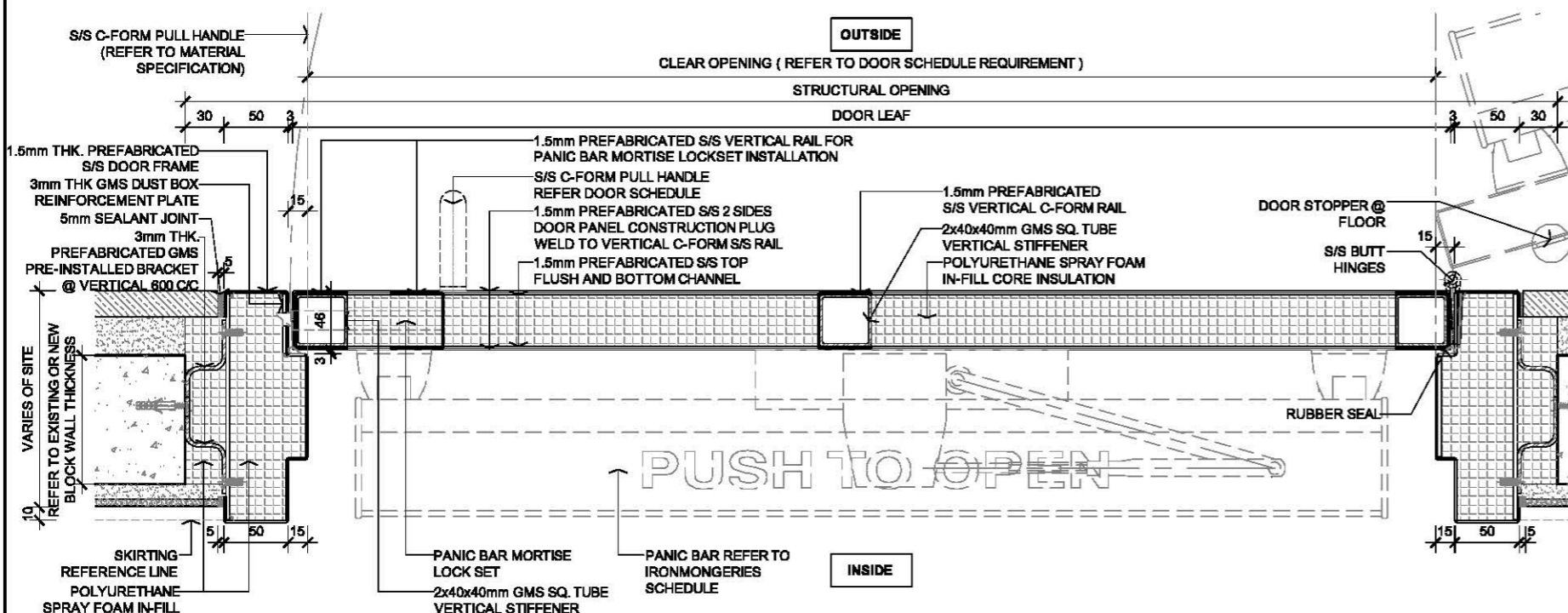

02 PLAN SCALE 1:5

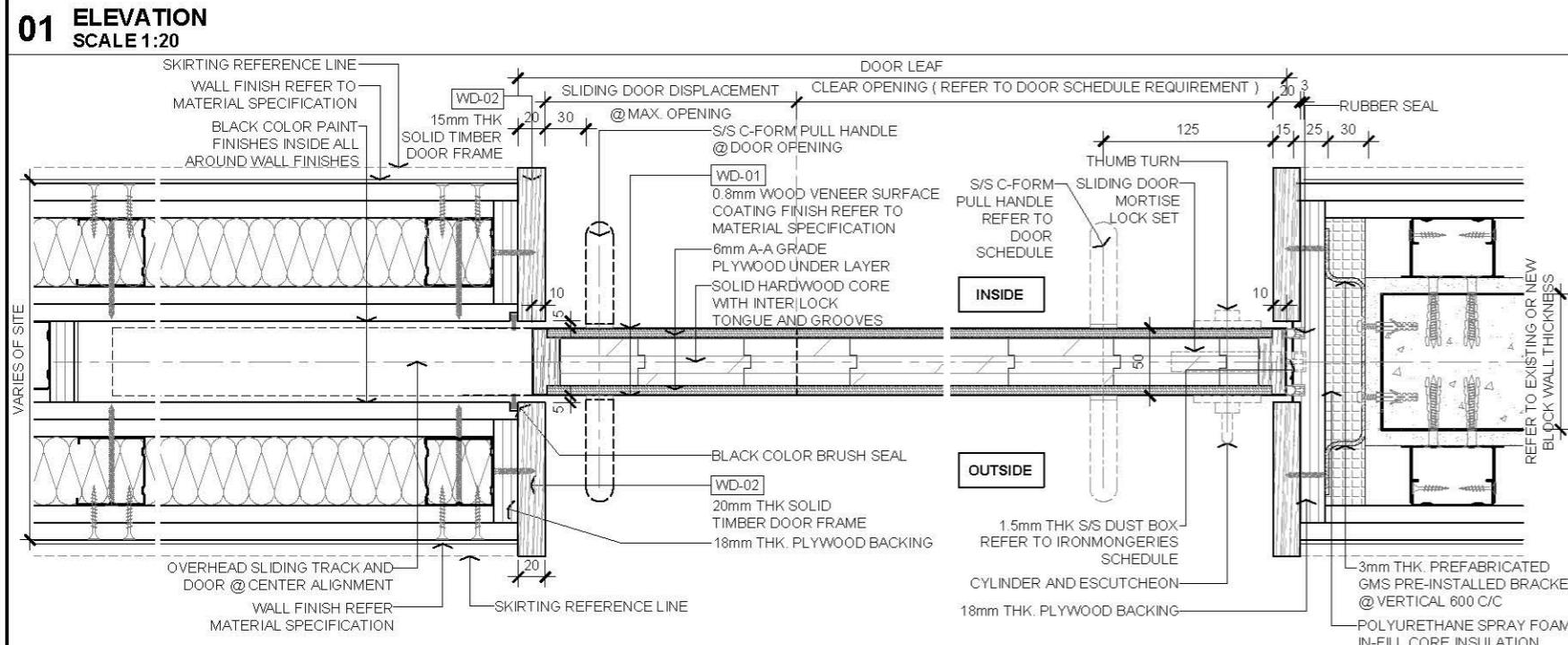
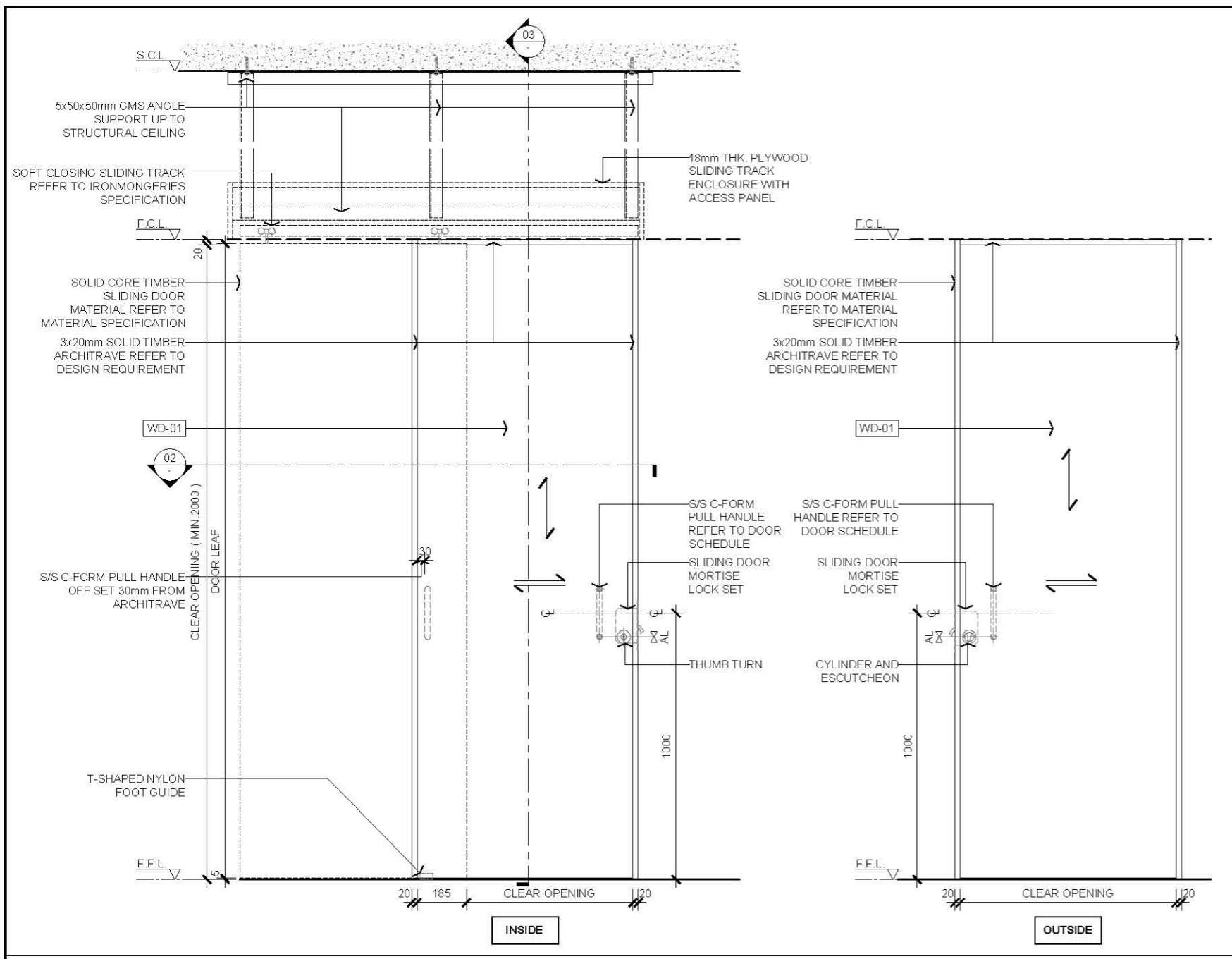

01 ELEVATION
SCALE 1:20

02 PLAN
SCALE 1:5

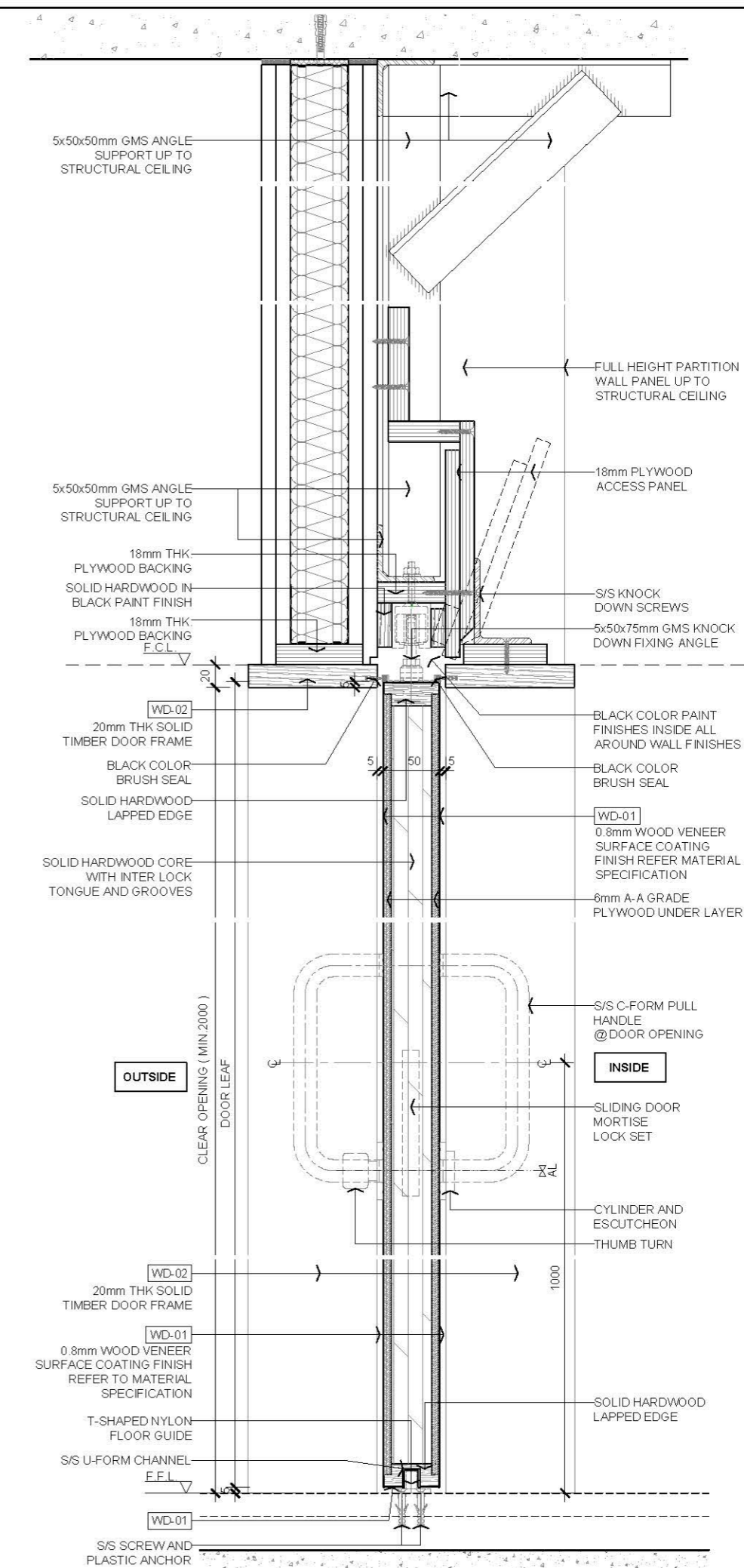

03 SECTION
SCALE 1:5

AVTDETAILS

- 1.0 GENERAL NOTE**
- 1.1 ALL DIMENSIONS TO BE MILLIMETER UNLESS OTHERWISE STATED.
 - 1.2 DO NOT SCALE DRAWING.
 - 1.3 ALL DOORS CLEAR OPENING (VERTICAL AND HORIZONTAL) DIMENSION SHALL COMPLY WITH BS STATUTORY REQUIREMENT.
 - 1.4 DOOR IRONMONGERIES SHALL REFER TO DOOR SCHEDULE OR IRONMONGERIES SPECIFICATION DRAWING FOR REFERENCE.
 - 1.5 SURFACE MATERIAL FINISHES SHALL REFER TO MATERIAL SPECIFICATION DRAWING FOR REFERENCE ONLY.
 - 1.6 FOR NEW BLOCK WALL FITTING OUT CONTRACTOR SHALL COORDINATE STRUCTURAL OPENING WITH BUILDING CONTRACTOR PRIOR TO PROCEED OFF SITE FABRICATION.
 - 1.7 ALL EMBARKED FITTING BRACKETS SHALL BE GALVANIZED TREATMENT AND STAINLESS STEEL SCREWS, FOR NON LOAD BEARING WALL SHALL USE PUSH IN SCREW AND PLUG TYPE OR CONCRETE NAIL FASTENING ONLY.
 - 1.8 WOODEN DOOR CORE AND DOOR FRAME SHALL BE SEASON HARDWOOD; ALL PLYWOOD LAYER SHALL BE SEASON A-A GRADE. WOOD SURFACE FINISH AND FINISH COATING, WOOD GRAIN DIRECTION SHALL REFER TO MATERIAL SPECIFICATION.
 - 1.9 WOOD SURFACE FINISH SHALL BE APPLIED ON 6 SIDES OTHERWISE INDICATED.
 - 1.10 ELECTRICAL OR AUTOMATIC DOOR FITTING OUT CONTRACTOR SHALL COORDINATE WITH ELECTRICAL CONTRACTOR FOR ALL ELECTRICAL DEVICE, CONDUIT WIRING AND MAINTENANCE ACCESS BEFORE PROCEED SITE FABRICATION.
 - 1.11 GLASS DOOR SHALL BE 12mm THK. TEMPERED WITHIN 2500mmH, OVER 2500mmH TO 3200mmH SHOULD BE AT LEAST 15mm THK. TEMPERED GLASS.

- 2.0 LEGEND**
- ↑ WOOD GRAIN DIRECTION
 - [XXX] MATERIAL CODE LEGEND
 - F.C.L. FALSE CEILING LEVEL
 - F.F.L. FINISHED FLOOR LEVEL
 - S.C.L. STRUCTURAL CEILING LEVEL
 - S.F.L. STRUCTURAL FLOOR LEVEL
 - ↔ SLIDING DIRECTION

3.0 MATERIAL (REFER TO MATERIAL SPECIFICATION)

- [WD-01] 0.8mm THK. WOOD VENEER
- [WD-02] SOLID TIMBER

Rev.	Description	Date
1	FIRST EDITION	3 JAN 2020

Drawing Title: **50mm THK. SLIDING SINGLE TIMBER DOOR**

Scale	A.S.	Paper Size	A3
Date	3 JAN 2020	Revision	-
Drawing Number	D201A		

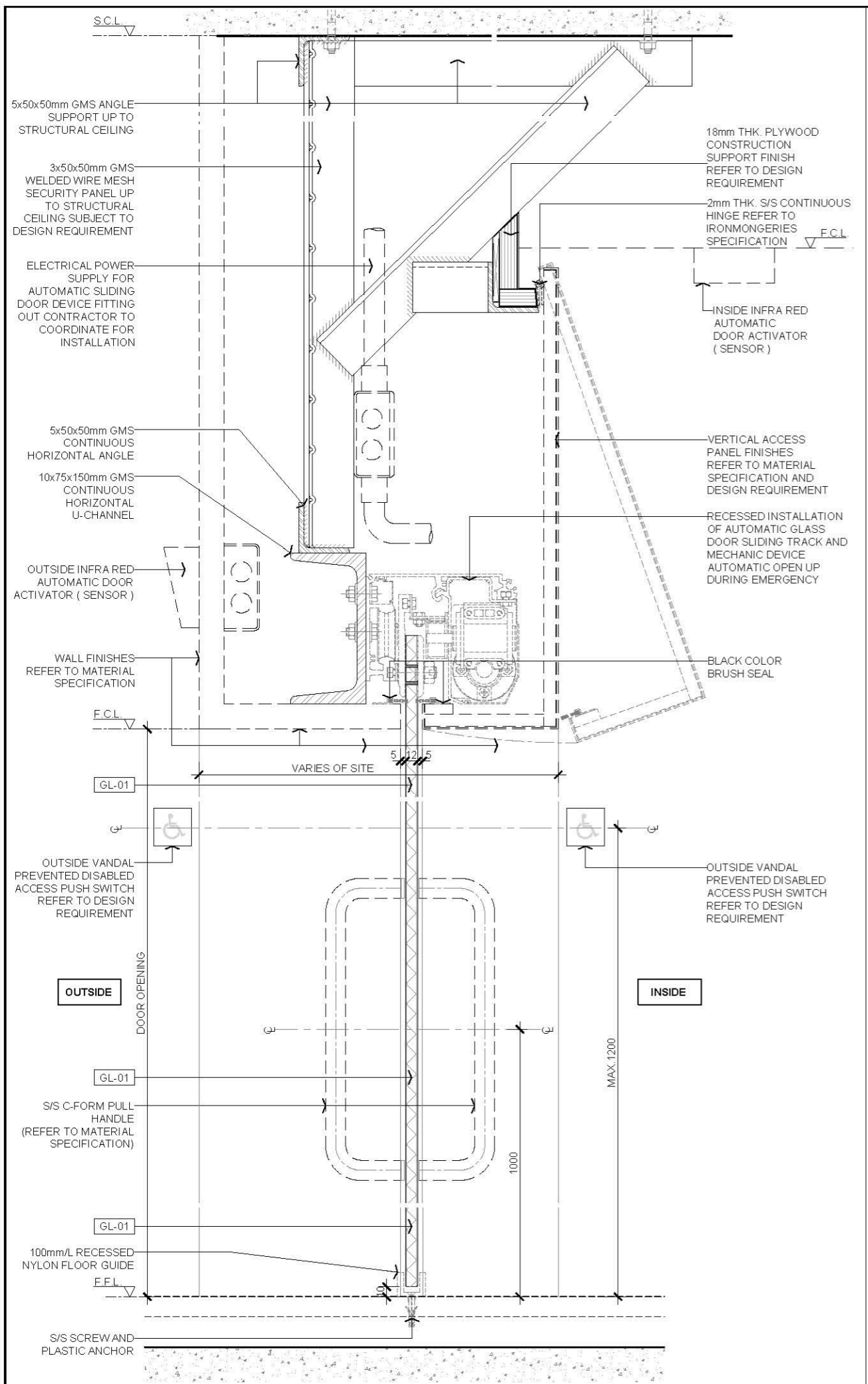

01 SECTION ELEVATION OF AUTOMATIC SLIDING GLASS DOOR WITH VERTICAL ACCESS PANEL
SCALE 1:5

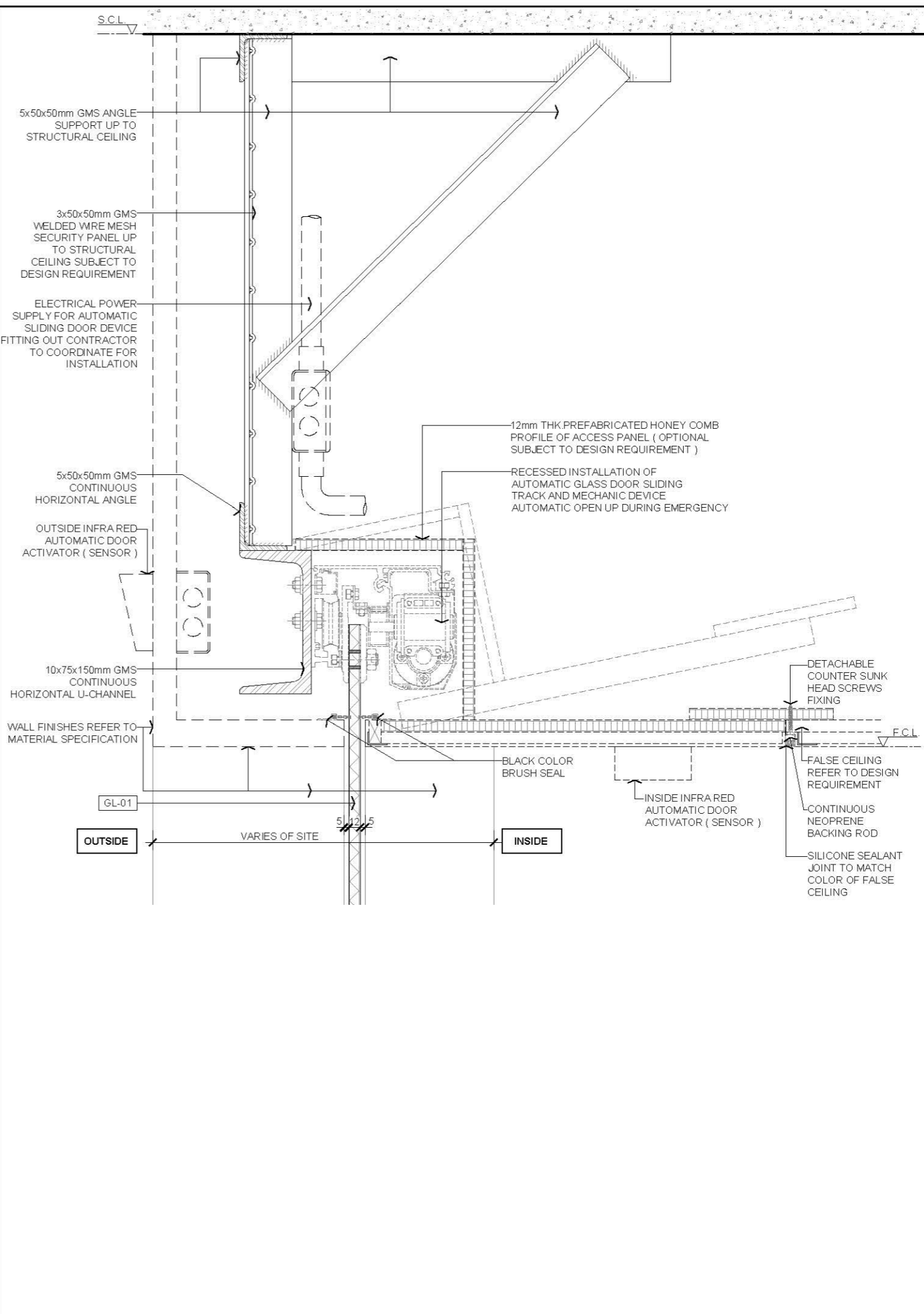

02 SECTION ELEVATION OF AUTOMATIC SLIDING GLASS DOOR WITH HORIZONTAL ACCESS PANEL
SCALE 1:5

AVTDETAILS

- 1.0 GENERAL NOTE**
- 1.1 ALL DIMENSIONS TO BE MILLIMETER UNLESS OTHERWISE STATED.
 - 1.2 DO NOT SCALE DRAWING.
 - 1.3 ALL DOORS CLEAR OPENING (VERTICAL AND HORIZONTAL) DIMENSION SHALL COMPLY WITH BS STATUTORY REQUIREMENT.
 - 1.4 DOOR IRONMONGERIES SHALL REFER TO DOOR SCHEDULE OR IRONMONGERIES SPECIFICATION DRAWING FOR REFERENCE.
 - 1.5 SURFACE MATERIAL FINISHES SHALL REFER TO MATERIAL SPECIFICATION DRAWING FOR REFERENCE ONLY.
 - 1.6 FOR NEW BLOCK WALL FITTING OUT CONTRACTOR SHALL COORDINATE STRUCTURAL OPENING WITH BUILDING CONTRACTOR PRIOR PROCEED OFF SITE FABRICATION.
 - 1.7 ALL EMBARKED FITTING BRACKETS SHALL BE GALVANIZED TREATMENT AND STAINLESS STEEL SCREWS, FOR NON LOAD BEARING WALL SHALL USE PUSH IN SCREW AND PLUG TYPE OR CONCRETE NAIL FASTENING ONLY.
 - 1.8 WOODEN DOOR CORE AND DOOR FRAME SHALL BE SEASON HARDWOOD, ALL PLYWOOD LAYER SHALL BE SEASON A-A GRADE. WOOD SURFACE FINISH AND FINISH COATING, WOOD GRAIN DIRECTION SHALL REFER TO MATERIAL SPECIFICATION.
 - 1.9 WOOD SURFACE FINISH SHALL BE APPLIED ON 6 SIDES OTHERWISE INDICATED.
 - 1.10 ELECTRICAL OR AUTOMATIC DOOR FITTING OUT CONTRACTOR SHALL COORDINATE WITH ELECTRICAL CONTRACTOR FOR ALL ELECTRICAL DEVICE, CONDUIT WIRING AND MAINTENANCE ACCESS BEFORE PROCEED SITE FABRICATION.
 - 1.11 GLASS DOOR SHALL BE 12mm THK TEMPERED WITHIN 2500mmH, OVER 2500mmH TO 3200mmH SHOULD BE AT LEAST 15mm THK TEMPERED GLASS.

- 2.0 LEGEND**
- ↔ SLIDING DIRECTION
 - XXX.XX MATERIAL CODE LEGEND
 - F.C.L FALSE CEILING LEVEL
 - /// FINISHED FLOOR LEVEL
 - S.C.L STRUCTURAL CEILING LEVEL
 - S.F.L STRUCTURAL FLOOR LEVEL
 - SS STAINLESS STEEL

- 3.0 MATERIAL (REFER TO MATERIAL SPECIFICATION)**
- GL01 12mm THK CLEAR TEMPERED GLASS

Rev.	Description	Date
--	FIRST EDITION	3 JAN 2020

Drawing Title

AUTOMATIC DOUBLE GLASS SLIDING DOOR

Scale	A.S.	Paper Size	A3
Date	3 JAN 2020	Revision	--
Drawing Number	D204C.1		

Floor Finish

DRAWING NO.	DRAWING TITLE	TYPE		DETAIL
		NO.	1	3
		ISSUE OF DATE	DAY MONTH YEAR	JAN 2020
		SIZE	SCALE	
FF	FLOOR			
FF 100	FLOOR TILE			
FF 101	FLOOR TILE FINISH DETAIL (POLYMER MODIFIED CEMENT SCREEDS)	A3	AS	1
FF 102	FLOOR TILE FINISH DETAIL (PRE-LAID POLYMER CEMENT SCREEDS WITH WATER PROOFING MEMBRANE)	A3	AS	1
FF 103	FLOOR TILE FINISH DETAIL (POLYMER MODIFIED CEMENT SCREEDS WITH RAISED BASE)	A3	AS	1
FF 104	FLOOR TILE FINISH DETAIL (SEMI-DRY CEMENT SAND SCREEDS)	A3	AS	1
FF 105	FLOOR TILE FINISH DETAIL (SEMI-DRY CEMENT SAND SCREEDS WITH RAISED BASE)	A3	AS	1
FF 106	FLOOR TILE FINISH DETAIL (POLYMER MODIFIED CEMENT SCREEDS)	A3	AS	1
FF 110	TYPICAL FLOOR TILES FINISH JOINT DETAIL	A3	AS	1
FF 111	TYPICAL FLOOR TILES FINISH JOINT DETAIL	A3	AS	1
FF 200	FLOOR STONE			
FF 201	FLOOR STONE FINISH DETAIL (POLYMER MODIFIED CEMENT SCREEDS)	A3	AS	1
FF 202	FLOOR STONE FINISH DETAIL (POLYMER MODIFIED CEMENT SCREEDS WITH WATER PROOFING MEMBRANE)	A3	AS	1
FF 205	FLOOR STONE FINISH DETAIL (POLYMER MODIFIED CEMENT SCREEDS WITH WATER PROOFING MEMBRANE & RAISED BASE)	A3	AS	1
FF 210	TYPICAL FLOOR STONE FINISH JOINT DETAIL	A3	AS	1
FF 300	CARPET FLOOR			
FF 301	CARPET TILE FLOOR FINISH DETAIL (POLYMER MODIFIED CEMENT SCREEDS)	A3	AS	1
FF 302	CARPET TILE FLOOR FINISH DETAIL (POLYMER MODIFIED CEMENT SCREEDS WITH RAISED BASE)	A3	AS	1
FF 303	WALL TO WALL CARPET FLOOR FINISH DETAIL (POLYMER MODIFIED CEMENT SCREEDS)	A3	AS	1
FF 304	WALL TO WALL CARPET FLOOR FINISH DETAIL (POLYMER MODIFIED CEMENT SCREEDS WITH RAISED BASE)	A3	AS	1
FF 310	WALL TO WALL CARPET TRIM DETAIL	A3	AS	1
FF 320	TYPICAL ENTRANCE MAT DETAIL	A3	AS	1
FF 321	ENTRANCE MAT WITH DRAINAGE DETAIL	A3	AS	1
FF 322	ENTRANCE MAT METAL SUPPORT DETAIL	A3	AS	1
FF 400	WOOD FLOOR			
FF 401	LAMINATED TIMBER FLOOR DETAIL (FLOAT DOWN)	A3	AS	1
FF 402	ENGINEER FLOOR DETAIL (NAIL DOWN)	A3	AS	1
FF 403	SOLID TIMBER FLOOR DETAIL (NAIL DOWN)	A3	AS	1
FF 500	VINYL FLOOR			
FF 501	VINYL TILES FLOOR FINISH DETAIL	A3	AS	1
FF 502	VINYL SHEETS FLOOR FINISH DETAIL	A3	AS	1
FF 503	RUBBER TILES FLOOR FINISH DETAIL	A3	AS	1
FF 504	RUBBER SHEETS FLOOR FINISH DETAIL	A3	AS	1
FF 510	VINYL / RUBBER FLOOR WITH SKIRTING SECTION DETAIL	A3	AS	1
FF 511	VINYL / RUBBER FLOOR @ STAIRCASE SECTION DETAIL	A3	AS	1
FF 512	VINYL / RUBBER FLOOR FINISH JOINT SECTION DETAIL	A3	AS	1
FF 513	VINYL / RUBBER ESD AND CONDUCTIVE FLOOR FINISH JOINT SECTION DETAIL	A3	AS	1
FF 514	VINYL / RUBBER FLOOR FINISH EDGE / TRIM SECTION DETAIL	A3	AS	1

- FIRST EDITION		3 JAN 2020
Rev.	Description	Date
Drawing Title		
DRAWING LIST		
Scale	NTS	Paper Size A3
Date	3 JAN 2020	Revision --
Drawing Number		FF 000

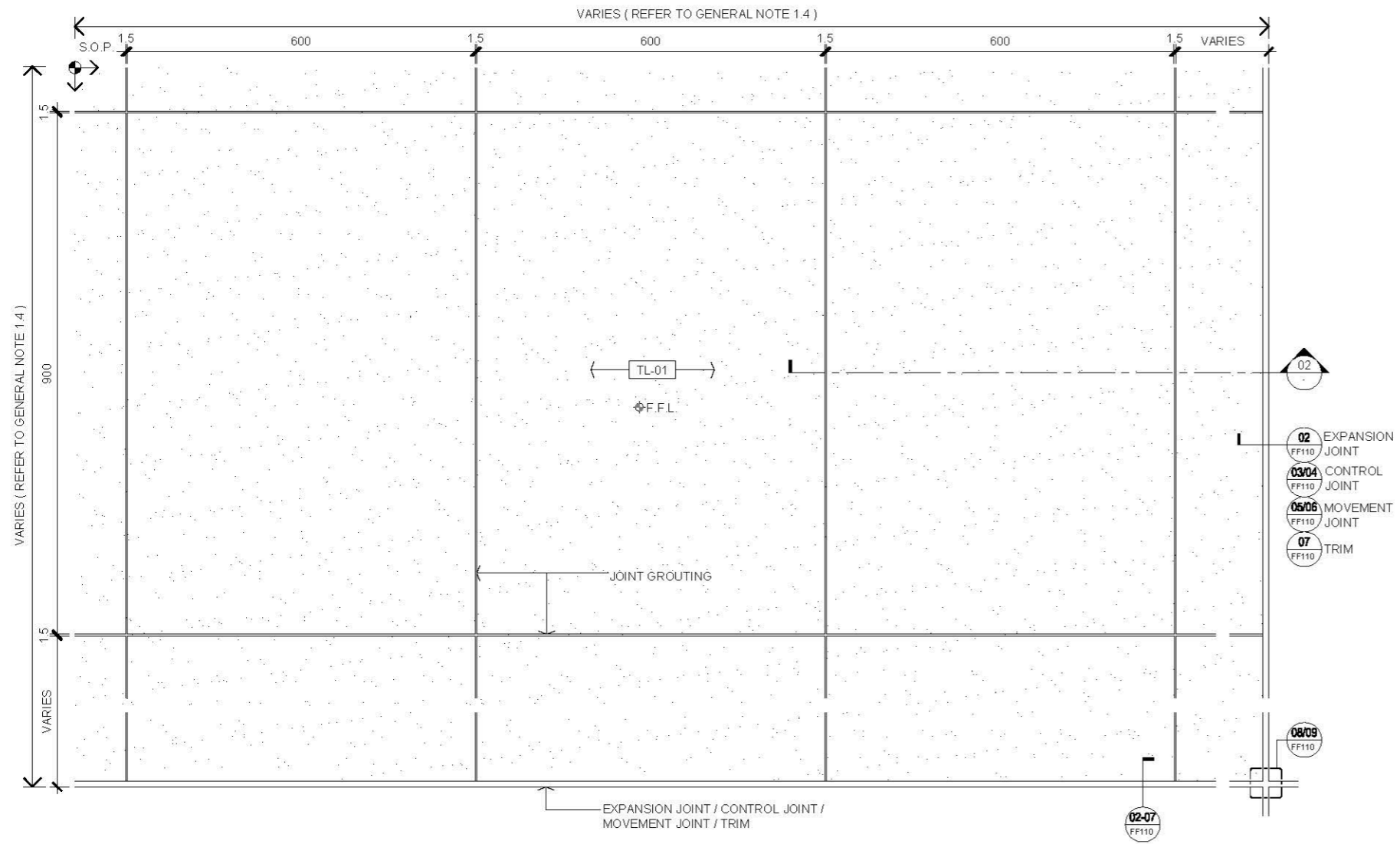

01 FLOOR PLAN
SCALE 1:10

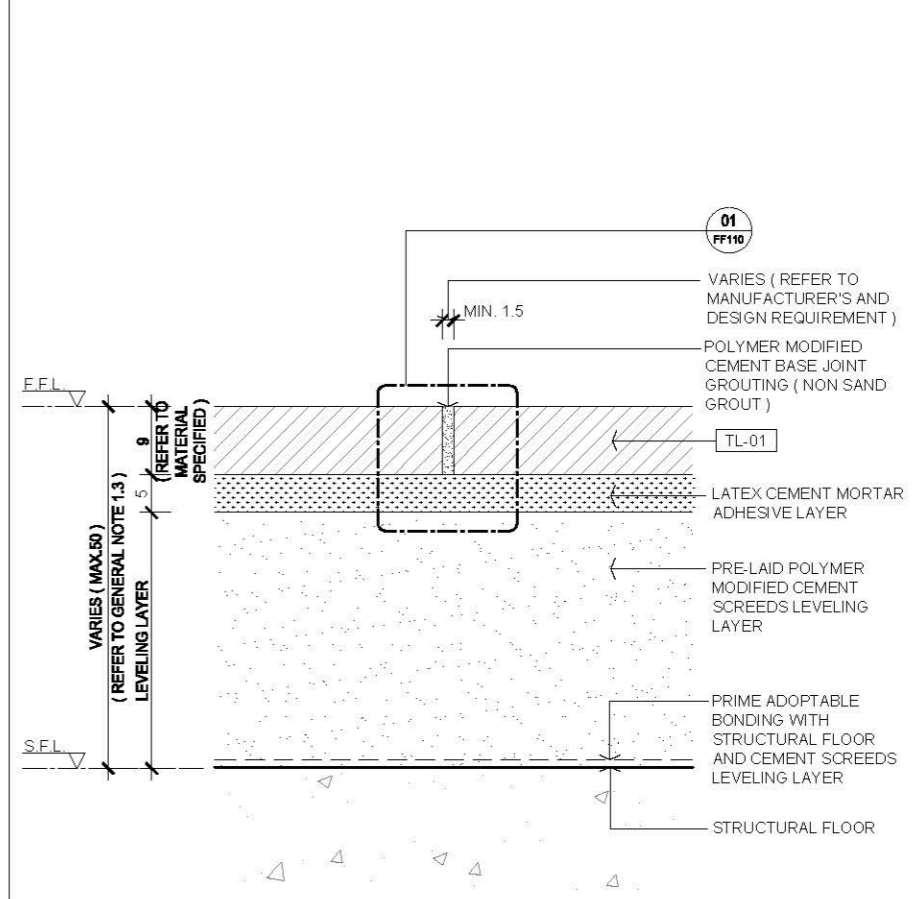

03 JOINT DETAIL
SCALE 1:1

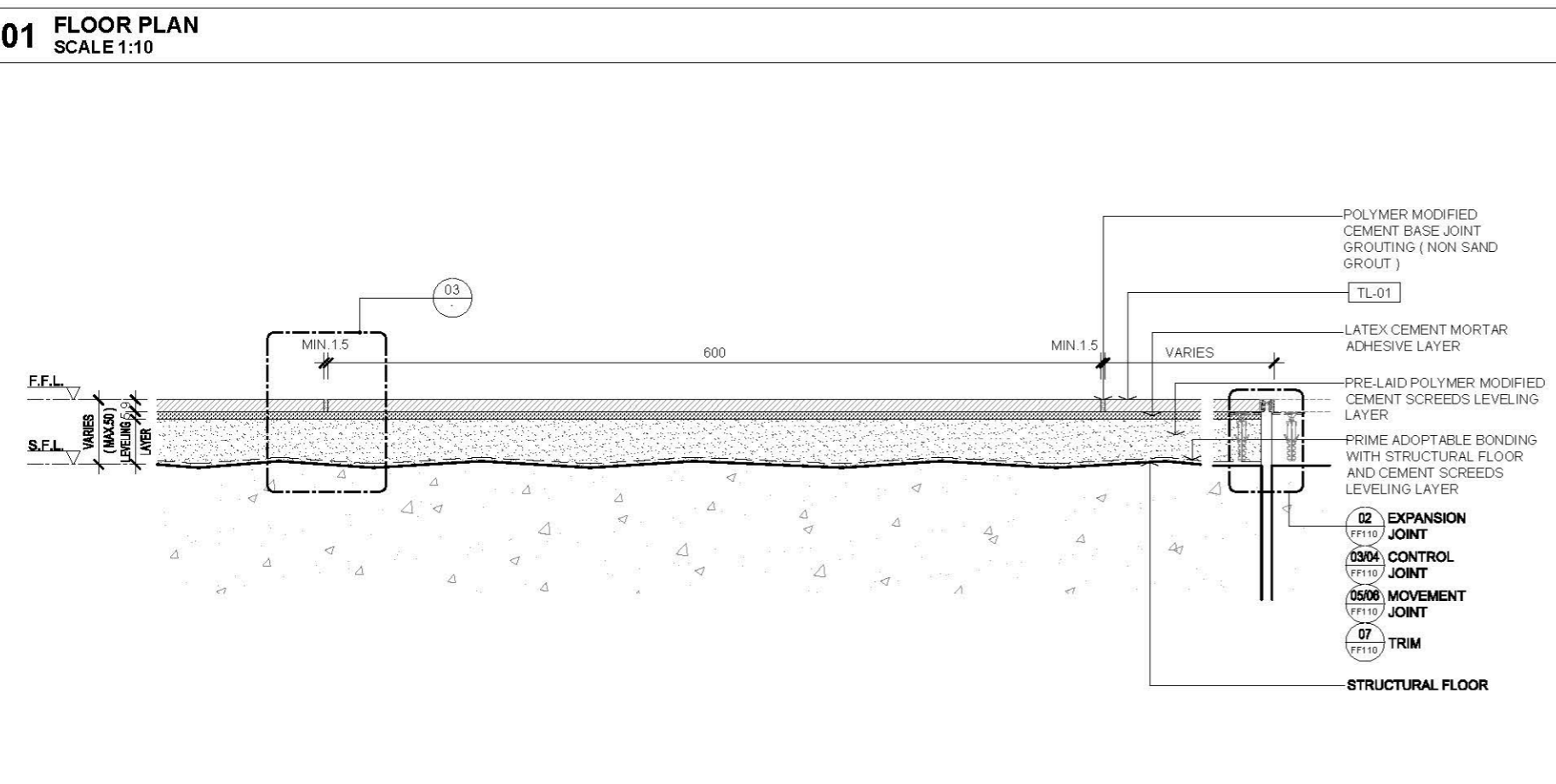

02 SECTION
SCALE 1:5

AVTDETAILS

- 1.0 GENERAL NOTES**
- 11 ALL DIMENSIONS TO BE MILLIMETER UNLESS OTHERWISE STATED.
 - 12 DO NOT SCALE DRAWING.
 - 13 DRAWINGS FOR FLOOR FINISH INSTALLATION WITHOUT BLOCK WALL TO BE ERRECTED ON THE FINISH TOP OTHERWISE SHALL ACCORDING TO BELOW 2.1 TO 2.3 MINOR WORKS CONTROL SYSTEM ITEMS OR TOTAL THICKNESS OF THE SCREEDING WITH FINISH ARE LESS THAN 25mm.
 - 14 REFER TO MANUFACTURER RECOMMENDATION FOR INSTALL MOVEMENT JOINT OR EXPANSION JOINT, FOLLOW THE EXISTING SITE CONDITION TO INSTALL ALIGN WITH THE BUILDING JOINT.
 - 15 SEALER COATING FOR TILES GROUTING AND SEALER COATING FOR TILES ARE 5 SIDES SUBJECT TO MATERIAL SPECIFICATION REQUIREMENT.
- 2.0 EXTRACTED STATUTORY REQUIREMENT**
- 2.1 MINOR WORKS CONTROL SYSTEM ITEM 1.44
 - 2.2 MINOR WORKS CONTROL SYSTEM ITEM 3.41
 - 2.3 MINOR WORKS CONTROL SYSTEM ITEM 3.42
 - 2.4 BUILDING CONSTRUCTION REGULATION & CODE OF PRACTICE FOR DEAD AND IMPOSED LOADS 2011

- 3.0 LEGEND**
- TL-01 9x600x900 FLOOR TILES
 - Φ F.F.L. FINISHED FLOOR LEVEL
 - ▽ F.F.L. FINISHED FLOOR LEVEL
 - ▽ S.F.L. STRUCTURAL FLOOR LEVEL
 - S.O.P. SETTING OUT POINT

Rev.	Description	Date
—	FIRST EDITION	3 JAN 2020

**FLOOR TILE FINISH DETAIL
(POLYMER MODIFIED
CEMENT SCREEDS)**

Scale	A.S.	Paper Size	A3
Date	3 JAN 2020	Revision	—
Drawing Number	FF101		

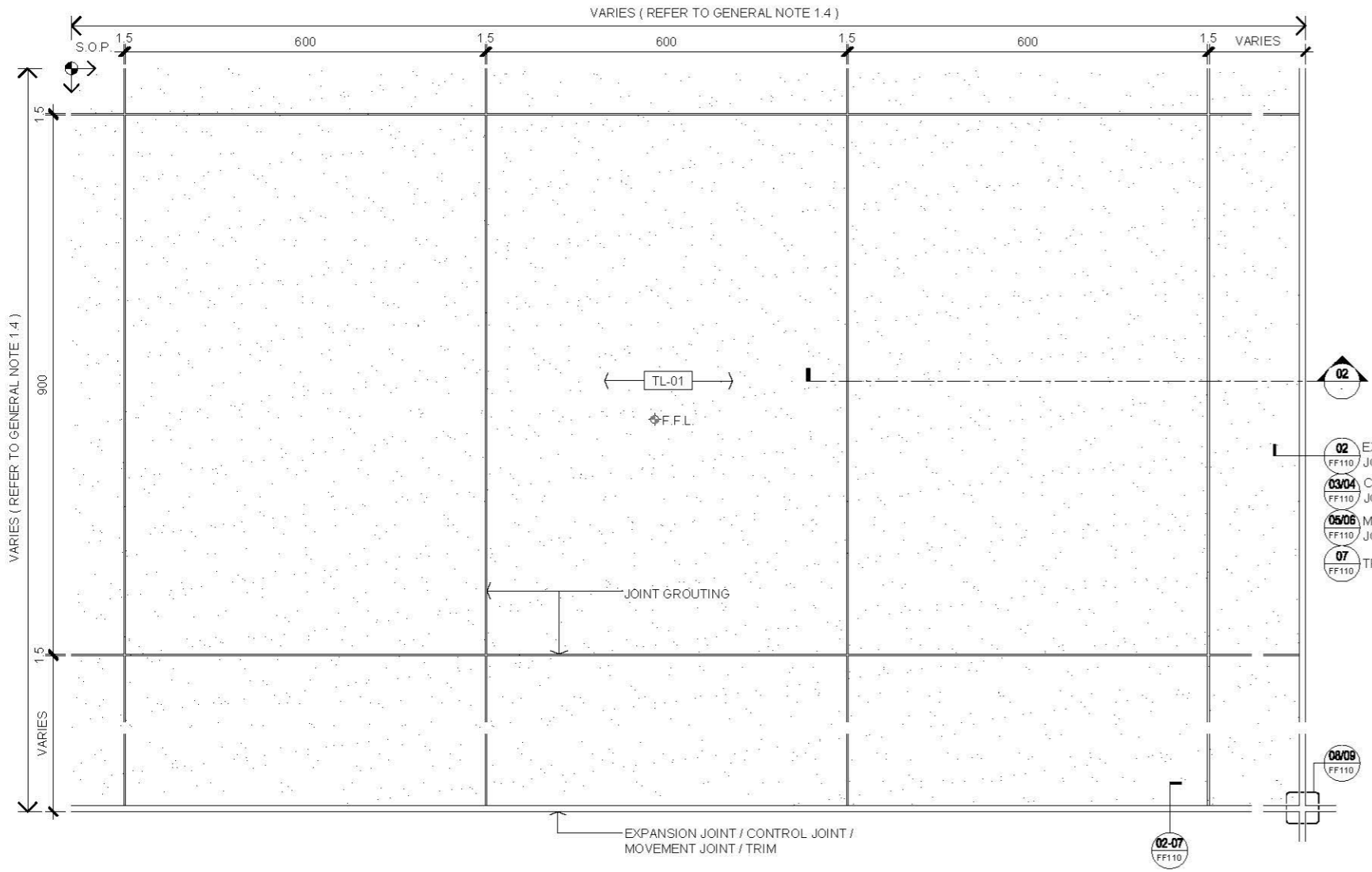

01 FLOOR PLAN
SCALE 1:10

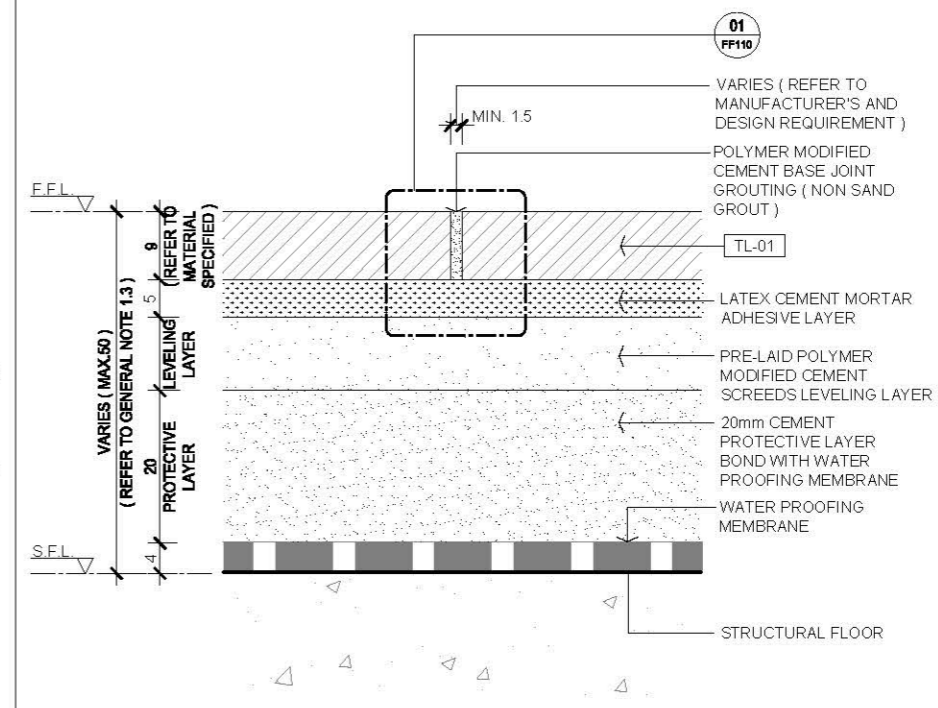

03 JOINT DETAIL
SCALE 1:1

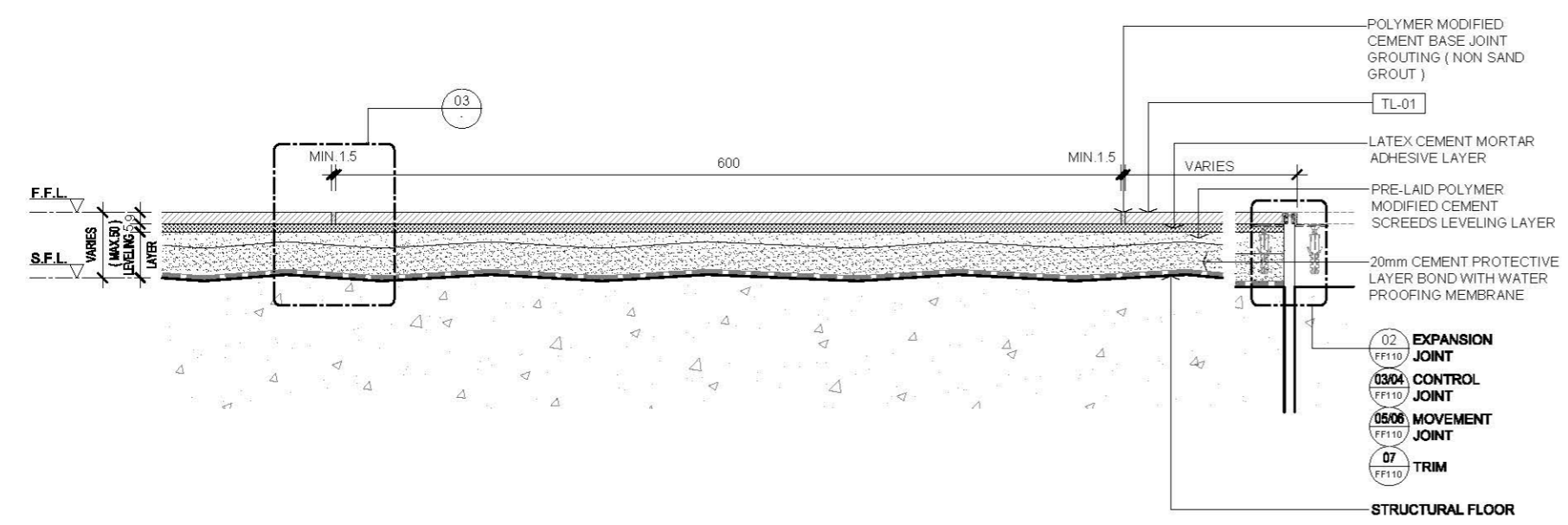

02 SECTION
SCALE 1:5

AVTDETAILS

- 1.0 GENERAL NOTES**
- 1.1 ALL DIMENSIONS TO BE MILLIMETER UNLESS OTHERWISE STATED.
 - 1.2 DO NOT SCALE DRAWING.
 - 1.3 DRAWINGS FOR FLOOR FINISH INSTALLATION WITHOUT BLOCK WALL TO BE ERECTED ON THE FINISH TOP OTHERWISE SHALL ACCORDING TO BELOW 2.1 TO 2.3 MINOR WORKS CONTROL SYSTEM ITEMS OR TOTAL THICKNESS OF THE SCREEDING WITH FINISH ARE LESS THAN 25mm.
- 2.0 EXTRACTED STATUTORY REQUIREMENT**
- 2.1 MINOR WORKS CONTROL SYSTEM ITEM 1.44
 - 2.2 MINOR WORKS CONTROL SYSTEM ITEM 3.41
 - 2.3 MINOR WORKS CONTROL SYSTEM ITEM 3.42
 - 2.4 BUILDING CONSTRUCTION REGULATION & CODE OF PRACTICE FOR DEAD AND IMPOSED LOADS 2011

3.0 LEGEND

TL-01	9X600X900 FLOOR TILES
Φ F.F.L.	FINISHED FLOOR LEVEL
F.F.L.	FINISHED FLOOR LEVEL
S.F.L.	STRUCTURAL FLOOR LEVEL
S.O.P.	SETTING-OUT POINT

Rev.	Description	Date
--	FIRST EDITION	3 JAN 2020
Drawing Title		
FLOOR TILE FINISH DETAIL (PRE-LAID POLYMER MODIFIED CEMENT SCREEDS WITH WATER PROOFING MEMBRANE)		
Scale	A.S.	Paper Size A3
Date	3 JAN 2020	Revision --
Drawing Number		FF102

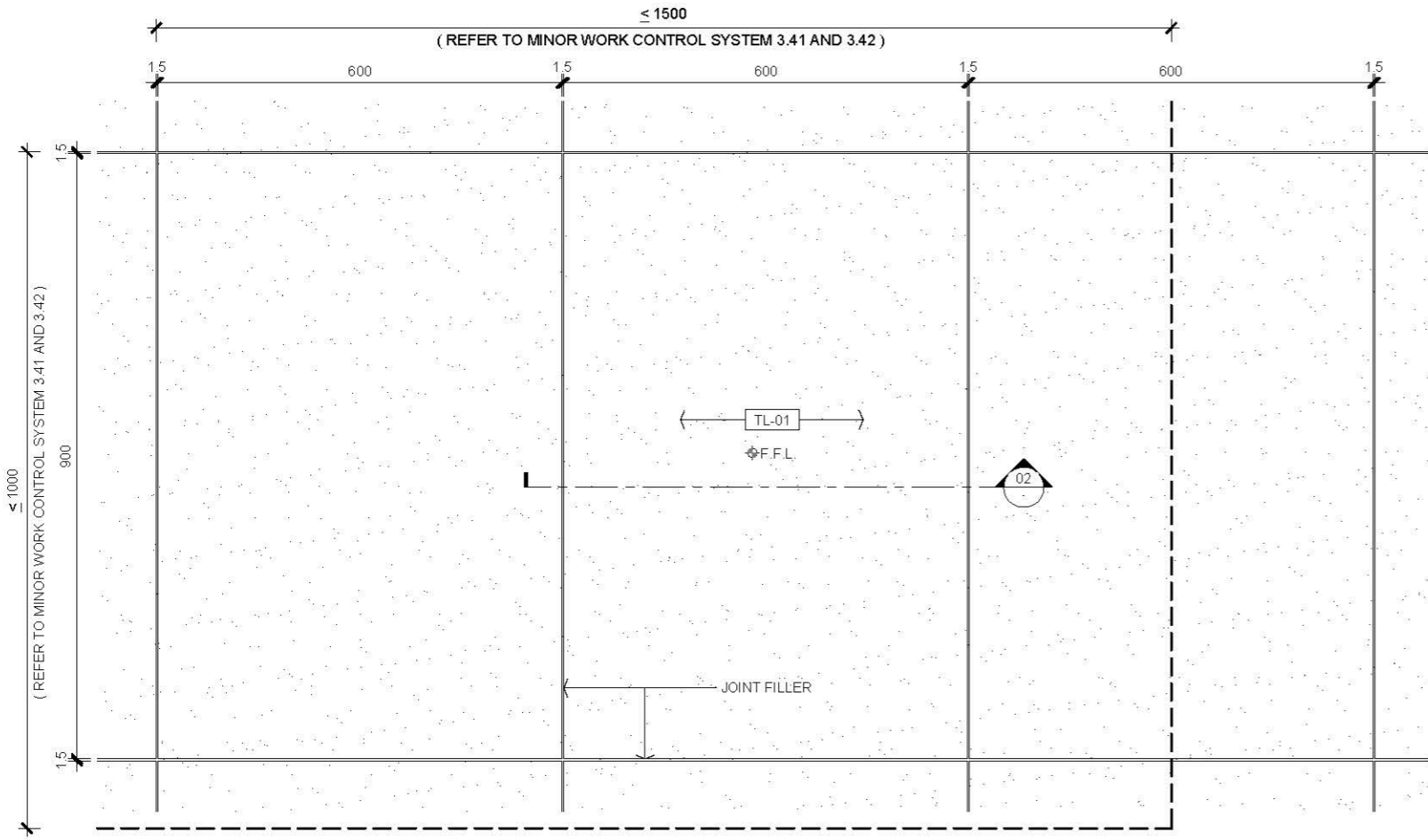

01 FLOOR PLAN
SCALE 1:10

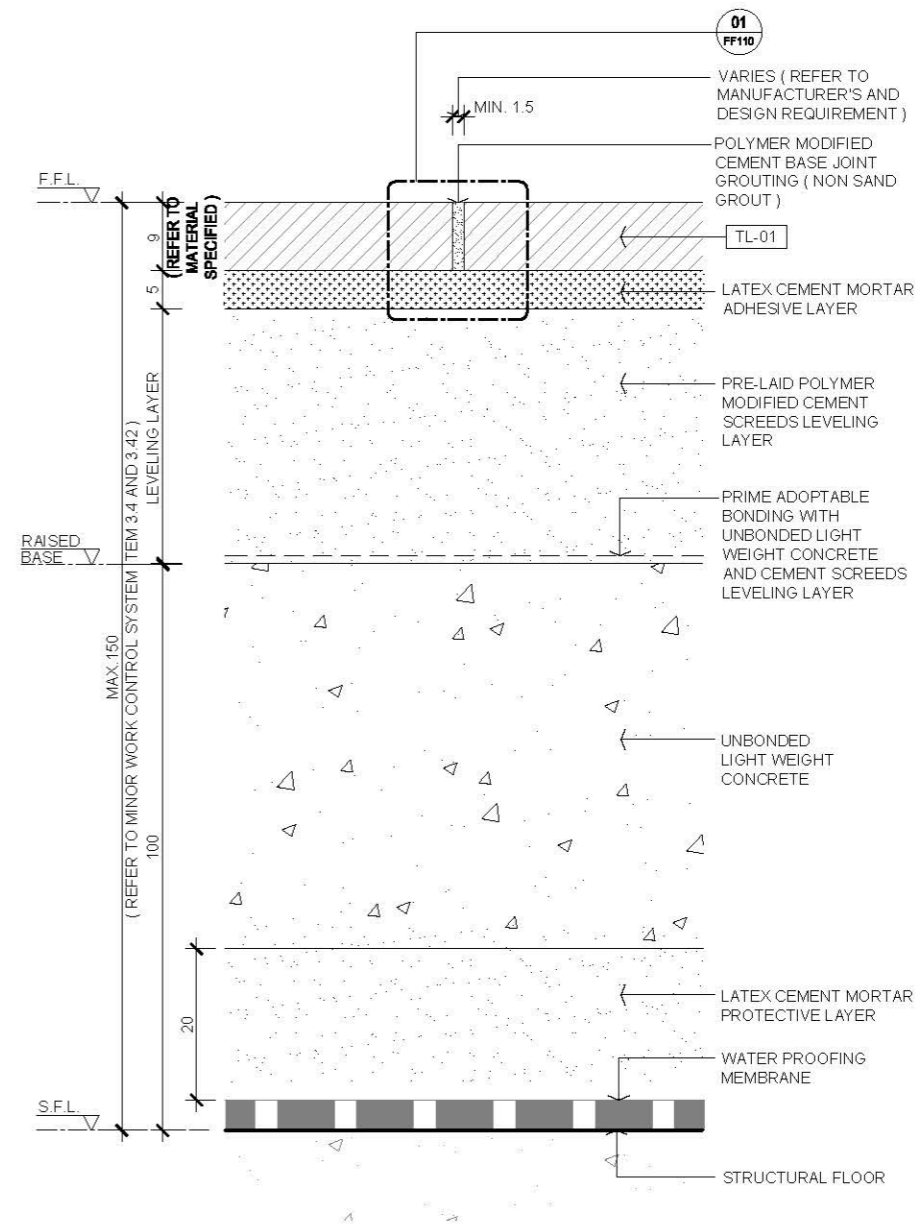

03 JOINT DETAIL
SCALE 1:1

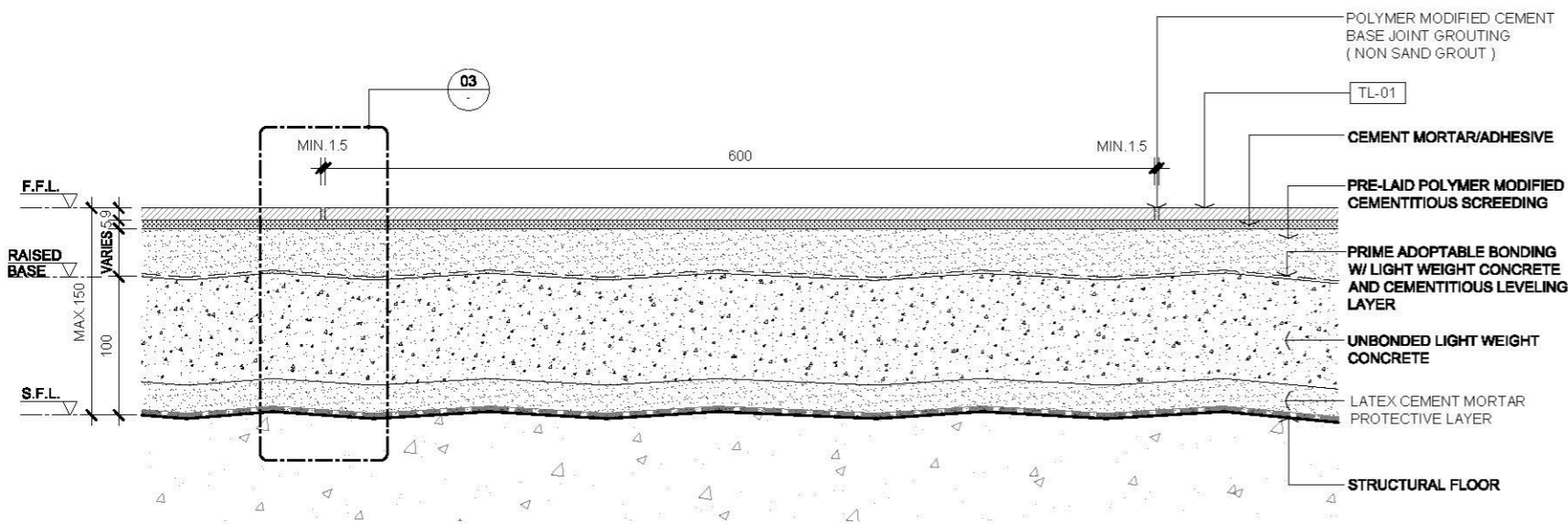

02 SECTION
SCALE 1:5

AVTDETAILS

- 1.0 GENERAL NOTES
- 11 ALL DIMENSIONS TO BE MILLIMETER UNLESS OTHERWISE STATED.
 - 12 DO NOT SCALE DRAWING.
 - 13 DRAWINGS FOR FLOOR FINISH INSTALLATION WITHOUT BLOCK WALL TO BE ERRECTED ON THE FINISH TOP OTHERWISE SHALL ACCORDING TO BELOW 2.1 TO 2.3 MINOR WORKS CONTROL SYSTEM ITEMS OR TOTAL THICKNESS OF THE SCREEDING WITH FINISH ARE LESS THAN 25mm.
 - 14 REFER TO MANUFACTURER RECOMMENDATION FOR INSTALL MOVEMENT JOINT OR EXPANSION JOINT, FOLLOW THE EXISTING SITE CONDITION TO INSTALL ALIGN WITH THE BUILDING JOINT.
 - 15 SEALER COATING FOR TILES GROUTING AND SEALER COATING FOR TILES ARE 5 SIDES SUBJECT TO MATERIAL SPECIFICATION REQUIREMENT.
 - 16 FLOOR TILES PATTERN ARRANGEMENT SHALL REFER TO LAYOUT PLAN AND ARCHITECT'S APPROVAL.

- 2.0 EXTRACTED STATUTORY REQUIREMENT
- 2.1 MINOR WORKS CONTROL SYSTEM ITEM 1.44
 - 2.2 MINOR WORKS CONTROL SYSTEM ITEM 3.41
 - 2.3 MINOR WORKS CONTROL SYSTEM ITEM 3.42
 - 2.4 BUILDING CONSTRUCTION REGULATION & CODE OF PRACTICE FOR DEAD AND IMPOSED LOADS 2011

3.0 LEGEND

TL-01	6X800X900 FLOOR TILES
◆ F.F.L.	FINISHED FLOOR LEVEL
▽ F.F.L.	FINISHED FLOOR LEVEL
▽ S.F.L.	STRUCTURAL FLOOR LEVEL

Rev.	Description	Date
—	FIRST EDITION	3 JAN 2020
Drawing Title		
FLOOR TILE FINISH DETAIL (POLYMER MODIFIED CEMENT SCREEDS WITH RAISED BASE)		
Scale	A.S.	Paper Size A3
Date	3 JAN 2020	Revision —
Drawing Number		FF103

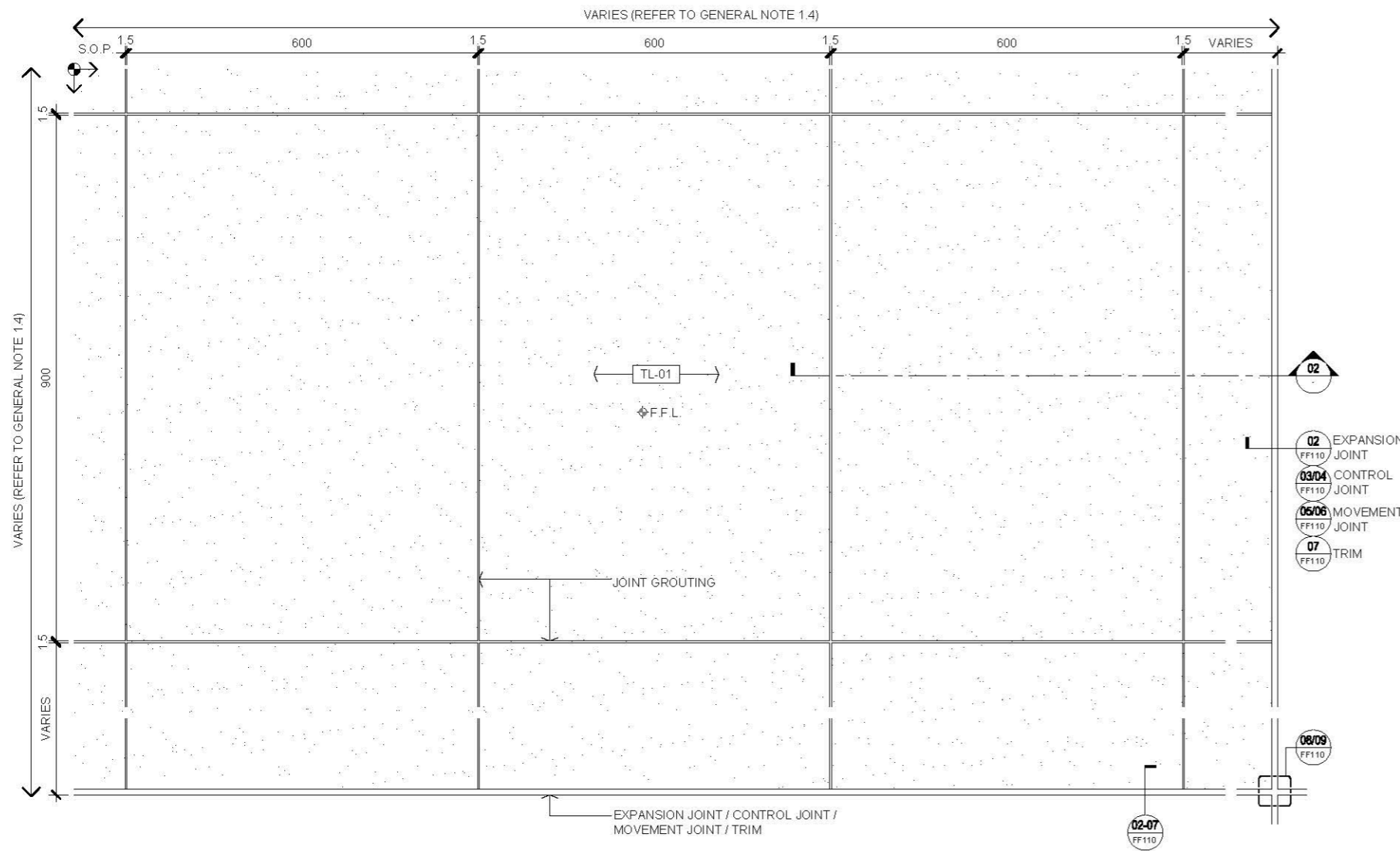

01 FLOOR PLAN
SCALE 1:10

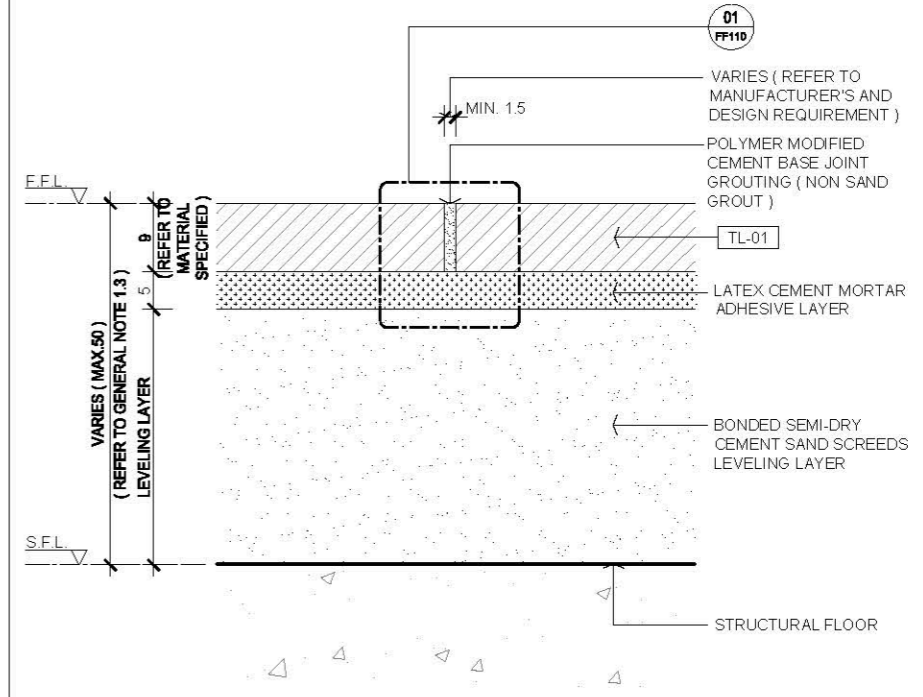

03 JOINT DETAIL
SCALE 1:1

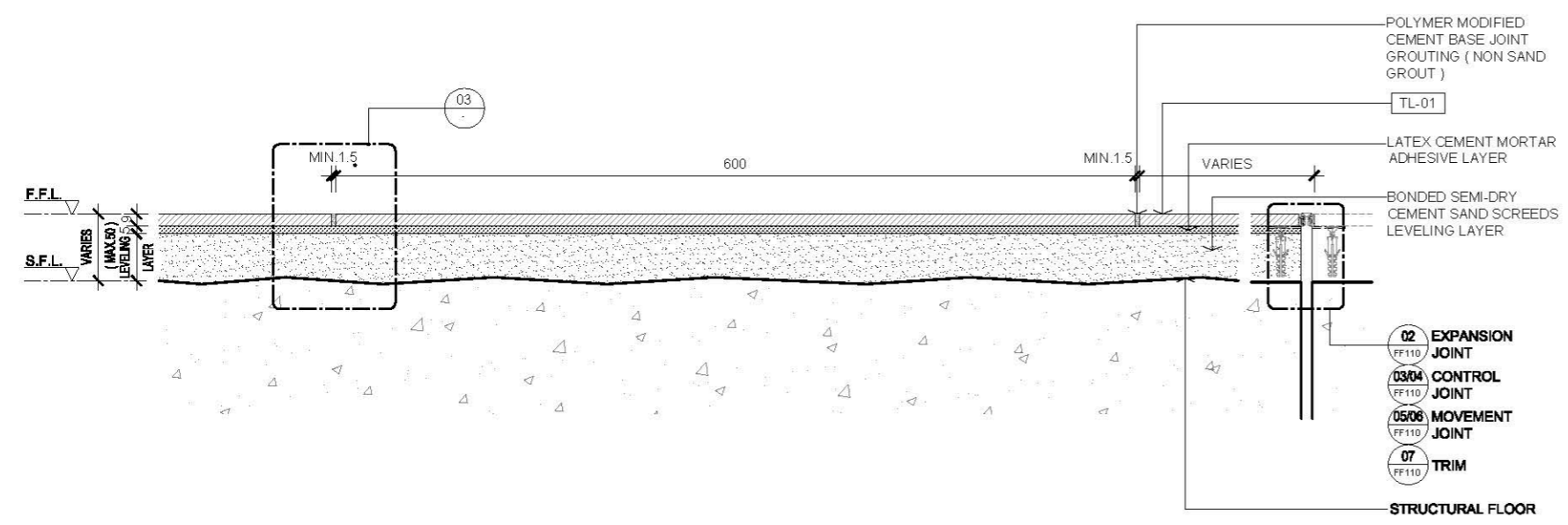

02 SECTION
SCALE 1:5

AVTDETAILS

- 1.0 GENERAL NOTES**
- 11 ALL DIMENSIONS TO BE MILLIMETER UNLESS OTHERWISE STATED.
 - 12 DO NOT SCALE DRAWING.
 - 13 DRAWINGS FOR FLOOR FINISH INSTALLATION WITHOUT BLOCK WALL TO BE ERRECTED ON THE FINISH TOP OTHERWISE SHALL ACCORDING TO BELOW 2.1 TO 2.3 MINOR WORKS CONTROL SYSTEM ITEMS OR TOTAL THICKNESS OF THE SCREEDING WITH FINISH ARE LESS THAN 25mm.
 - 14 REFER TO MANUFACTURER RECOMMENDATION FOR INSTALL MOVEMENT JOINT OR EXPANSION JOINT, FOLLOW THE EXISTING SITE CONDITION TO INSTALL ALIGN WITH THE BUILDING JOINT.
 - 15 SEALER COATING FOR TILES GROUTING AND SEALER COATING FOR TILES ARE 5 SIDES SUBJECT TO MATERIAL SPECIFICATION REQUIREMENT.
- 2.0 EXTRACTED STATUTORY REQUIREMENT**
- 2.1 MINOR WORKS CONTROL SYSTEM ITEM 1.44
 - 2.2 MINOR WORKS CONTROL SYSTEM ITEM 3.41
 - 2.3 MINOR WORKS CONTROL SYSTEM ITEM 3.42
 - 2.4 BUILDING CONSTRUCTION REGULATION & CODE OF PRACTICE FOR DEAD AND IMPOSED LOADS 2011

- 3.0 LEGEND**
- TL-01 9X600X900 FLOOR TILES
 - FF.L FINISHED FLOOR LEVEL
 - F.F.L FINISHED FLOOR LEVEL
 - S.F.L STRUCTURAL FLOOR LEVEL
 - S.O.P. SETTING OUT POINT

Rev.	Description	Date
—	FIRST EDITION	3 JAN 2020

**FLOOR TILE FINISH DETAIL
(SEMI-DRY CEMENT SAND SCREEDS)**

Scale	A.S.	Paper Size	A3
Date	3 JAN 2020	Revision	—
Drawing Number	FF104		

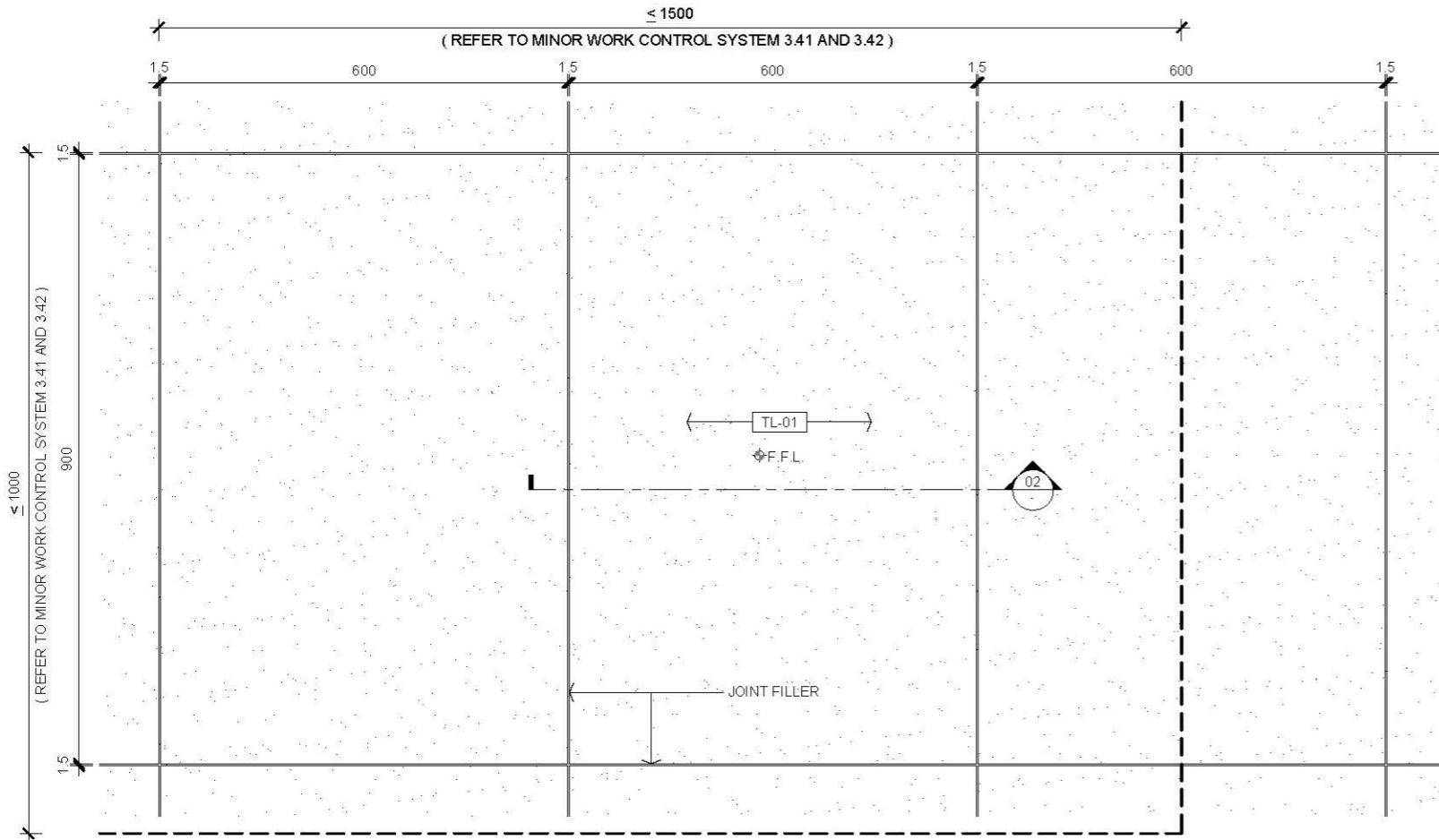

01 FLOOR PLAN
SCALE 1:10

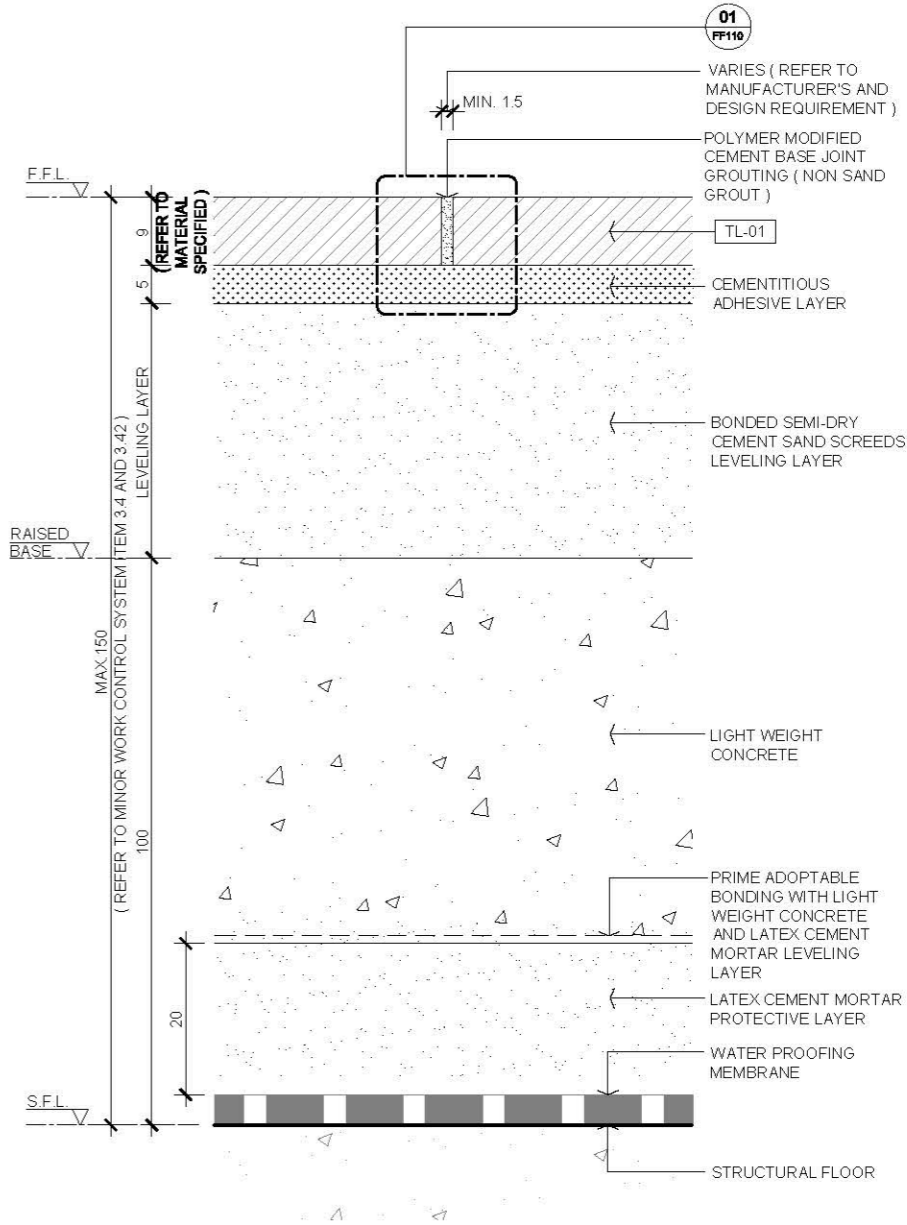

03 JOINT DETAIL
SCALE 1:1

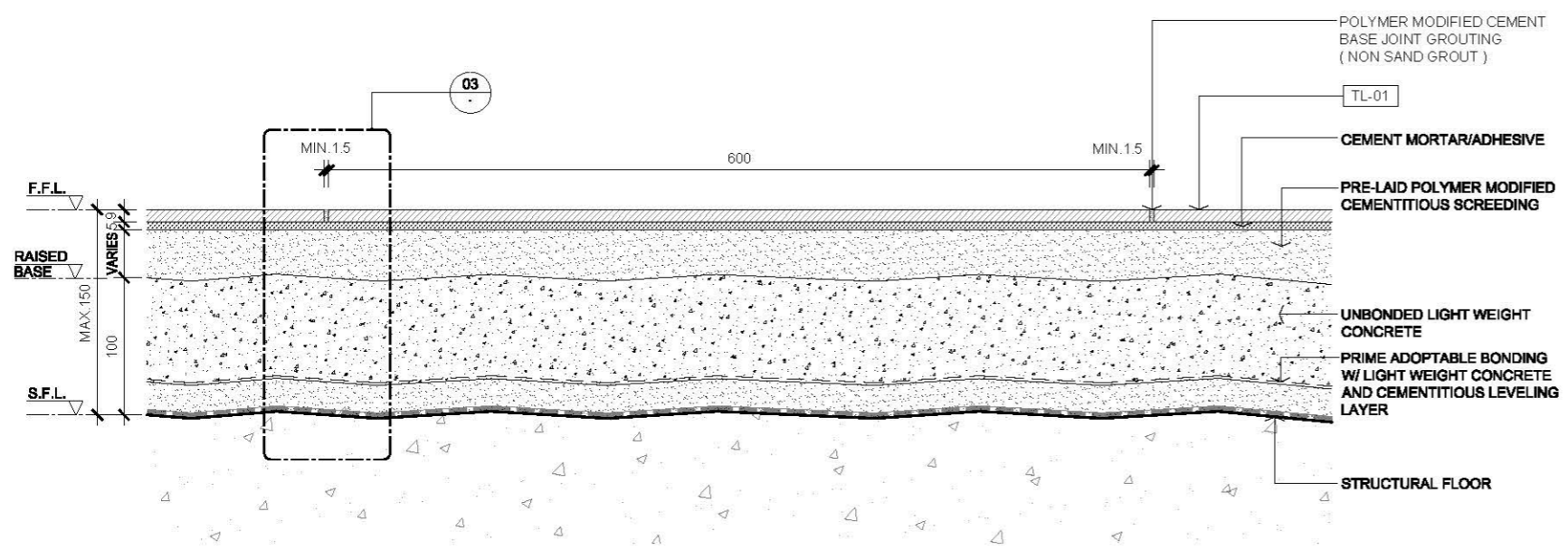

02 SECTION
SCALE 1:5

AVTDETAILS

- 1.0 GENERAL NOTES**
- 1.1 ALL DIMENSIONS TO BE MILLIMETER UNLESS OTHERWISE STATED.
 - 1.2 DO NOT SCALE DRAWING.
 - 1.3 DRAWINGS FOR FLOOR FINISH INSTALLATION WITHOUT BLOCK WALL TO BE ERECTED ON THE FINISH TOP OTHERWISE SHALL ACCORDING TO BELOW 2.1 TO 2.3 MINOR WORKS CONTROL SYSTEM ITEMS OR TOTAL THICKNESS OF THE SCREEDING WITH FINISH ARE LESS THAN 25mm.
 - 1.4 REFER TO MANUFACTURER RECOMMENDATION FOR INSTALL MOVEMENT JOINT OR EXPANSION JOINT, FOLLOW THE EXISTING SITE CONDITION TO INSTALL ALONG WITH THE BUILDING JOINT.
 - 1.5 SEALER COATING FOR TILES GROUTING AND SEALER COATING FOR TILES ARE 5 SIDES SUBJECT TO MATERIAL SPECIFICATION REQUIREMENT.
- 2.0 EXTRACTED STATUTORY REQUIREMENT**
- 2.1 MINOR WORKS CONTROL SYSTEM ITEM 1.44
 - 2.2 MINOR WORKS CONTROL SYSTEM ITEM 3.41
 - 2.3 MINOR WORKS CONTROL SYSTEM ITEM 3.42
 - 2.4 BUILDING CONSTRUCTION REGULATION & CODE OF PRACTICE FOR DEAD AND IMPOSED LOADS 2011

3.0 LEGEND

TL-01	9X800X900 FLOOR TILES
◆ F.F.L.	FINISHED FLOOR LEVEL
▽ F.F.L.	FINISHED FLOOR LEVEL
▽ S.F.L.	STRUCTURAL FLOOR LEVEL

Rev.	Description	Date
—	FIRST EDITION	3 JAN 2020
Drawing Title		
FLOOR TILE FINISH DETAIL (SEMI-DRY CEMENT SAND SCREEDS WITH RAISED BASE)		
Scale	A.S.	Paper Size A3
Date	3 JAN 2020	Revision —
Drawing Number		FF105

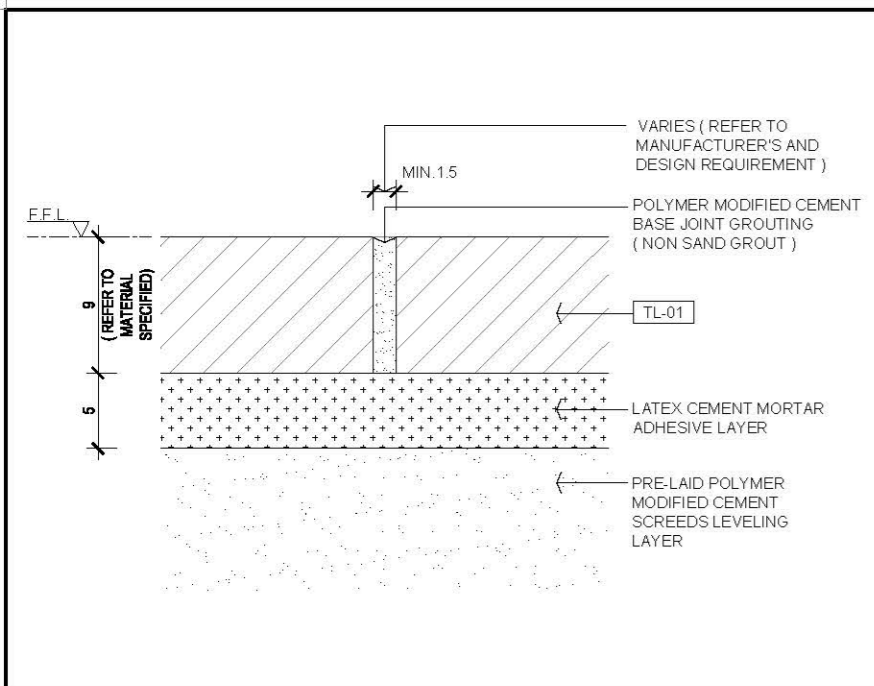

01 FLOOR TILES BUTT JOINT IN RECTANGULAR EDGE SECTION DETAIL
SCALE 2:1

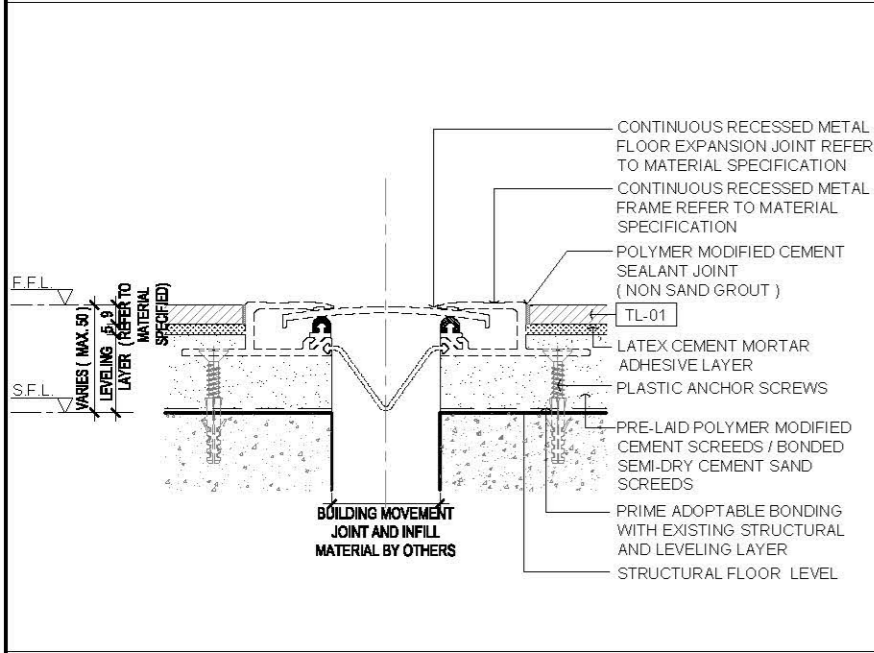

02 FLOOR TILES JOINT WITH RECESSED EXPANSION JOINT SECTION DETAIL
SCALE 1:3

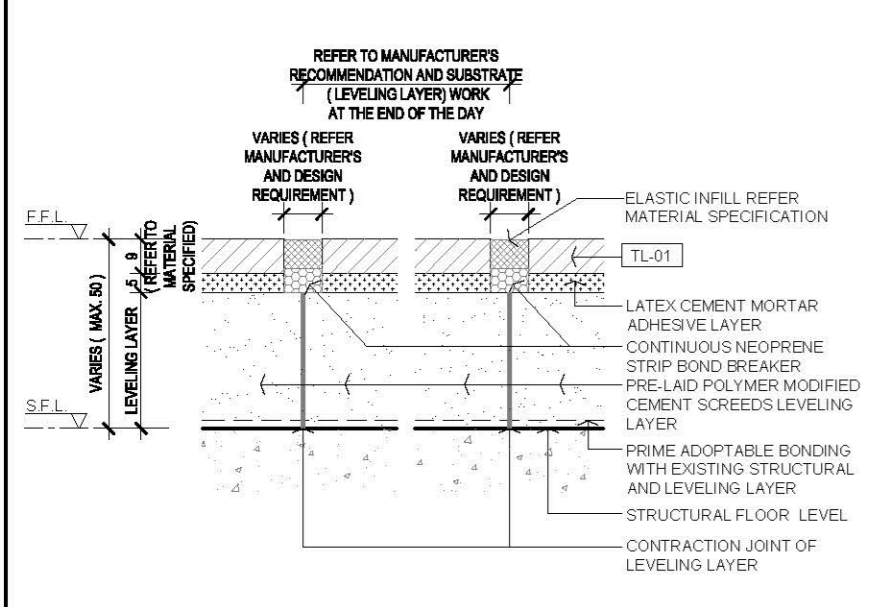

03 FLOOR TILES CONTROL JOINT SECTION DETAIL
SCALE 1:2

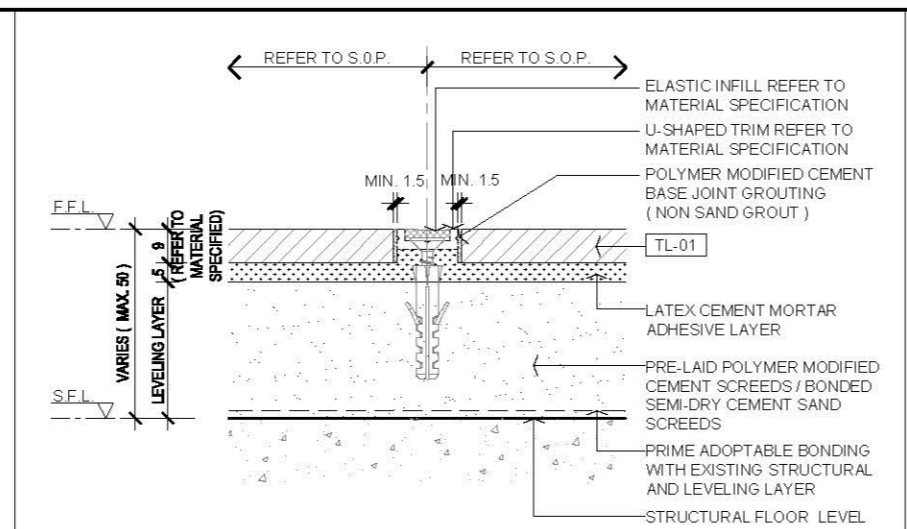

04 FLOOR TILES U-SHAPED PROFILE TRIM OF CONTROL JOINT SECTION DETAIL
SCALE 1:2

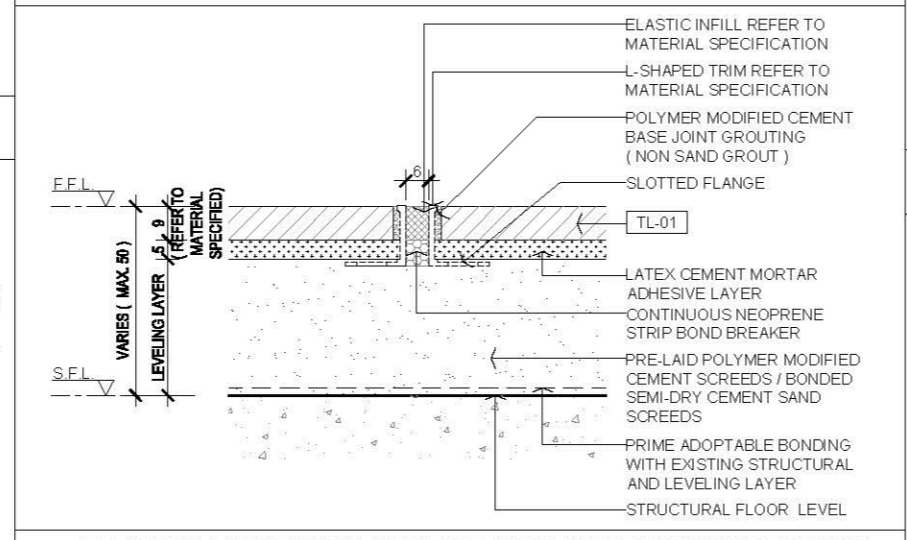

05 FLOOR TILES L-SHAPED PROFILE TRIM @STRAIGHT / CURVED MINOR MOVEMENT JOINT
SCALE 1:2

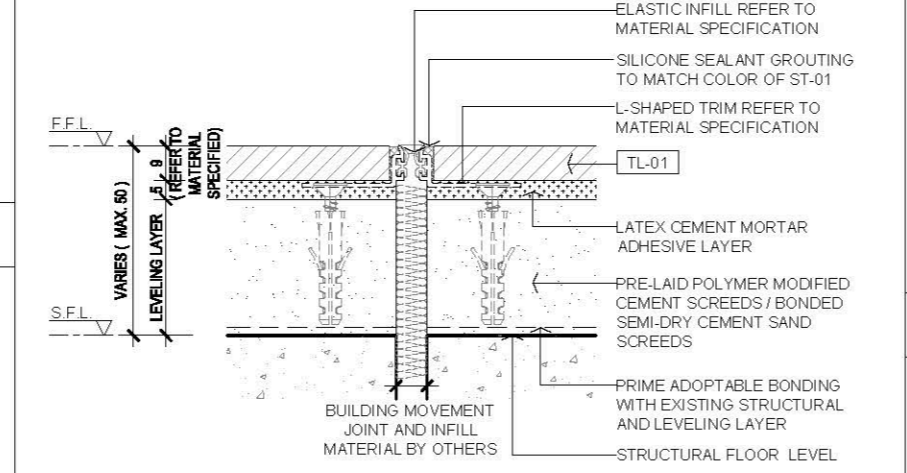

06 FLOOR TILES L-SHAPED PROFILE TRIM @STRAIGHT MINOR MOVEMENT JOINT SECTION
SCALE 1:2

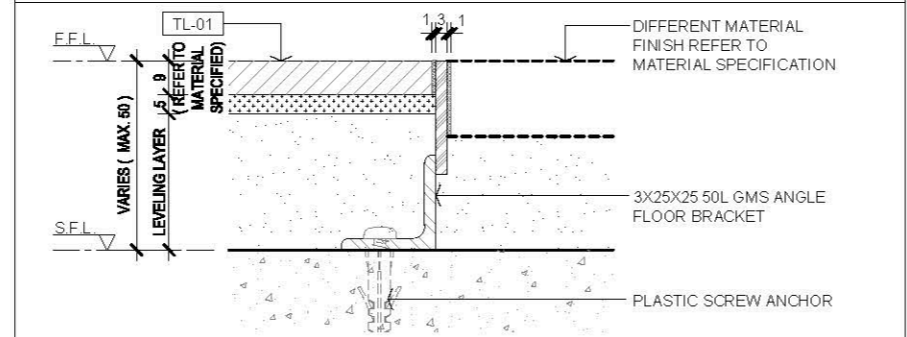

07 STAINLESS STEEL TRIM DETAIL
SCALE 1:2

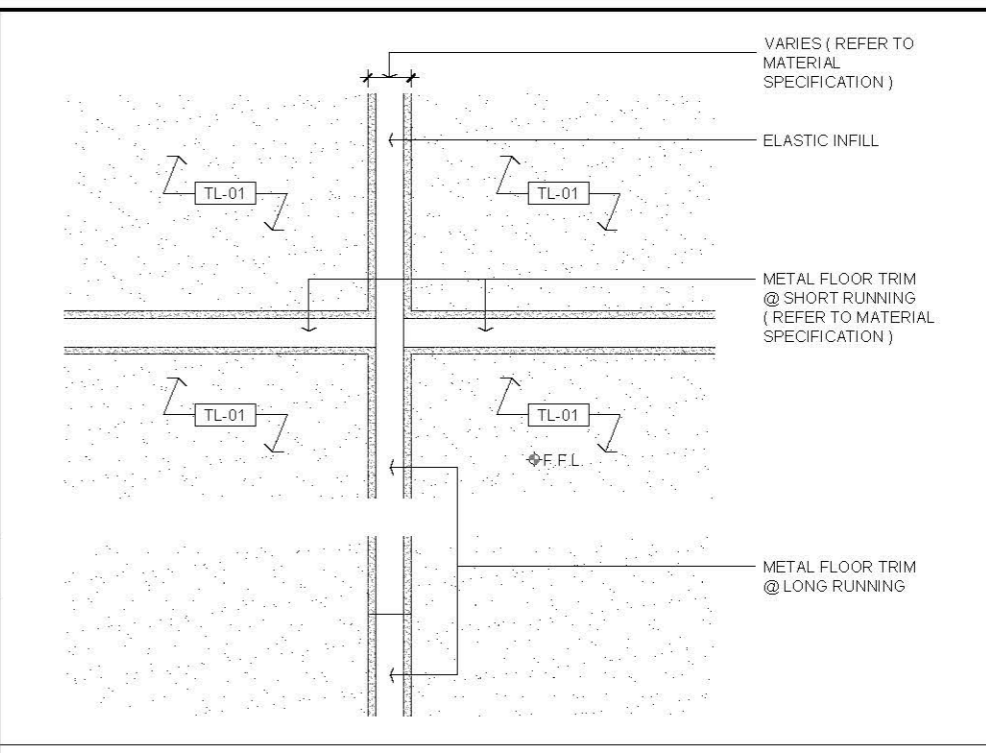

08 FLOOR TILES TRIM OF CONTROL JOINT / MOVEMENT JOINT ON PLAN DETAIL
SCALE 1:2

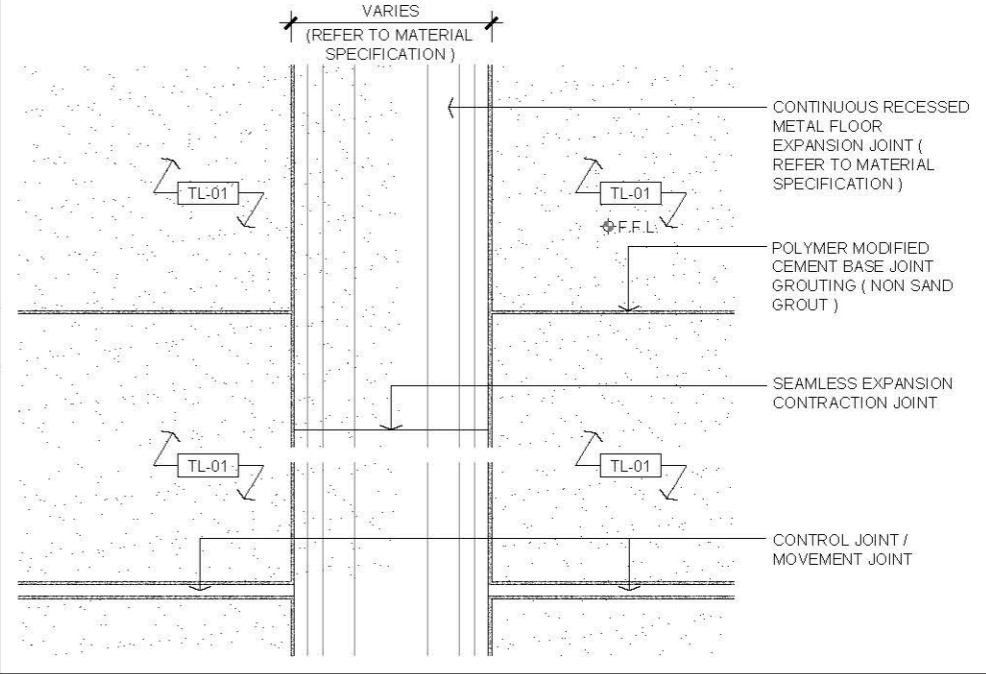

09 FLOOR TILES RECESSED CONTINUOUS METAL EXPANSION JOINT ON PLAN DETAIL
SCALE 1:5

AVTDETAILS

- 1.0 GENERAL NOTES**
- ALL DIMENSIONS TO BE MILLIMETER UNLESS OTHERWISE STATED.
 - DO NOT SCALE DRAWING.
 - DRAWINGS FOR FLOOR FINISH INSTALLATION WITHOUT BLOCK WALL TO BE ERRECTED ON THE FINISH TOP OTHERWISE SHALL ACCORDING TO BELOW 2.1 TO 2.3 MINOR WORKS CONTROL SYSTEM ITEMS OR TOTAL THICKNESS OF THE SCREEDING WITH FINISH ARE LESS THAN 25mm.
 - REFER TO MANUFACTURER RECOMMENDATION FOR INSTALL MOVEMENT JOINT OR EXPANSION JOINT, FOLLOW THE EXISTING SITE CONDITION TO INSTALL ALIGN WITH THE BUILDING JOINT.
 - SEALER COATING FOR TILES AND STONES GROUTING AND SEALER COATING FOR TILES AND STONES S SIDES SUBJECT TO MATERIAL SPECIFICATION REQUIREMENT.

- 2.0 EXTRACTED STATUTORY REQUIREMENT**
- MINOR WORKS CONTROL SYSTEM ITEM 1.44
 - MINOR WORKS CONTROL SYSTEM ITEM 3.41
 - MINOR WORKS CONTROL SYSTEM ITEM 3.42
 - BUILDING CONSTRUCTION REGULATION & CODE OF PRACTICE FOR DEAD AND IMPOSED LOADS 2011

3.0 LEGEND

TL-01	9X600X900 FLOOR TILES
Φ F.F.L.	FINISHED FLOOR LEVEL
FFL	FINISHED FLOOR LEVEL
S.F.L.	STRUCTURAL FLOOR LEVEL
S.O.P.	SETTING OUT POINT

Rev.	Description	Date
—	FIRST EDITION	3 JAN 2020
Drawing Title		
TYPICAL FLOOR TILES FINISH JOINT DETAIL		
Scale	A.S.	Paper Size A3
Date	3 JAN 2020	Revision —
Drawing Number		FF110

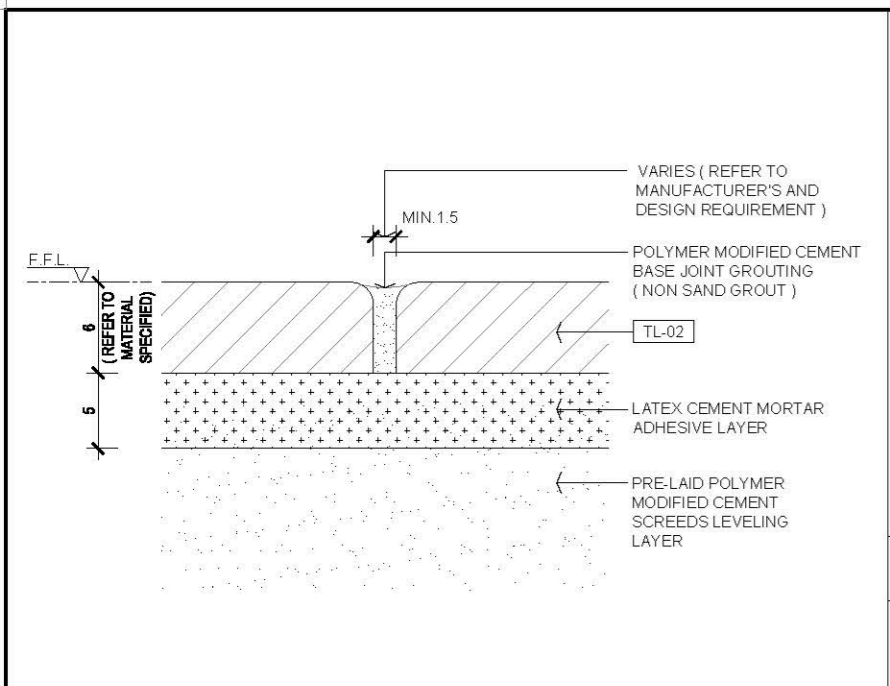

01 FLOOR TILES BUTT JOINT IN ROUND EDGE SECTION DETAIL
SCALE 2:1

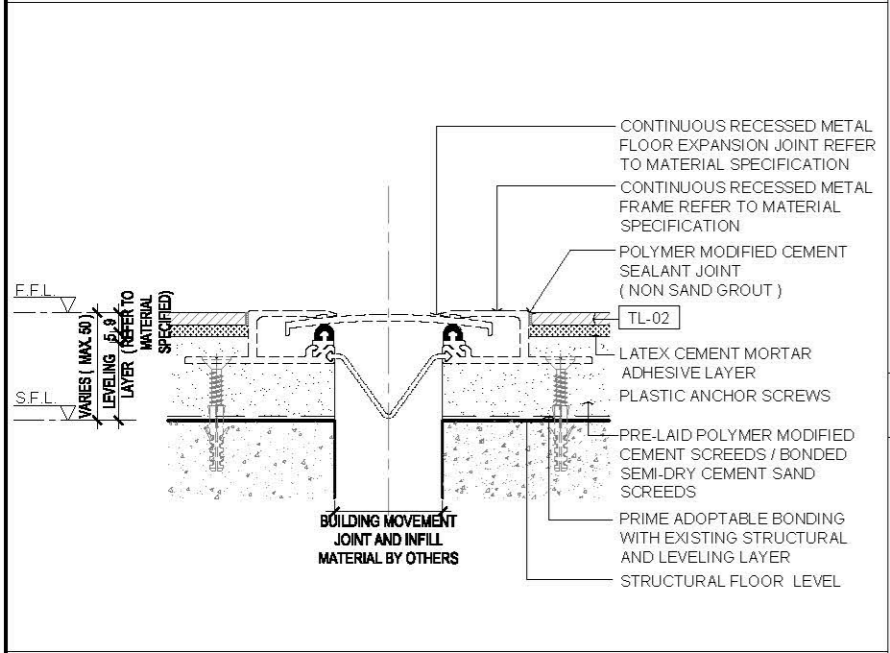

02 FLOOR TILES JOINT WITH RECESSED EXPANSION JOINT SECTION DETAIL
SCALE 1:3

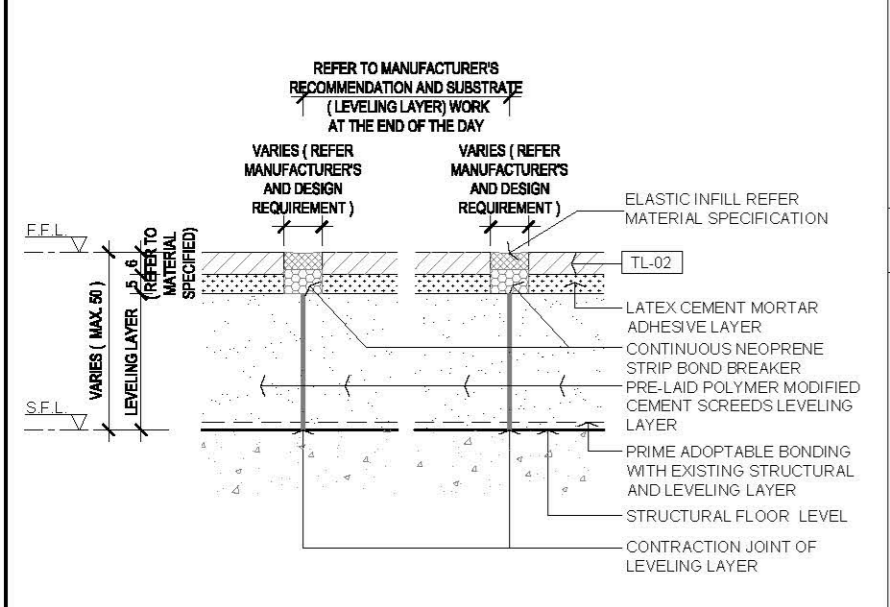

03 FLOOR TILES CONTROL JOINT SECTION DETAIL
SCALE 1:2

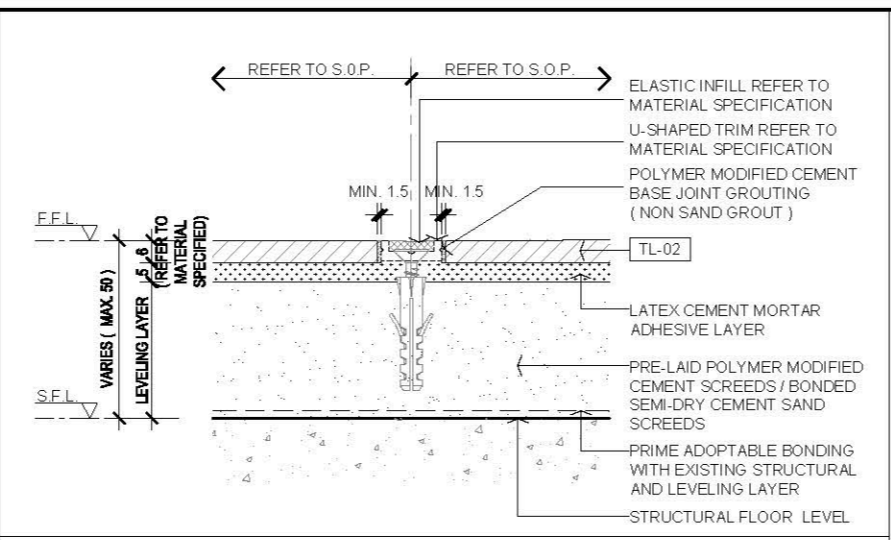

04 FLOOR TILES U-SHAPED PROFILE TRIM OF CONTROL JOINT SECTION DETAIL
SCALE 1:2

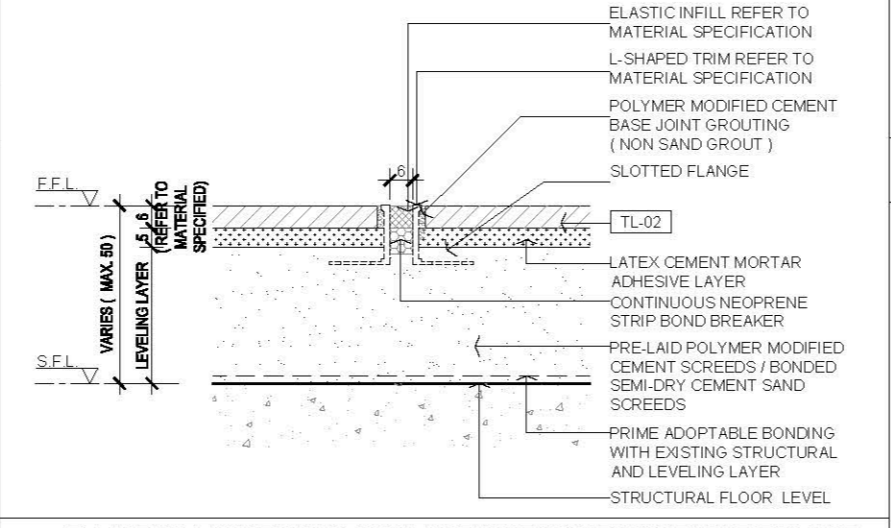

05 FLOOR TILES L-SHAPED PROFILE TRIM @ STRAIGHT / CURVED MINOR MOVEMENT JOINT
SCALE 1:2

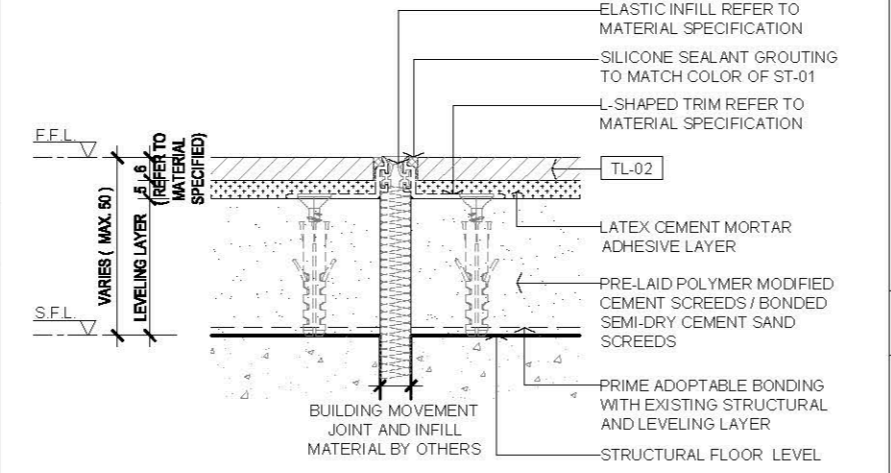

06 FLOOR TILES L-SHAPED PROFILE TRIM @ STRAIGHT MINOR MOVEMENT JOINT SECTION
SCALE 1:2

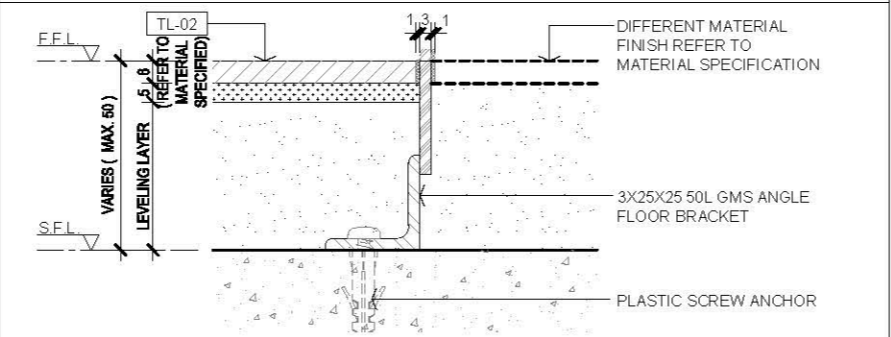

07 STAINLESS STEEL TRIM DETAIL
SCALE 1:2

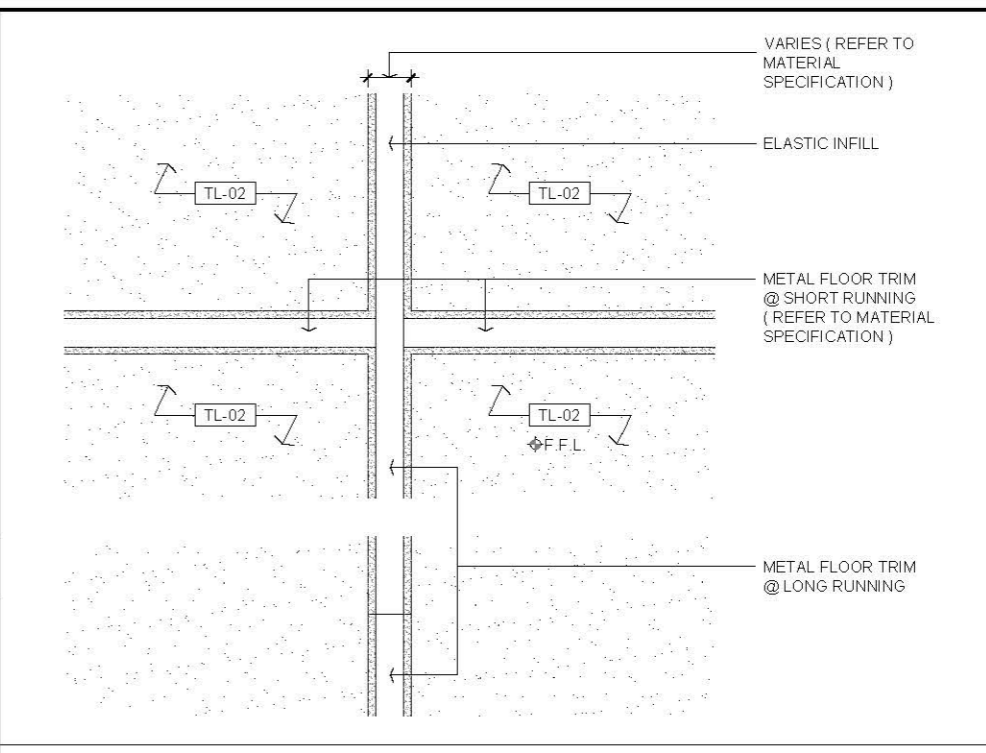

08 FLOOR TILES TRIM OF CONTROL JOINT / MOVEMENT JOINT ON PLAN DETAIL
SCALE 1:2

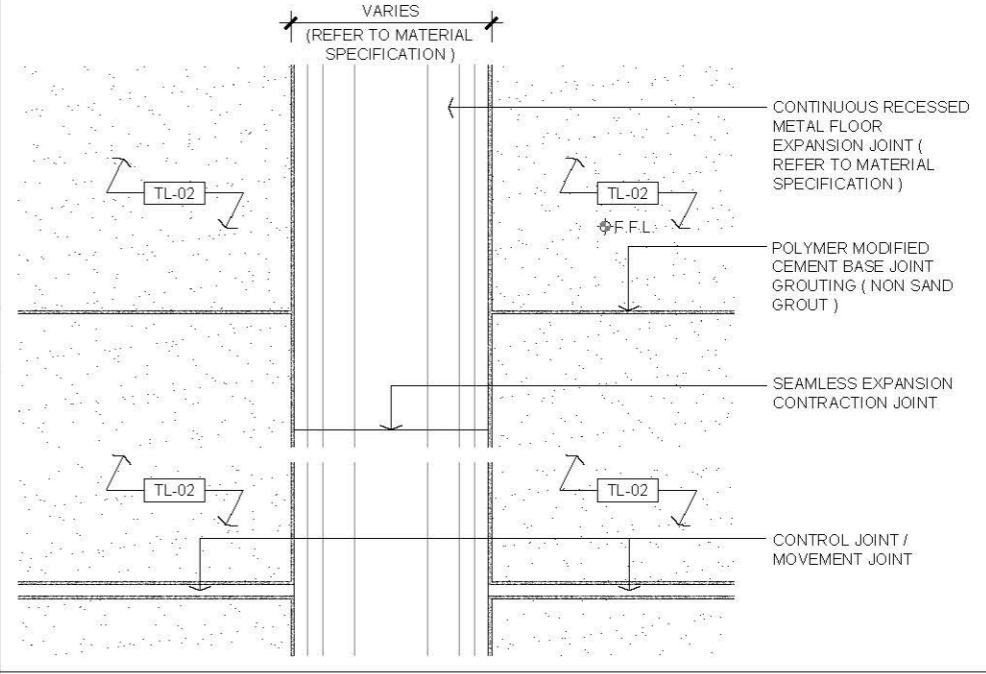

09 FLOOR TILES RECESSED CONTINUOUS METAL EXPANSION JOINT ON PLAN DETAIL
SCALE 1:5

AVTDETAILS

- 1.0 GENERAL NOTES**
- ALL DIMENSIONS TO BE MILLIMETER UNLESS OTHERWISE STATED.
 - DO NOT SCALE DRAWING.
 - DRAWINGS FOR FLOOR FINISH INSTALLATION WITHOUT BLOCK WALL TO BE ERRECTED ON THE FINISH TOP OTHERWISE SHALL ACCORDING TO BELOW 2.1 TO 2.3 MINOR WORKS CONTROL SYSTEM ITEMS OR TOTAL THICKNESS OF THE SCREEDING WITH FINISH ARE LESS THAN 25mm.
 - REFER TO MANUFACTURER RECOMMENDATION FOR INSTALL MOVEMENT JOINT OR EXPANSION JOINT, FOLLOW THE EXISTING SITE CONDITION TO INSTALL ALIGN WITH THE BUILDING JOINT.
 - SEALER COATING FOR TILES AND STONES GROUTING AND SEALER COATING FOR TILES AND STONES S SIDES SUBJECT TO MATERIAL SPECIFICATION REQUIREMENT.
- 2.0 EXTRACTED STATUTORY REQUIREMENT**
- MINOR WORKS CONTROL SYSTEM ITEM 1.44
 - MINOR WORKS CONTROL SYSTEM ITEM 3.41
 - MINOR WORKS CONTROL SYSTEM ITEM 3.42
 - BUILDING CONSTRUCTION REGULATION & CODE OF PRACTICE FOR DEAD AND IMPOSED LOADS 2011

3.0 LEGEND

TL-02	6X300X300 FLOOR TILES
Φ F.F.L	FINISHED FLOOR LEVEL
F.F.L	FINISHED FLOOR LEVEL
S.F.L	STRUCTURAL FLOOR LEVEL
S.O.P.	SETTING OUT POINT

Rev.	Description	Date
—	FIRST EDITION	3 JAN 2020
Drawing Title		
TYPICAL FLOOR TILES FINISH JOINT DETAIL		
Scale	A.S.	Paper Size A3
Date	3 JAN 2020	Revision —
Drawing Number		FF111

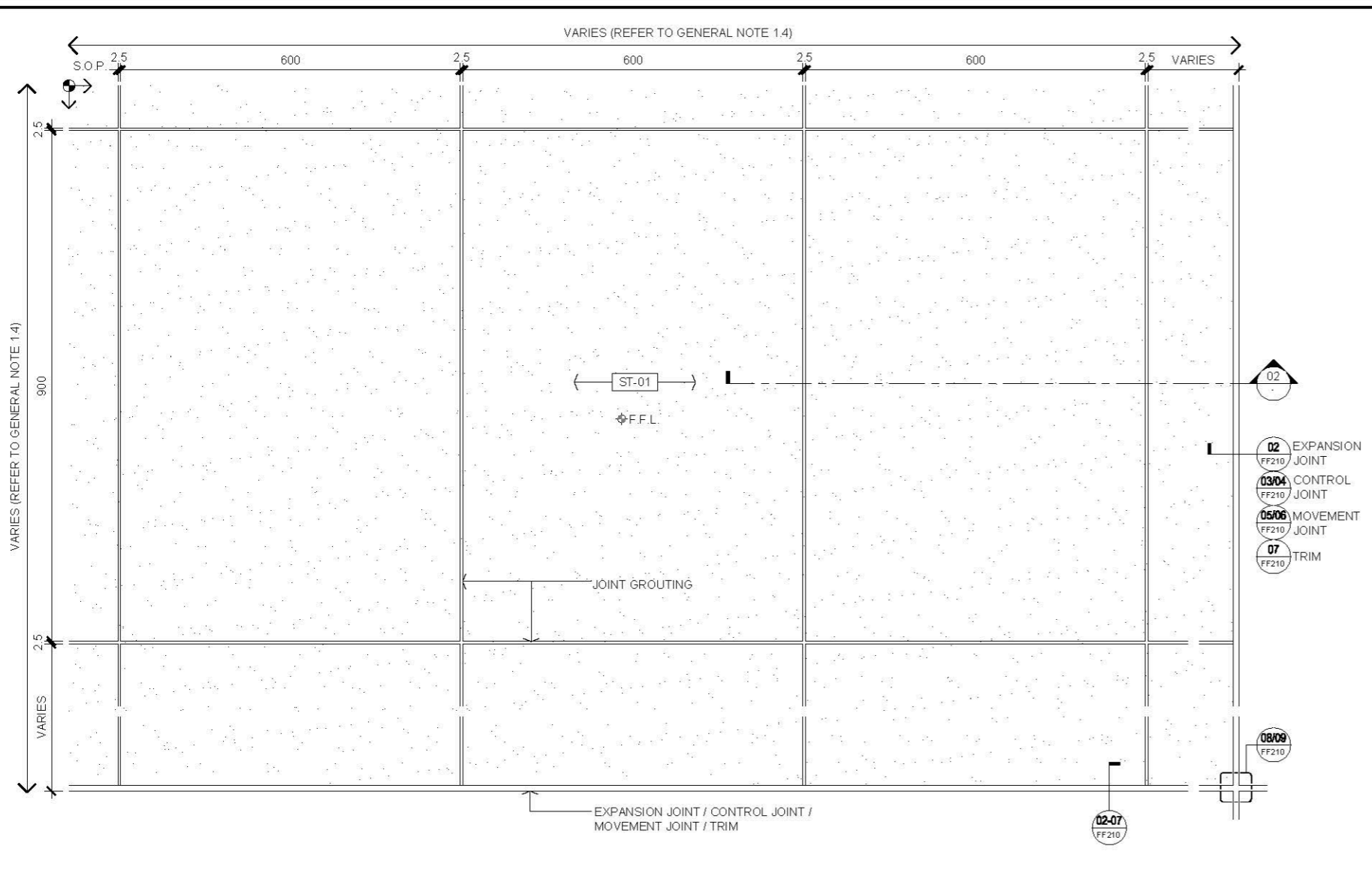

01 FLOOR PLAN
SCALE 1:10

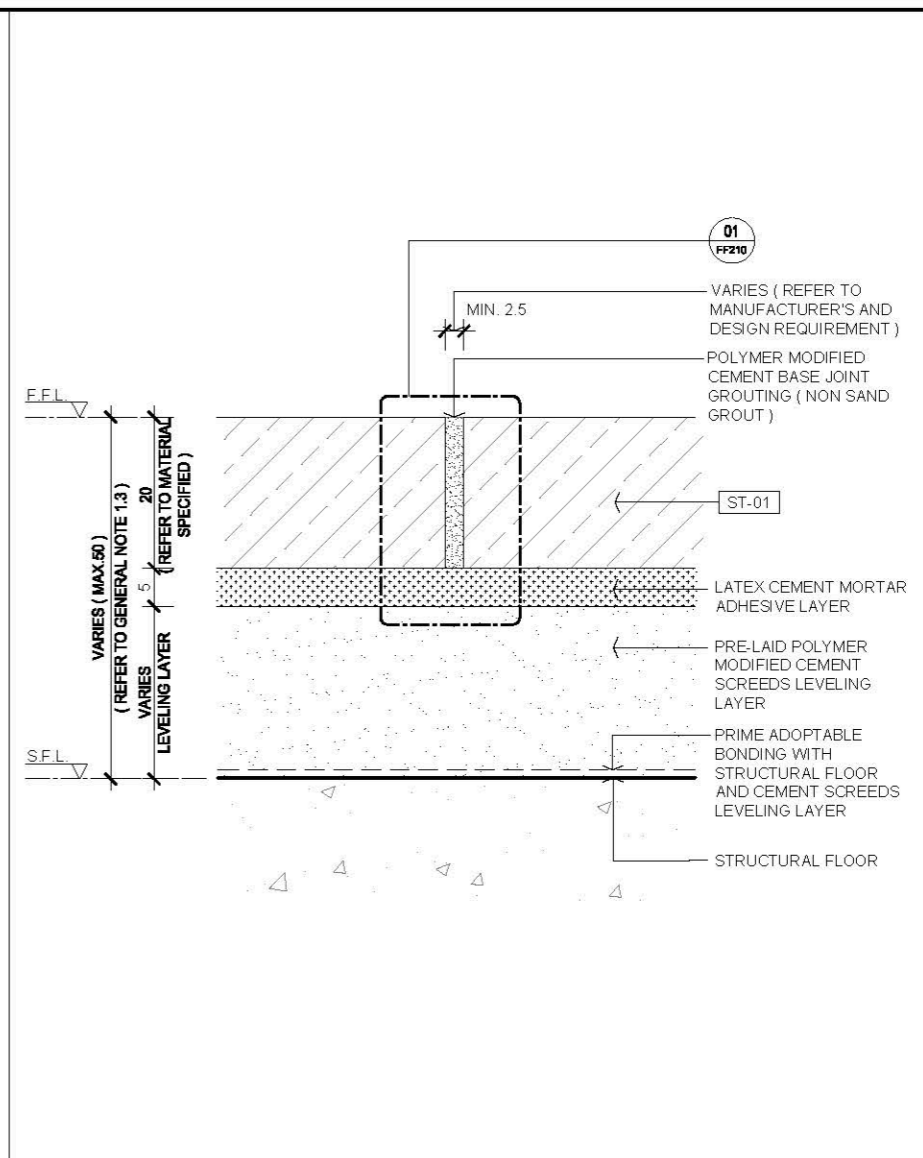

03 JOINT DETAIL
SCALE 1:1

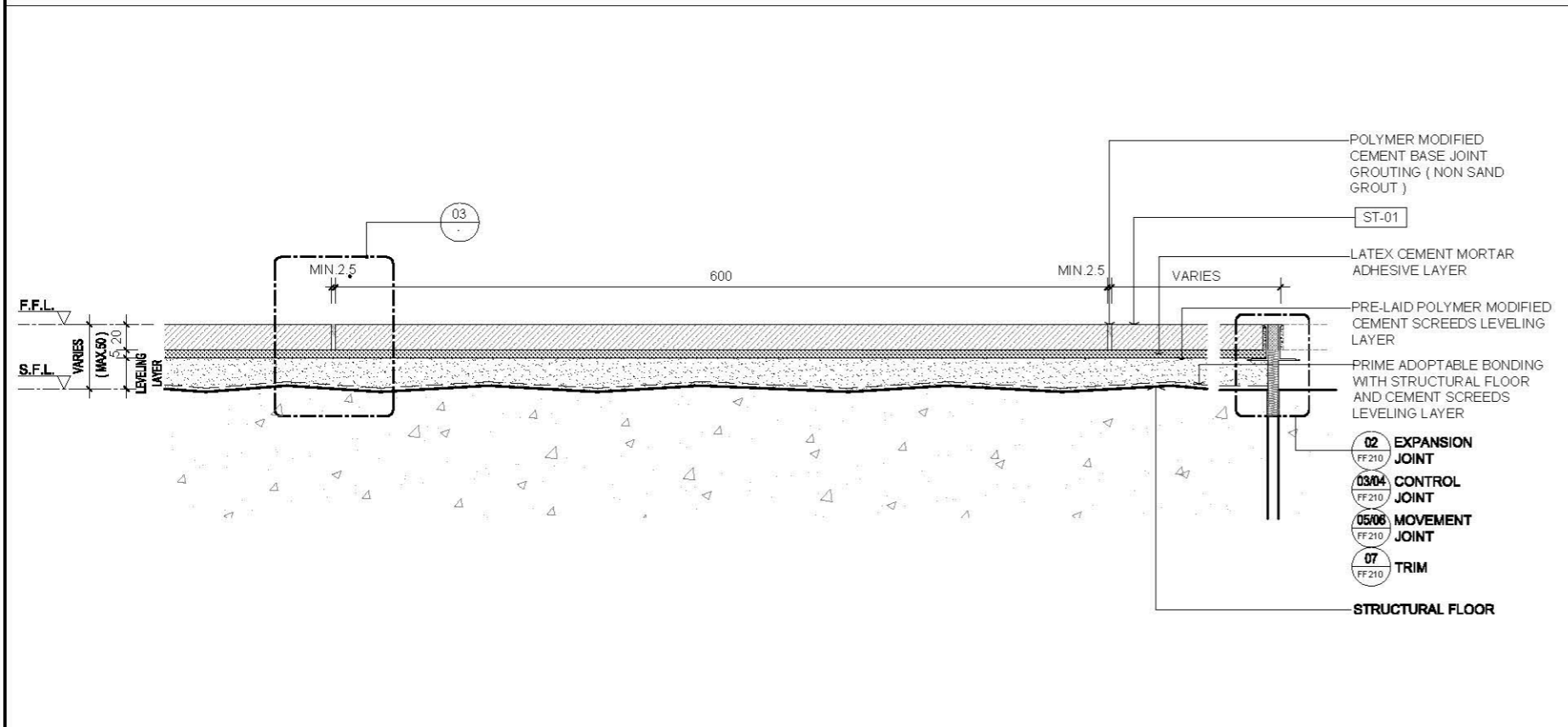

02 SECTION
SCALE 1:5

AVTDETAILS

- 1.0 GENERAL NOTES**
- ALL DIMENSIONS TO BE MILLIMETER UNLESS OTHERWISE STATED.
 - DO NOT SCALE DRAWING.
 - DRAWINGS FOR FLOOR FINISH INSTALLATION WITHOUT BLOCK WALL TO BE ERECTED ON THE FINISH TOP OTHERWISE SHALL ACCORDING TO BELOW 2.1 TO 2.3 MINOR WORKS CONTROL SYSTEM ITEMS OR TOTAL THICKNESS OF THE SCREEDING WITH FINISH ARE LESS THAN 25mm.
 - REFER TO MANUFACTURER RECOMMENDATION FOR INSTALL MOVEMENT JOINT OR EXPANSION JOINT, FOLLOW THE EXISTING SITE CONDITION TO INSTALL ALONG WITH THE BUILDING JOINT.
 - SEALER COATING FOR STONES GROUTING AND SEALER COATING FOR STONES ARE 5 SIDES SUBJECT TO MATERIAL SPECIFICATION REQUIREMENT.
- 2.0 EXTRACTED STATUTORY REQUIREMENT**
- MINOR WORKS CONTROL SYSTEM ITEM 1.44
 - MINOR WORKS CONTROL SYSTEM ITEM 3.41
 - MINOR WORKS CONTROL SYSTEM ITEM 3.42
 - BUILDING CONSTRUCTION REGULATION & CODE OF PRACTICE FOR DEAD AND IMPOSED LOADS 2011

- 3.0 LEGEND**
- ST-01 20x600x900 FLOOR STONE
 - F.F.L. FINISHED FLOOR LEVEL
 - S.F.L. STRUCTURAL FLOOR LEVEL
 - S.O.P. SETTING-OUT POINT

FIRST EDITION 3 JAN 2020

Rev. Description Date

**FLOOR STONE FINISH DETAIL
(POLYMER MODIFIED
CEMENT SCREEDS)**

Scale A.S. Paper Size A3

Date 3 JAN 2020 Revision --

Drawing Number **FF201**

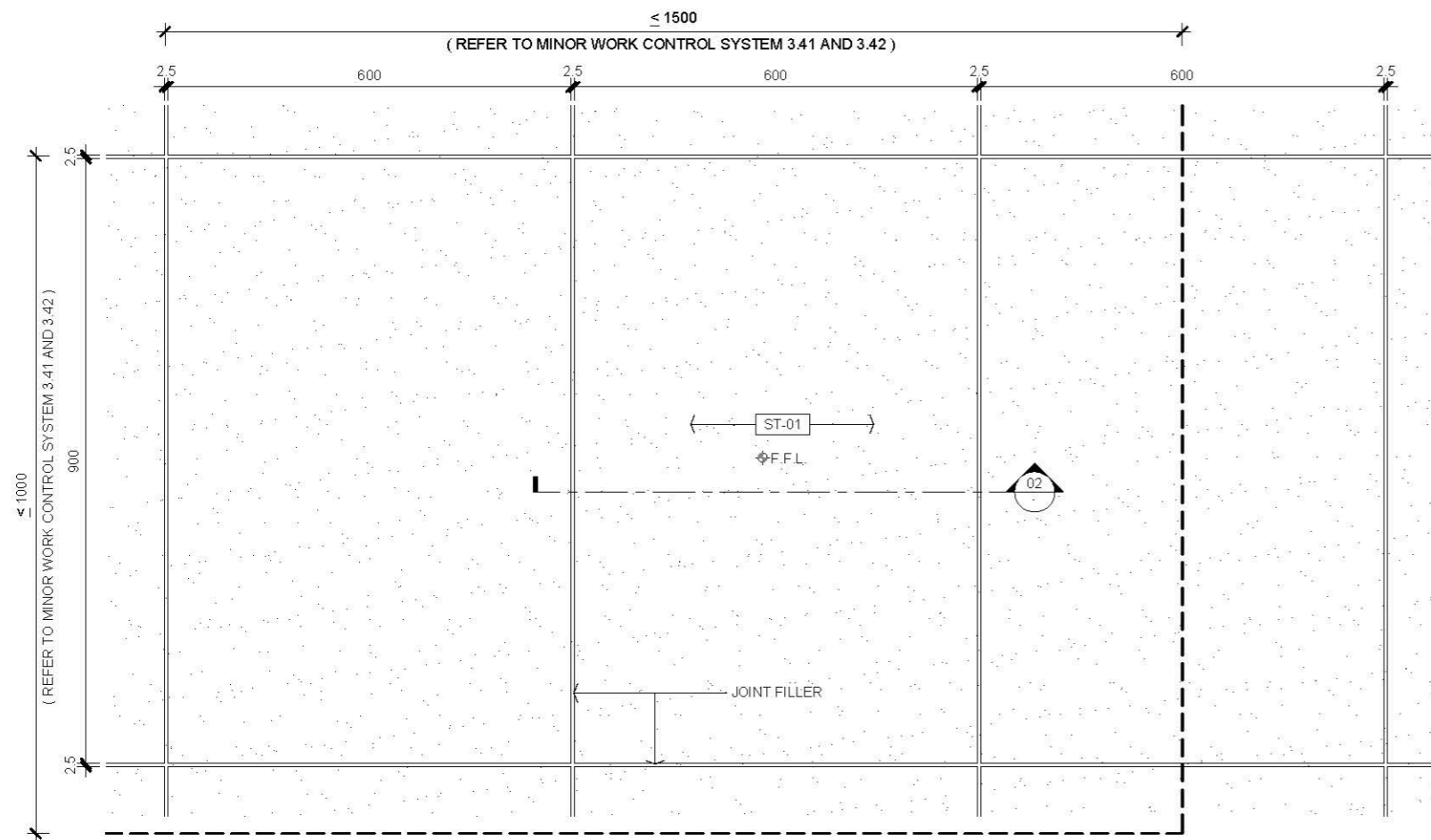

01 FLOOR PLAN
SCALE 1:10

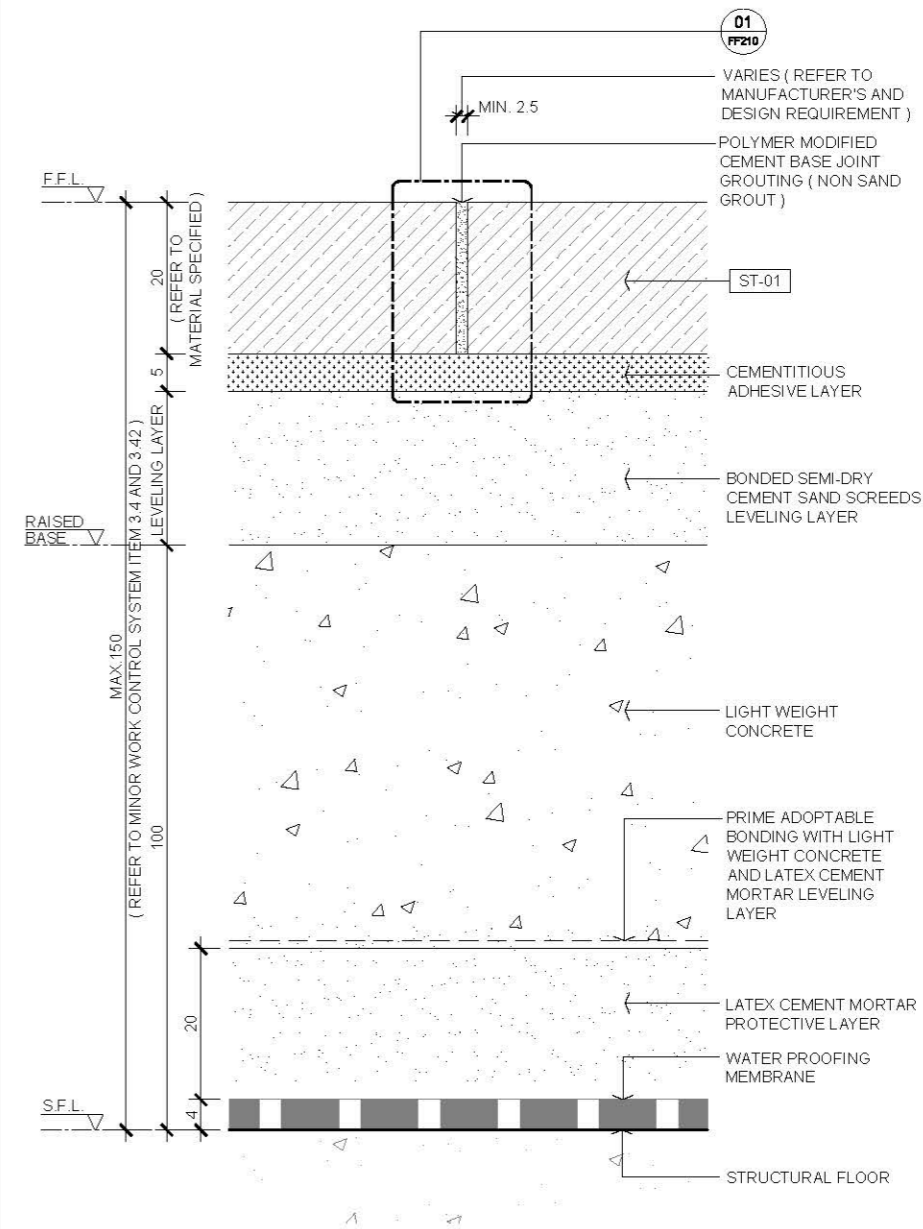

03 JOINT DETAIL
SCALE 1:1

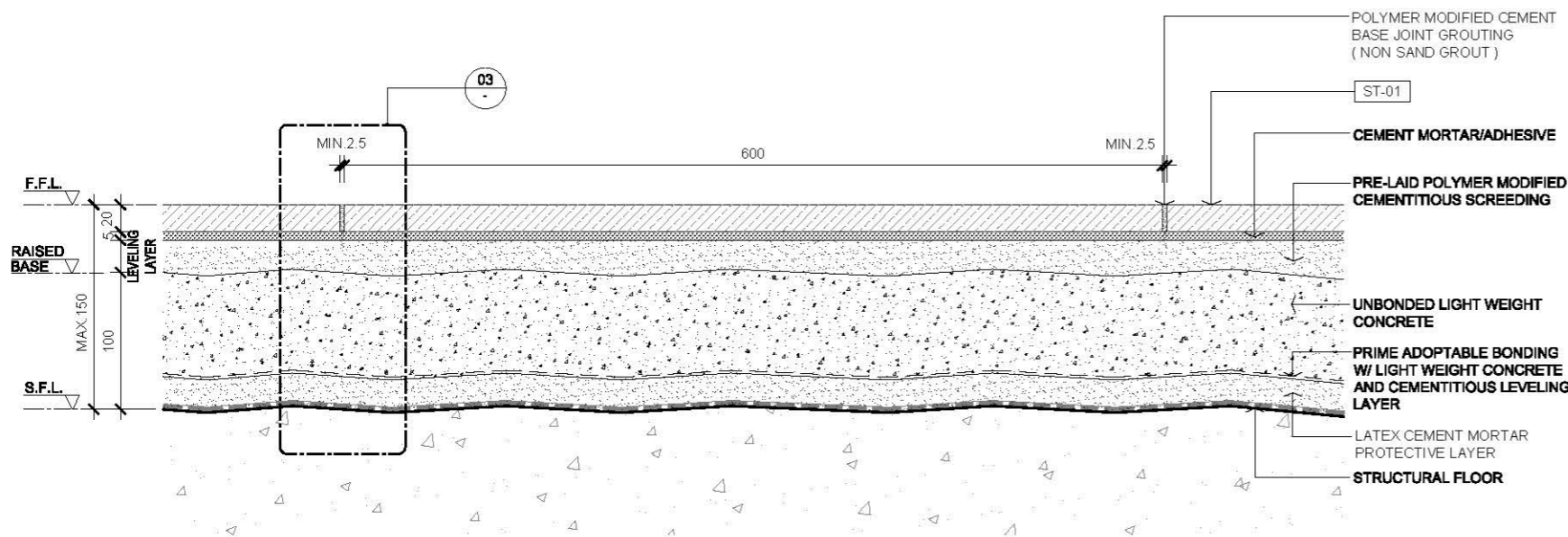

02 SECTION
SCALE 1:5

AVTDETAILS

- 1.0 GENERAL NOTES**
- 1.1 ALL DIMENSIONS TO BE MILLIMETER UNLESS OTHERWISE STATED.
 - 1.2 DO NOT SCALE DRAWING.
 - 1.3 DRAWINGS FOR FLOOR FINISH INSTALLATION WITHOUT BLOCK WALL TO BE ERECTED ON THE FINISH TOP OTHERWISE SHALL ACCORDING TO BELOW 2.1 TO 2.3 MINOR WORKS CONTROL SYSTEM ITEMS OR TOTAL THICKNESS OF THE SCREEDING WITH FINISH ARE LESS THAN 25mm.
 - 1.4 REFER TO MANUFACTURER RECOMMENDATION FOR INSTALL MOVEMENT JOINT OR EXPANSION JOINT, FOLLOW THE EXISTING SITE CONDITION TO INSTALL ALONG WITH THE BUILDING JOINT.
 - 1.5 SEALER COATING FOR STONES GROUTING AND SEALER COATING FOR STONES ARE 5 SIDES SUBJECT TO MATERIAL SPECIFICATION REQUIREMENT.
- 2.0 EXTRACTED STATUTORY REQUIREMENT**
- 2.1 MINOR WORKS CONTROL SYSTEM ITEM 1.44
 - 2.2 MINOR WORKS CONTROL SYSTEM ITEM 3.41
 - 2.3 MINOR WORKS CONTROL SYSTEM ITEM 3.42
 - 2.4 BUILDING CONSTRUCTION REGULATION & CODE OF PRACTICE FOR DEAD AND IMPOSED LOADS 2011

3.0 LEGEND

ST-01	20x600x900 FLOOR STONE
ϕ F.F.L.	FINISHED FLOOR LEVEL
F.F.L.	FINISHED FLOOR LEVEL
S.F.L.	STRUCTURAL FLOOR LEVEL

Rev.	Description	Date
—	FIRST EDITION	3 JAN 2020
Drawing Title		
FLOOR STONE FINISH DETAIL (POLYMER MODIFIED CEMENT SCREDS WITH WATER PROOFING MEMBRANE & RAISED BASE)		
Scale	A.S.	Paper Size A3
Date	3 JAN 2020	Revision —
Drawing Number		FF205

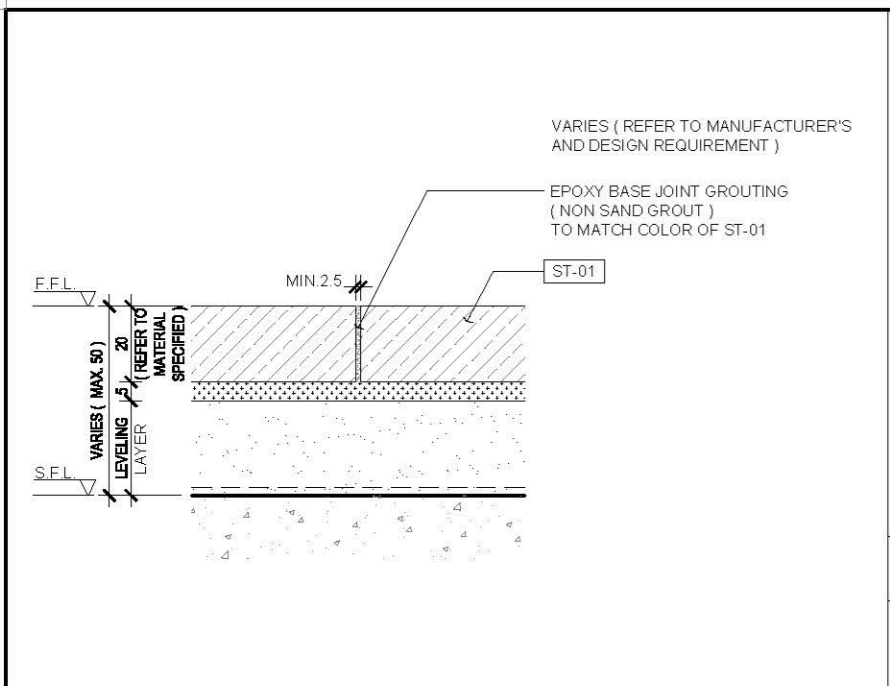

01 BUTT JOINT IN RECTANGULAR EDGE SECTION DETAIL
SCALE 1:2

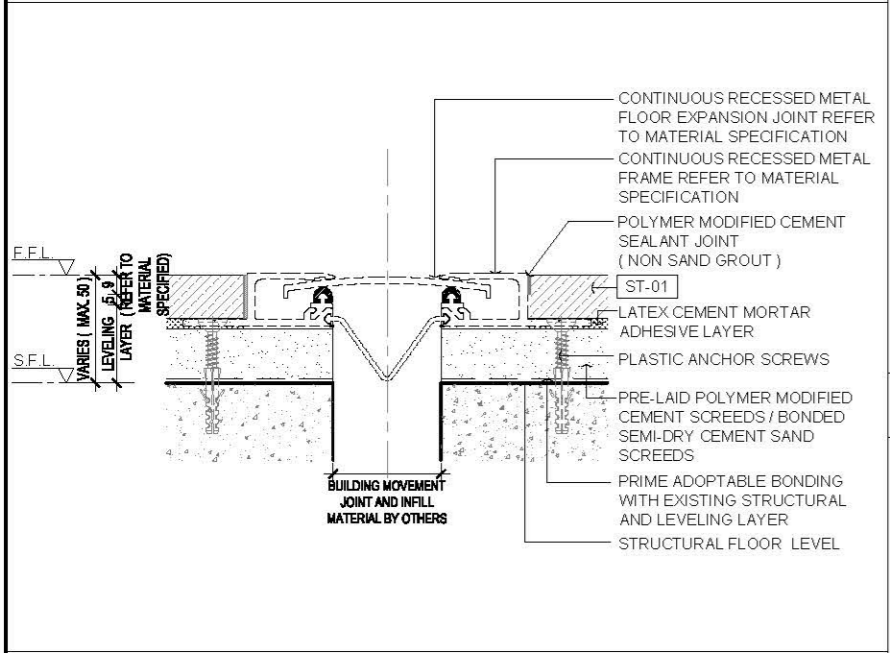

02 JOINT WITH RECESSED EXPANSION JOINT SECTION DETAIL
SCALE 1:3

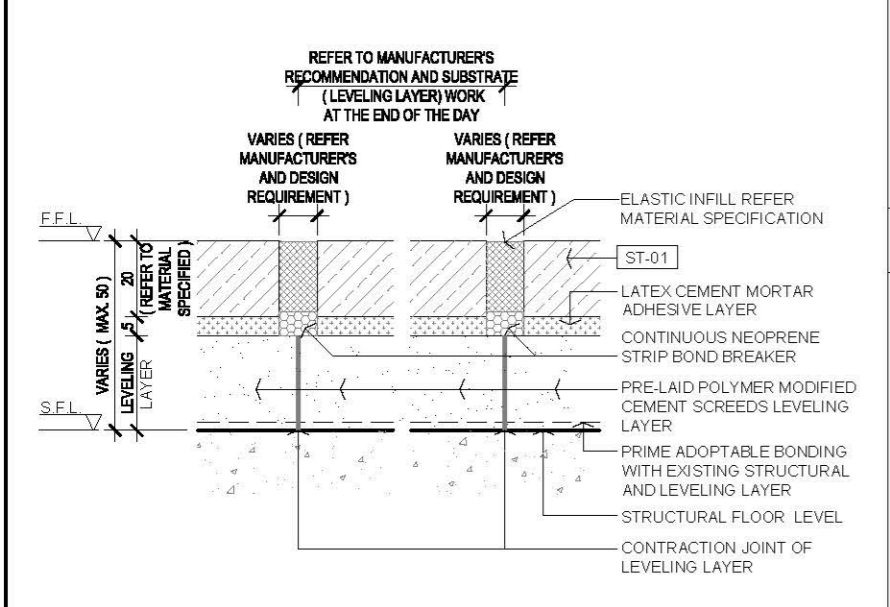

03 CONTROL JOINT SECTION DETAIL
SCALE 1:2

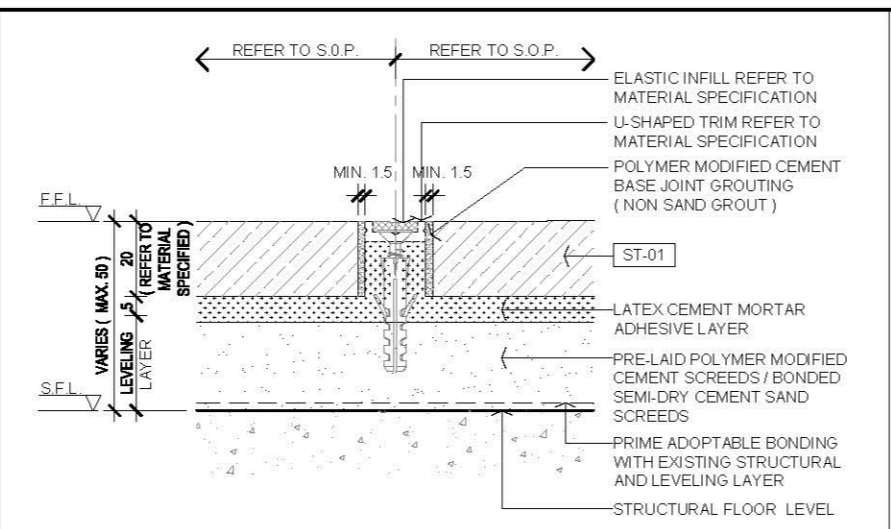

04 U-SHAPED PROFILE TRIM OF CONTROL JOINT SECTION DETAIL
SCALE 1:2

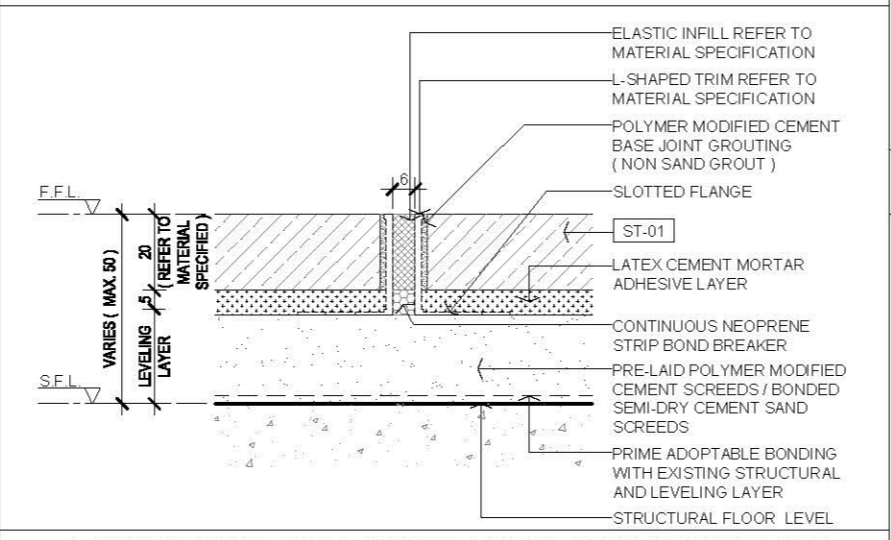

05 L-SHAPED PROFILE TRIM @ STRAIGHT / CURVED MINOR MOVEMENT JOINT
SCALE 1:2

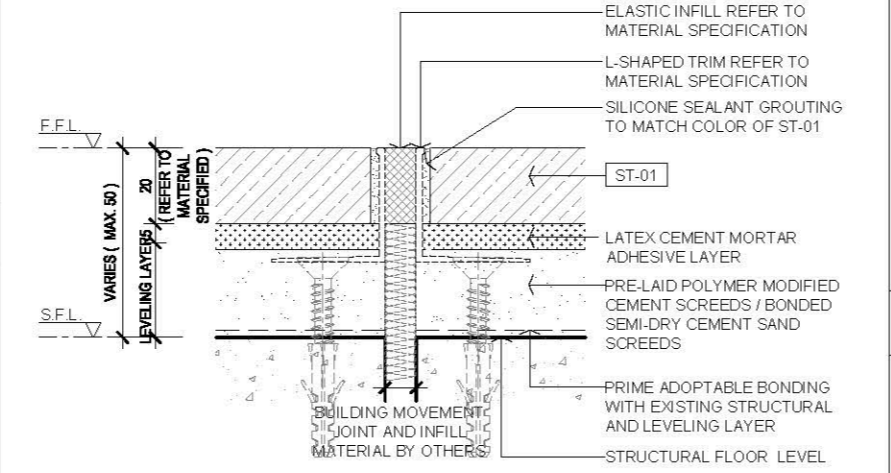

06 L-SHAPED PROFILE TRIM @ STRAIGHT MINOR MOVEMENT JOINT SECTION
SCALE 1:2

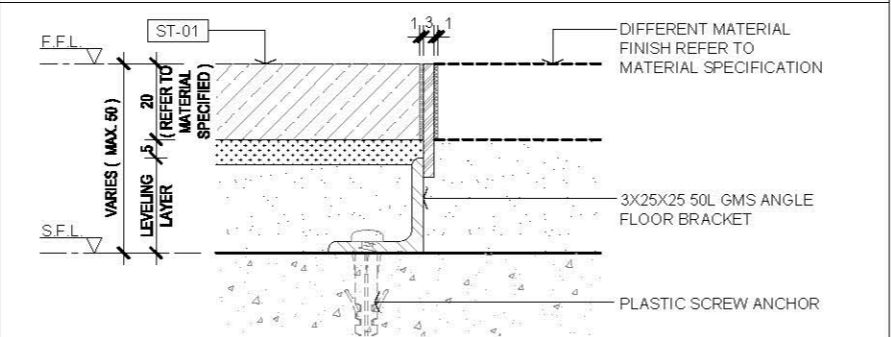

07 STAINLESS STEEL TRIM WITH STONE DETAIL
SCALE 1:2

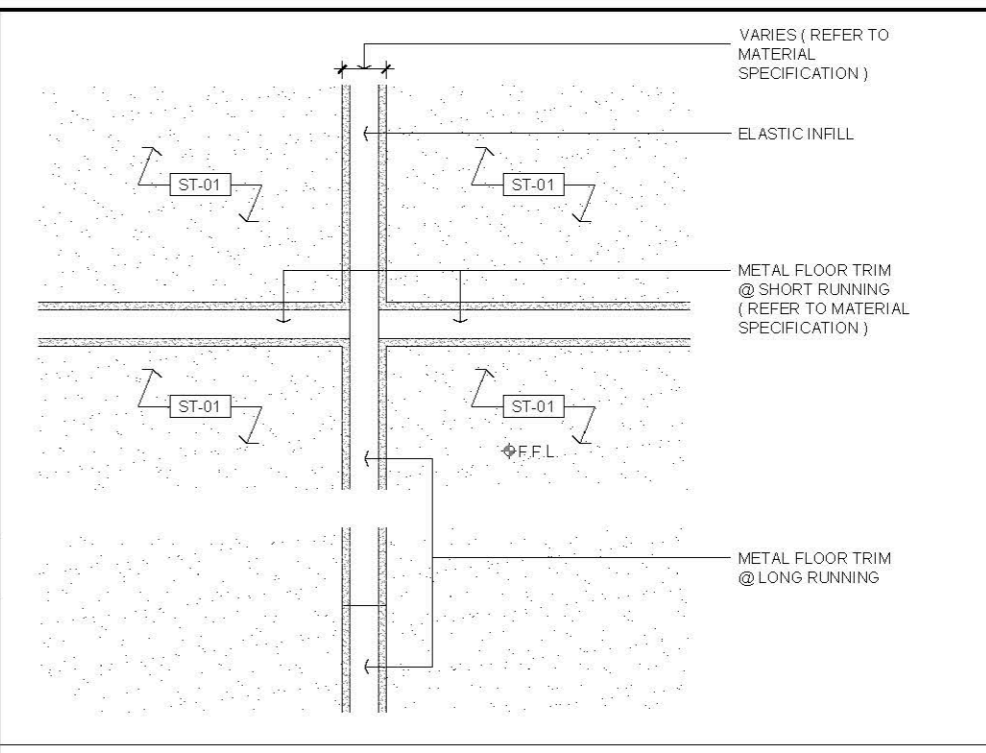

08 FLOOR STONE TRIM OF CONTROL JOINT / MOVEMENT JOINT ON PLAN DETAIL
SCALE 1:2

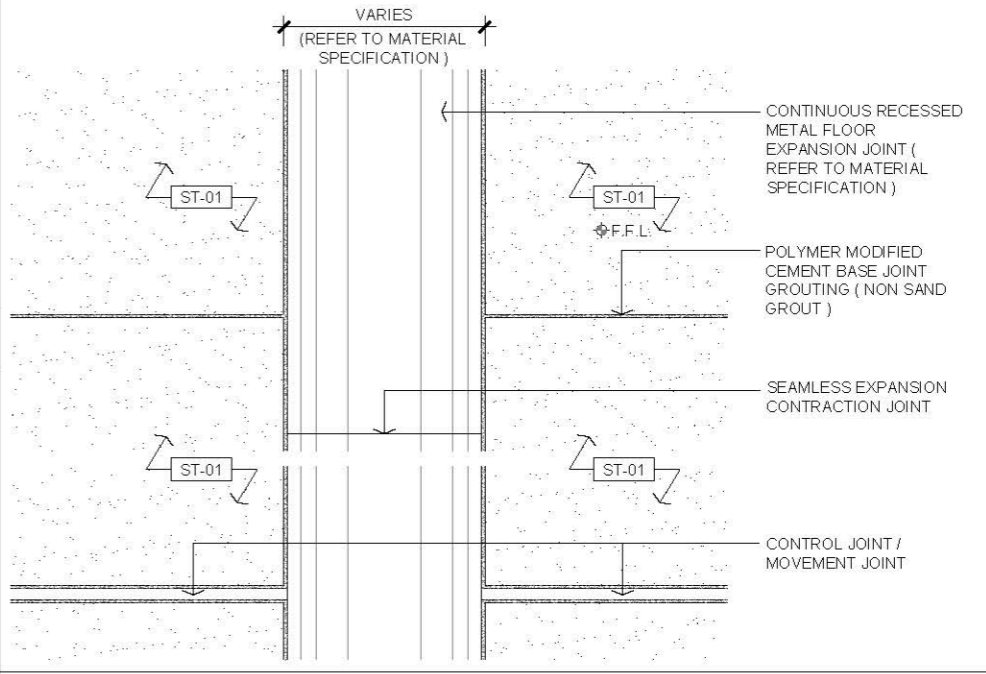

09 FLOOR STONE RECESSED CONTINUOUS METAL EXPANSION JOINT ON PLAN DETAIL
SCALE 1:5

AVTDETAILS													
1.0 GENERAL NOTES													
1.1	ALL DIMENSIONS TO BE MILLIMETER UNLESS OTHERWISE STATED.												
1.2	DO NOT SCALE DRAWING.												
1.3	DRAWINGS FOR FLOOR FINISH INSTALLATION WITHOUT BLOCK WALL TO BE ERECTED ON THE FINISH TOP OTHERWISE SHALL ACCORDING TO BELOW 2.1 TO 2.3 MINOR WORKS CONTROL SYSTEM ITEMS OR TOTAL THICKNESS OF THE SCREEDING WITH FINISH ARE LESS THAN 25mm.												
1.4	REFER TO MANUFACTURER RECOMMENDATION FOR INSTALL MOVEMENT JOINT OR EXPANSION JOINT, FOLLOW THE EXISTING SITE CONDITION TO INSTALL ALONG WITH THE BUILDING JOINT.												
1.5	SEALER COATING FOR STONES GROUTING AND SEALER COATING FOR STONES ARE 5 SIDES SUBJECT TO MATERIAL SPECIFICATION REQUIREMENT.												
2.0 EXTRACTED STATUTORY REQUIREMENT													
2.1	MINOR WORKS CONTROL SYSTEM ITEM 1.44												
2.2	MINOR WORKS CONTROL SYSTEM ITEM 3.41												
2.3	MINOR WORKS CONTROL SYSTEM ITEM 3.42												
2.4	BUILDING CONSTRUCTION REGULATION & CODE OF PRACTICE FOR DEAD AND IMPOSED LOADS 2011												
3.0 LEGEND													
ST-01	20X600X900 FLOOR STONE												
F.F.L.	FINISHED FLOOR LEVEL												
F.F.L.	FINISHED FLOOR LEVEL												
S.F.L.	STRUCTURAL FLOOR LEVEL												
S.O.P.	SETTING OUT POINT												
<table border="1"> <tr> <td>Rev.</td> <td>Description</td> <td>Date</td> </tr> <tr> <td>—</td> <td>FIRST EDITION</td> <td>3 JAN 2020</td> </tr> </table>		Rev.	Description	Date	—	FIRST EDITION	3 JAN 2020						
Rev.	Description	Date											
—	FIRST EDITION	3 JAN 2020											
<p align="center">TYPICAL FLOOR STONE FINISH JOINT DETAIL</p> <table border="1"> <tr> <td>Scale</td> <td>A.S.</td> <td>Paper Size</td> <td>A3</td> </tr> <tr> <td>Date</td> <td>3 JAN 2020</td> <td>Revision</td> <td>—</td> </tr> <tr> <td>Drawing Number</td> <td colspan="3">FF210</td> </tr> </table>		Scale	A.S.	Paper Size	A3	Date	3 JAN 2020	Revision	—	Drawing Number	FF210		
Scale	A.S.	Paper Size	A3										
Date	3 JAN 2020	Revision	—										
Drawing Number	FF210												

AVTDETAILS

- 1.0 GENERAL NOTES
- 1.1 ALL DIMENSIONS TO BE MILLIMETER UNLESS OTHERWISE STATED.
 - 1.2 DO NOT SCALE DRAWING.
 - 2.0 EXTRACTED STATUTORY REQUIREMENT
 - 2.1 BD MINOR WORKS CONTROL SYSTEM ITEM 1.44
 - 2.2 BD MINOR WORKS CONTROL SYSTEM ITEM 3.41
 - 2.3 BD MINOR WORKS CONTROL SYSTEM ITEM 3.42
 - 2.4 BUILDING CONSTRUCTION REGULATION & CODE OF PRACTICE FOR DEAD AND IMPOSED LOADS 2011

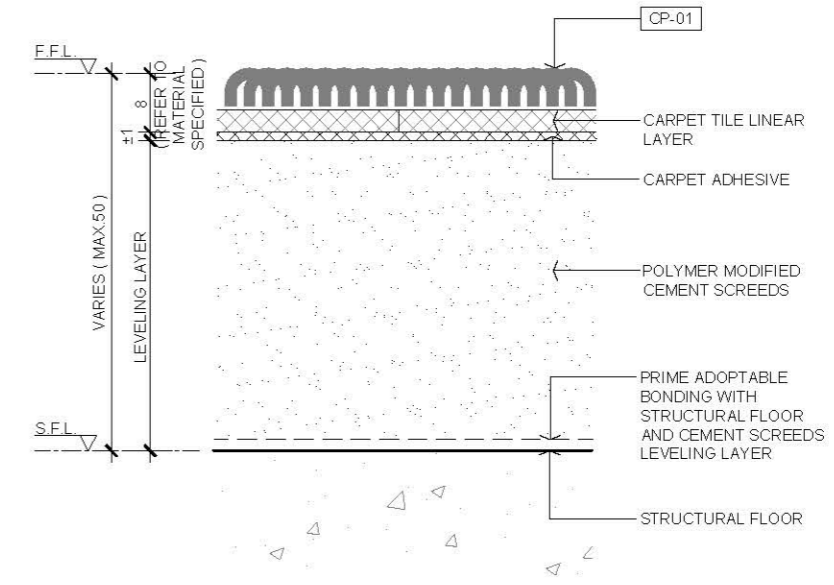
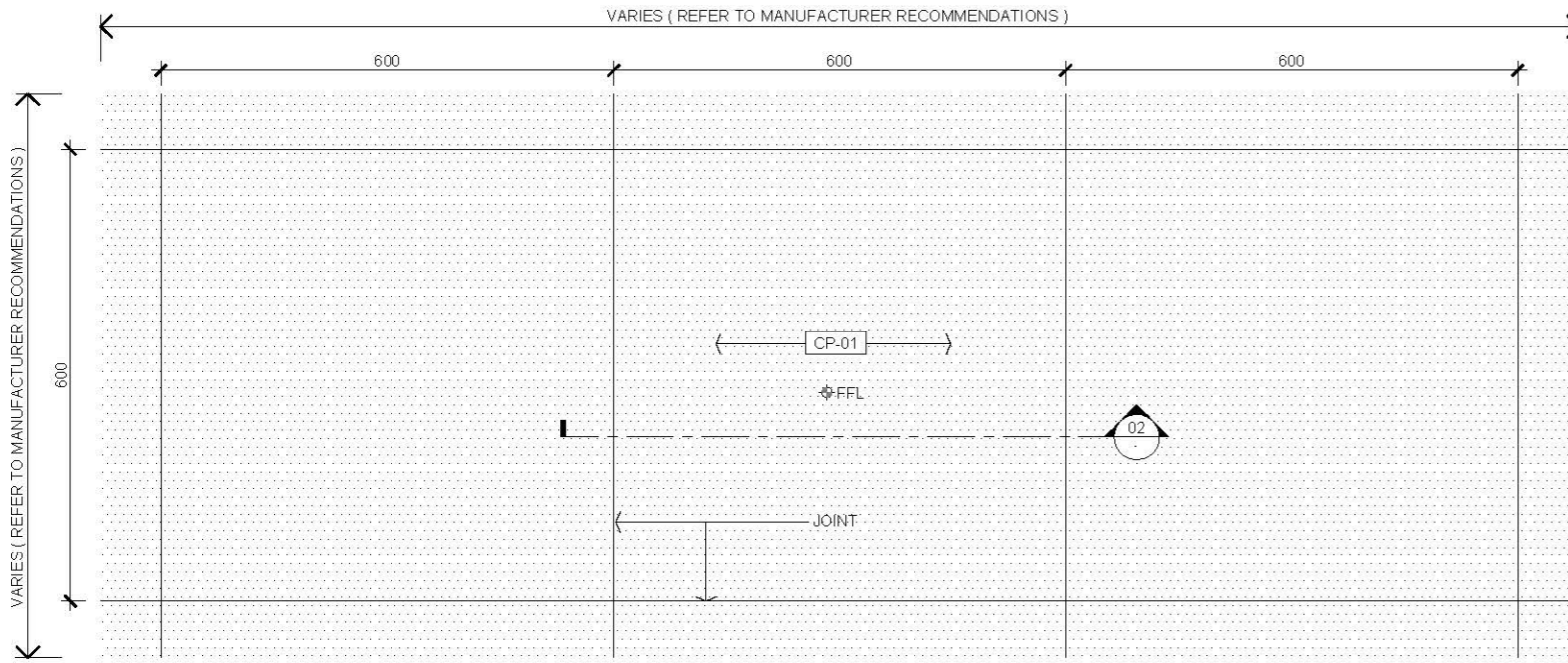

01 FLOOR PLAN
SCALE 1:10

03 JOINT DETAIL
SCALE 1:1

- 3.0 LEGEND
- | | |
|--------|------------------------|
| CP-01 | 8X800X600 CARPET TILE |
| FFL | FINISHED FLOOR LEVEL |
| F.F.L. | FINISHED FLOOR LEVEL |
| S.F.L. | STRUCTURAL FLOOR LEVEL |

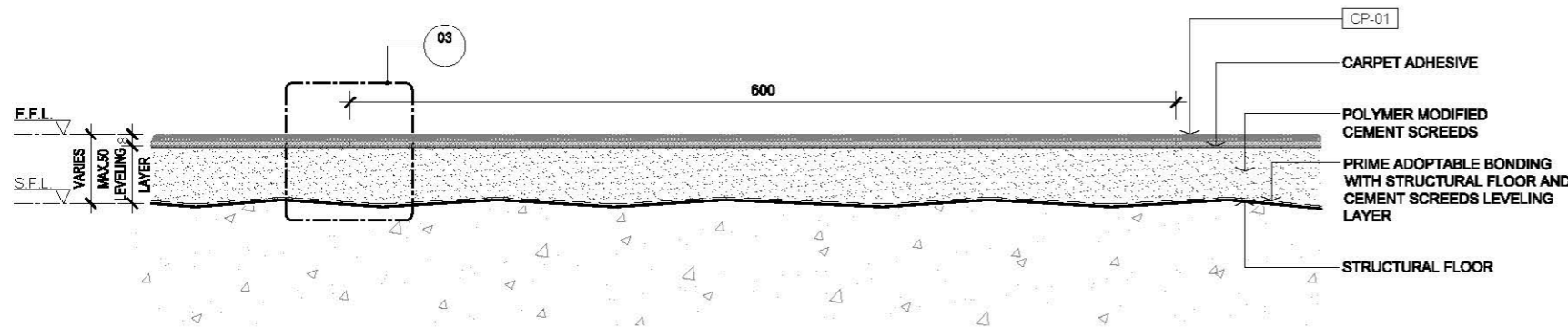

02 SECTION
SCALE 1:5

Rev.	Description	Date
-	FIRST EDITION	3 JAN 2020
Drawing Title		
CARPET TILE FLOOR FINISH DETAIL (POLYMER MODIFIED CEMENT SCREEDS)		
Scale	A.S.	Paper Size A3
Date	3 JAN 2020	Revision -
Drawing Number		FF301

AVTDETAILS

- 1.0 GENERAL NOTES**
- 1.1 ALL DIMENSIONS TO BE MILLIMETER UNLESS OTHERWISE STATED.
 - 1.2 DO NOT SCALE DRAWING.
 - 1.3 DRAWINGS FOR FLOOR FINISH INSTALLATION WITHOUT BLOCK WALL TO BE ERECTED ON THE FINISH TOP OTHERWISE SHALL ACCORDING TO BELOW 2.1 TO 2.3 MINOR WORKS CONTROL SYSTEM ITEMS OR TOTAL THICKNESS OF THE SCREEDING WITH FINISH ARE LESS THAN 25mm.
 - 1.4 REFER TO MANUFACTURER RECOMMENDATION FOR INSTALL MOVEMENT JOINT OR EXPANSION JOINT, FOLLOW THE EXISTING SITE CONDITION TO INSTALL ALONG WITH THE BUILDING JOINT.
- 2.0 EXTRACTED STATUTORY REQUIREMENT**
- 2.1 MINOR WORKS CONTROL SYSTEM ITEM 1.44
 - 2.2 MINOR WORKS CONTROL SYSTEM ITEM 3.41
 - 2.3 MINOR WORKS CONTROL SYSTEM ITEM 3.42
 - 2.4 BUILDING CONSTRUCTION REGULATION & CODE OF PRACTICE FOR DEAD AND IMPOSED LOADS 2011

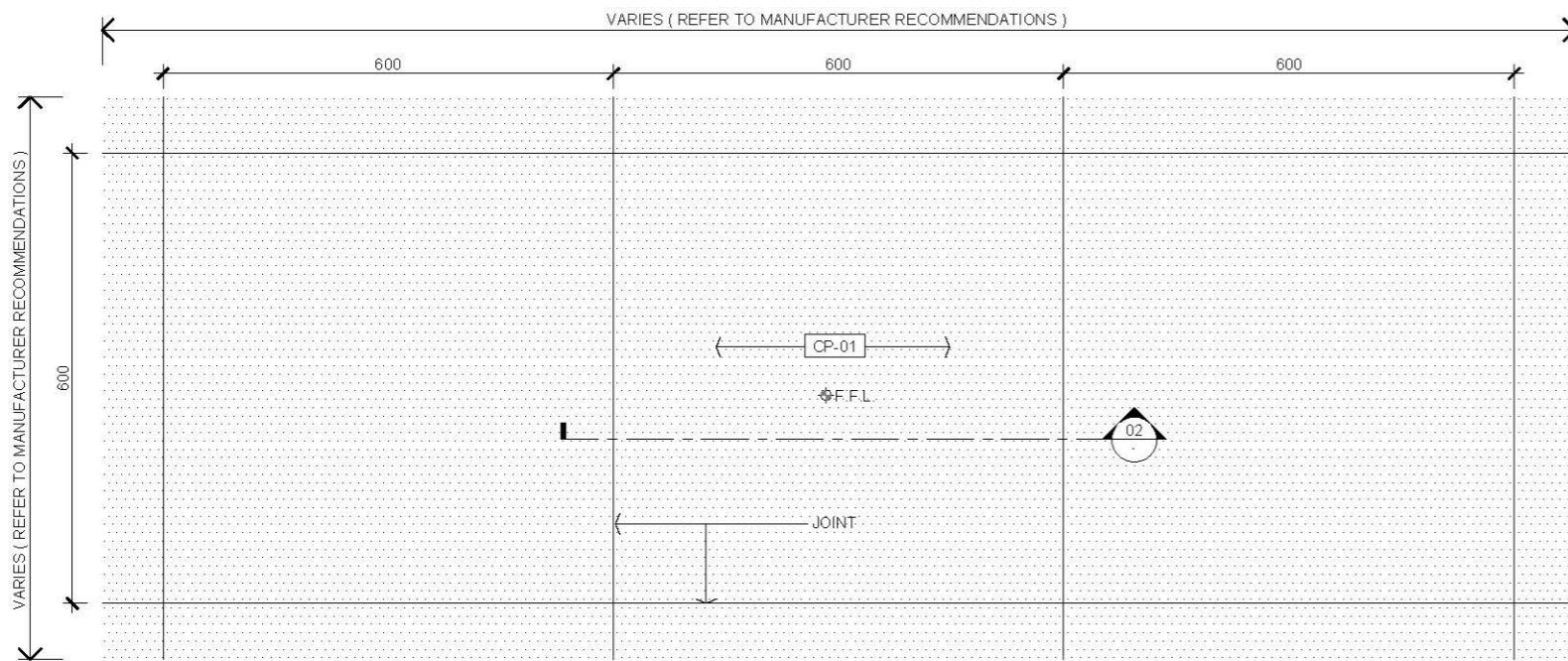

01 FLOOR PLAN
SCALE 1:10

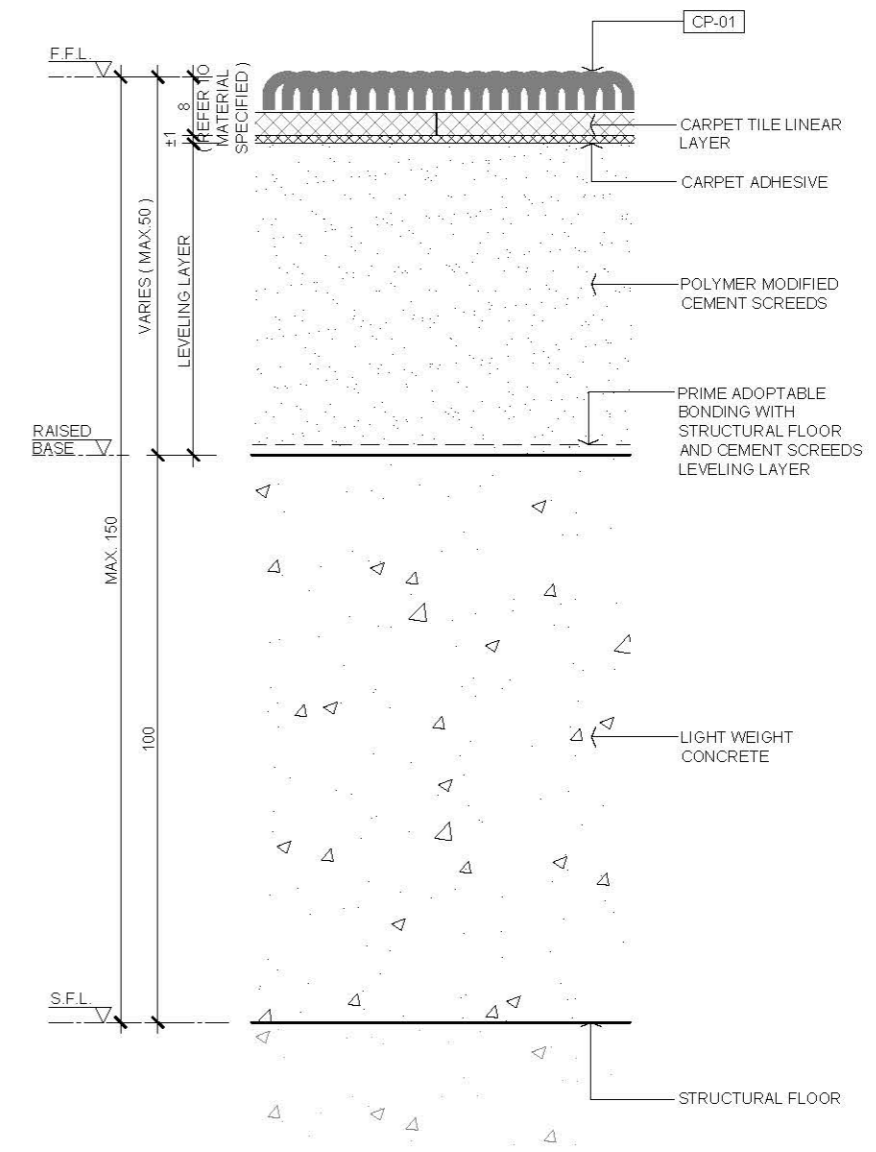

03 JOINT DETAIL
SCALE 1:1

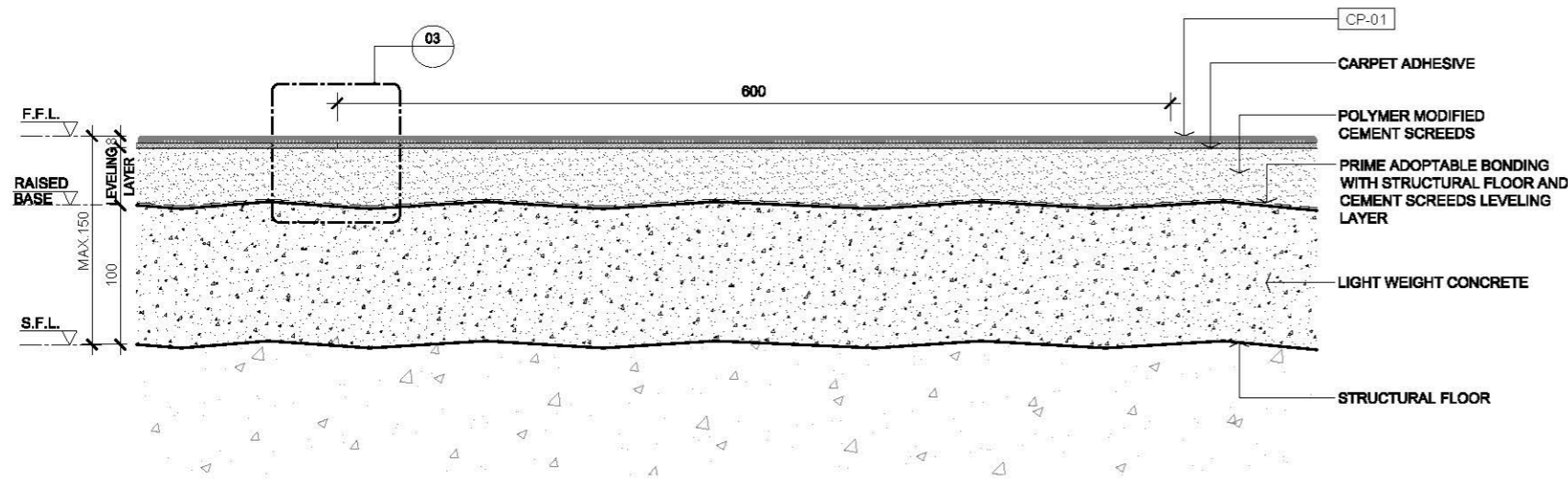

02 SECTION
SCALE 1:5

- 3.0 LEGEND**
- CP-01 6X600X600 CARPET TILE
 - F.F.L. FINISHED FLOOR LEVEL
 - S.F.L. STRUCTURAL FLOOR LEVEL

FIRST EDITION 3 JAN 2020

Rev. Description Date

CARPET TILE FLOOR FINISH DETAIL (POLYMER MODIFIED CEMENT SCREEDS WITH RAISED BASE)

Scale A.S. Paper Size A3

Date 3 JAN 2020 Revision --

Drawing Number FF302

AVTDETAILS

- 1.0 GENERAL NOTES
- 1.1 ALL DIMENSIONS TO BE MILLIMETER UNLESS OTHERWISE STATED.
 - 1.2 DO NOT SCALE DRAWING.
- 2.0 EXTRACTED STATUTORY REQUIREMENT
- 2.1 BD MINOR WORKS CONTROL SYSTEM ITEM 1.44
 - 2.2 BD MINOR WORKS CONTROL SYSTEM ITEM 3.41
 - 2.3 BD MINOR WORKS CONTROL SYSTEM ITEM 3.42
 - 2.4 BUILDING CONSTRUCTION REGULATION & CODE OF PRACTICE FOR DEAD AND IMPOSED LOADS 2011

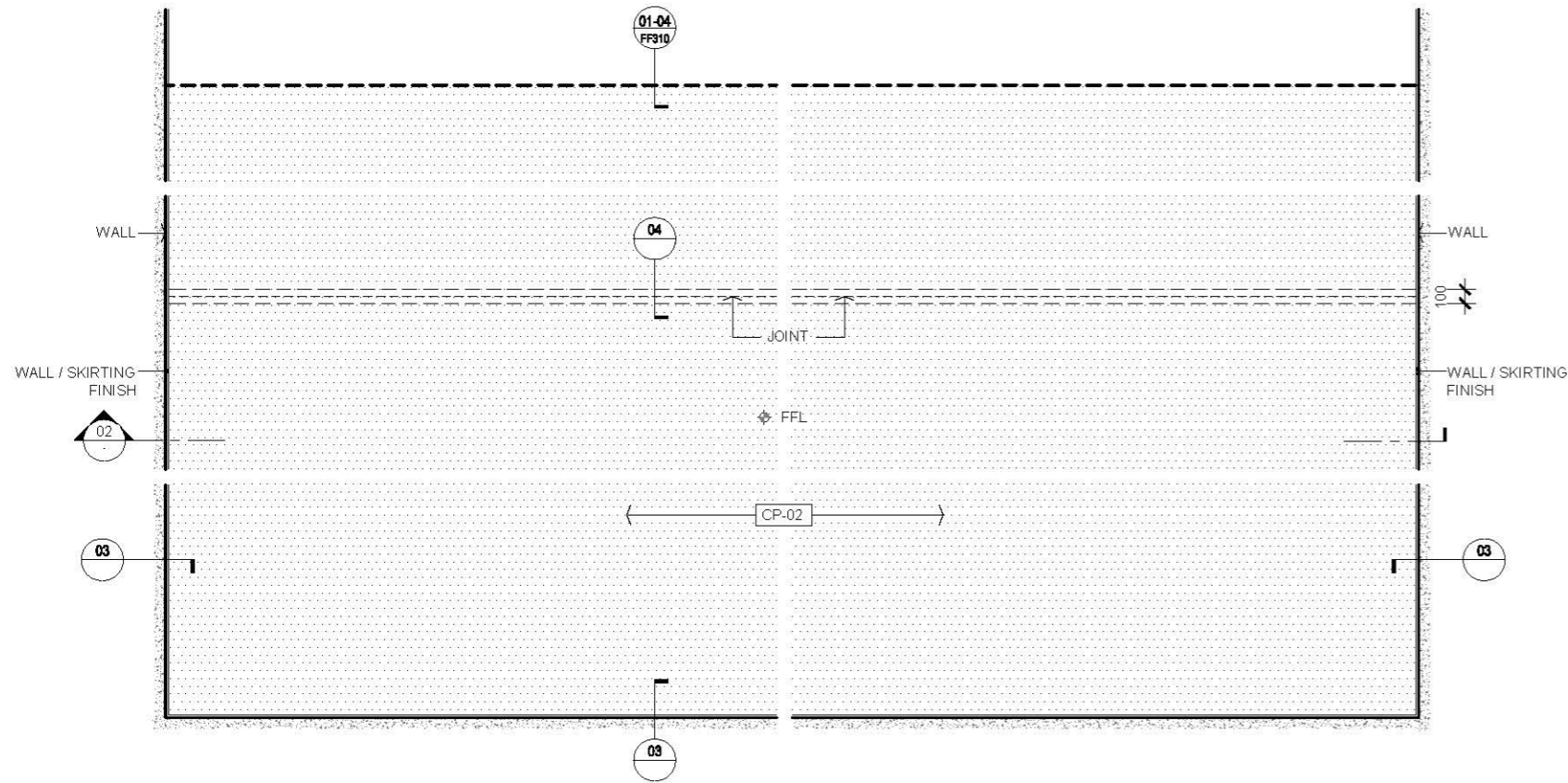

01 FLOOR PLAN
SCALE 1:50

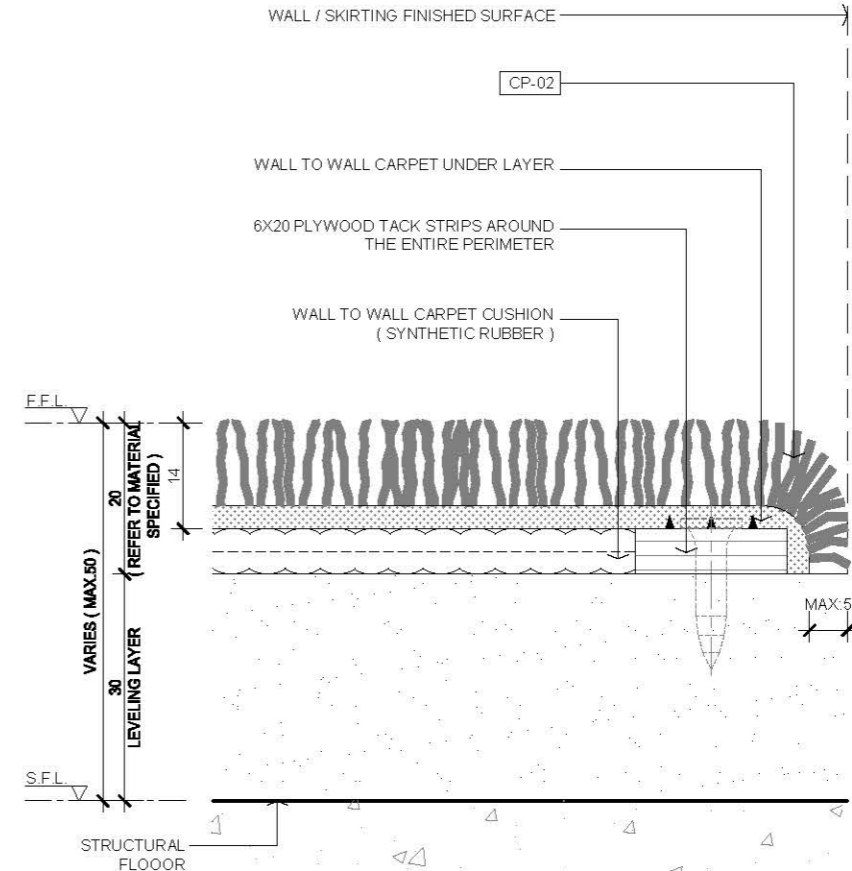

03 TYPICAL WALL TO WALL CARPET AGAINST TO WALL SECTION DETAIL
SCALE 1:1

- 3.0 LEGEND
- | | |
|----------|------------------------------|
| CP-02 | 20mm THK WALL TO WALL CARPET |
| ◆ F.F.L. | FINISHED FLOOR LEVEL |
| E.F.L. | FINISHED FLOOR LEVEL |
| S.F.L. | STRUCTURAL FLOOR LEVEL |

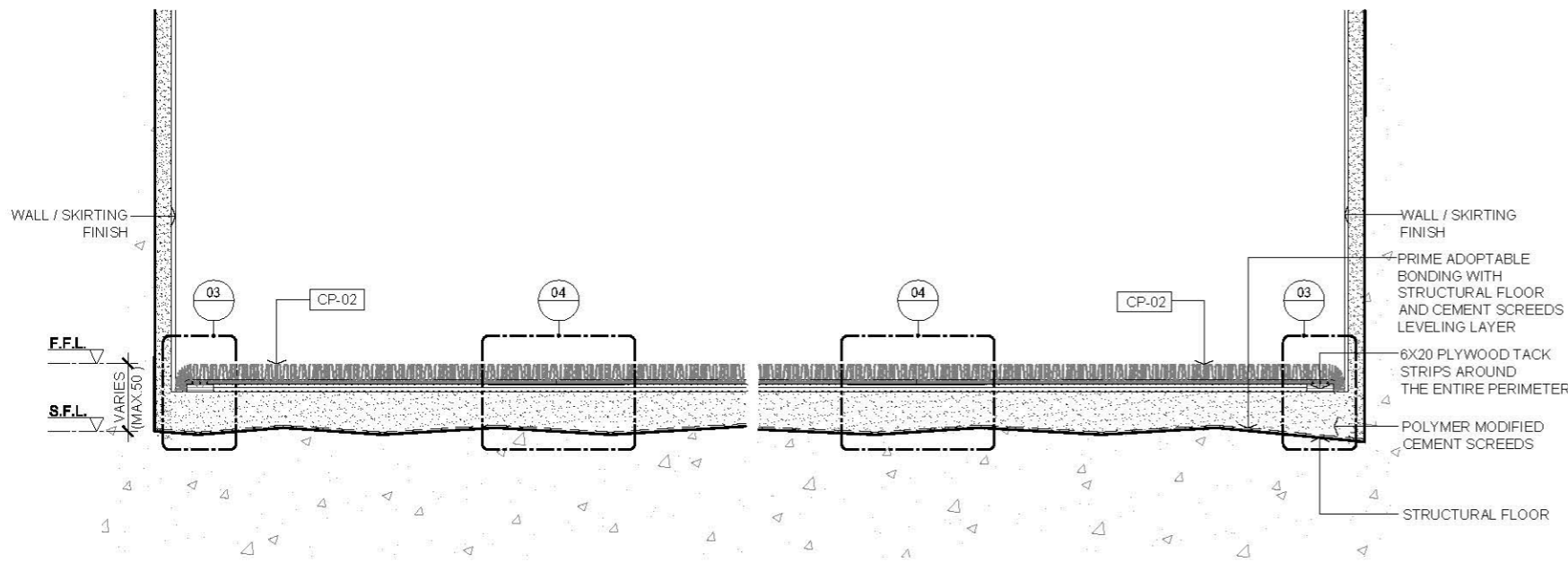

02 SECTION
SCALE 1:5

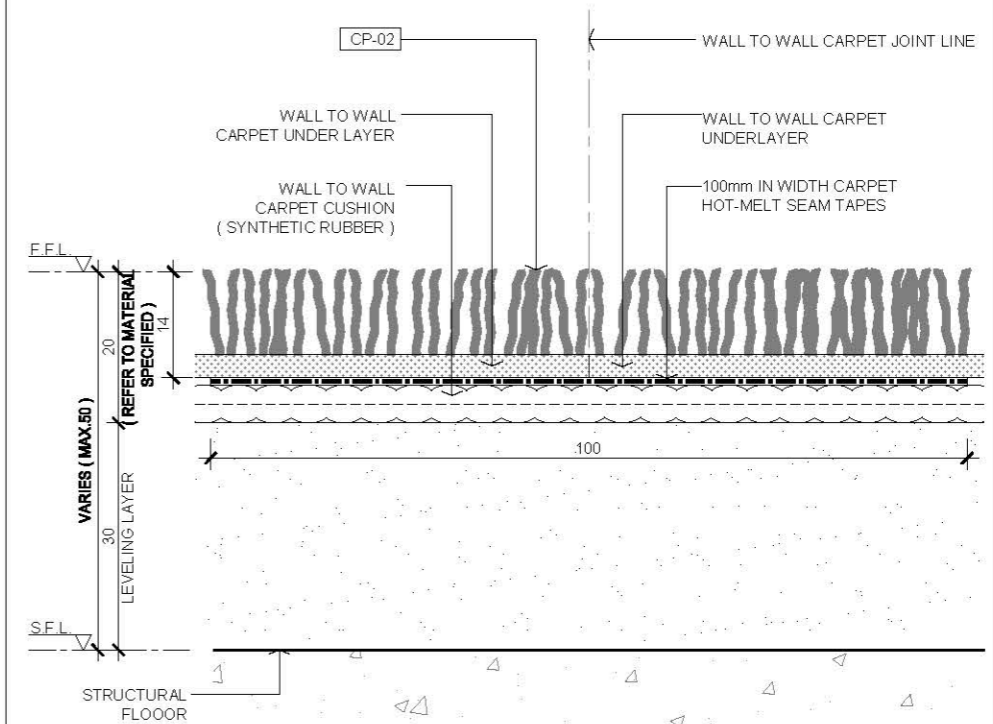

04 TYPICAL WALL TO WALL CARPET JOINT DETAIL
SCALE 1:1

Rev.	Description	Date
-	FIRST EDITION	3 JAN 2020
Drawing Title		
WALL TO WALL CARPET FLOOR FINISH DETAIL (POLYMER MODIFIED CEMENT SCREEDS)		
Scale	A.S.	Paper Size A3
Date	3 JAN 2020	Revision -
Drawing Number		FF303

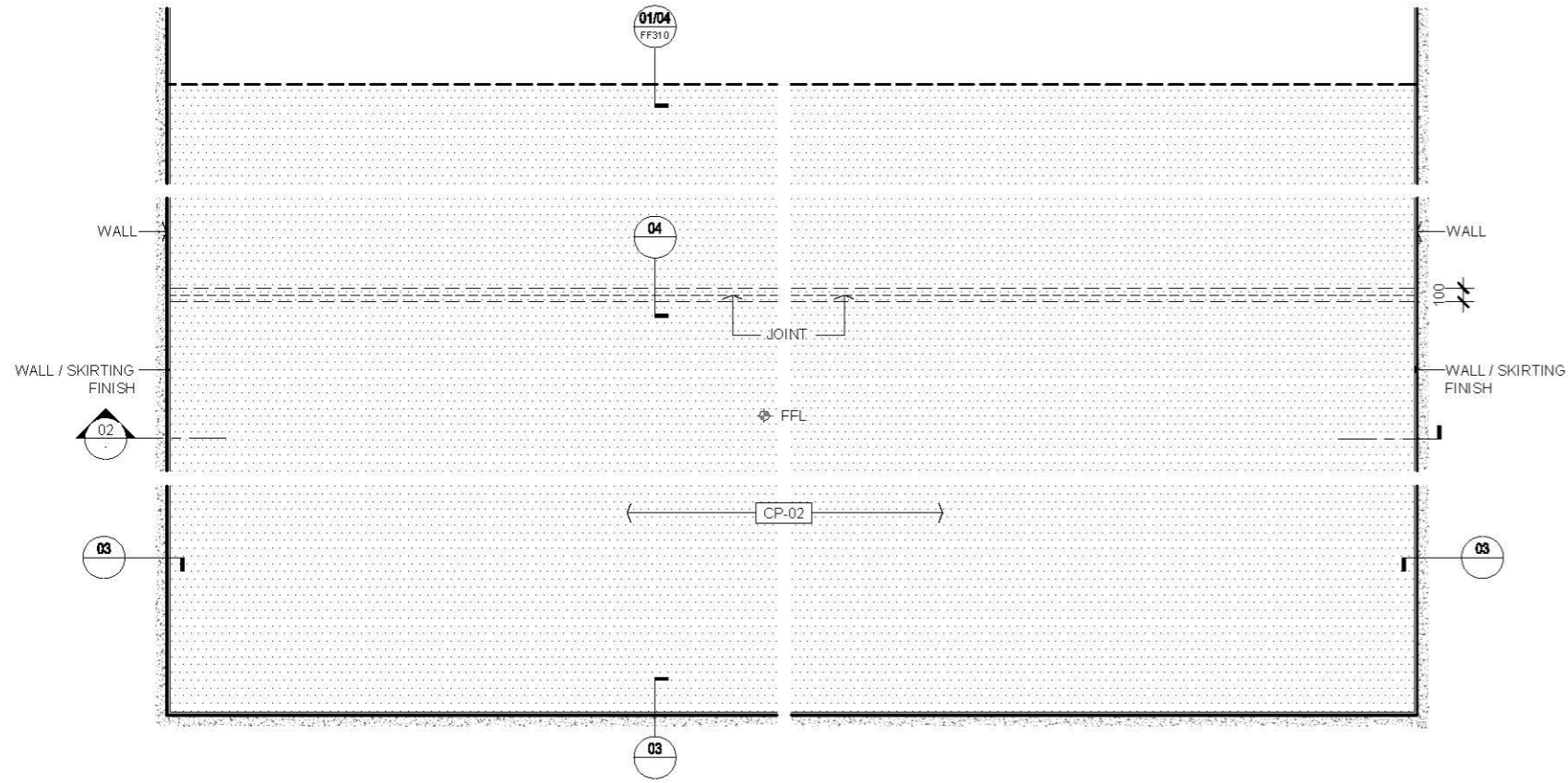

01 FLOOR PLAN
SCALE 1:50

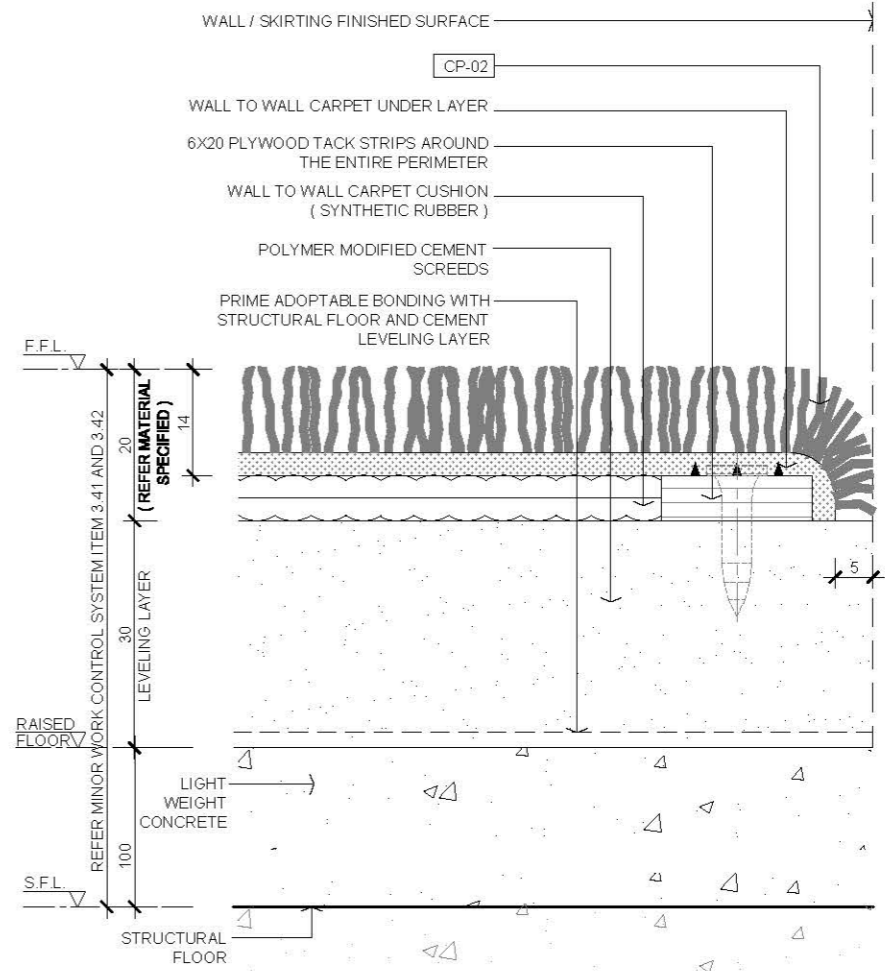

03 TYPICAL WALL TO WALL CARPET AGAINST TO WALL SECTION DETAIL
SCALE 1:1

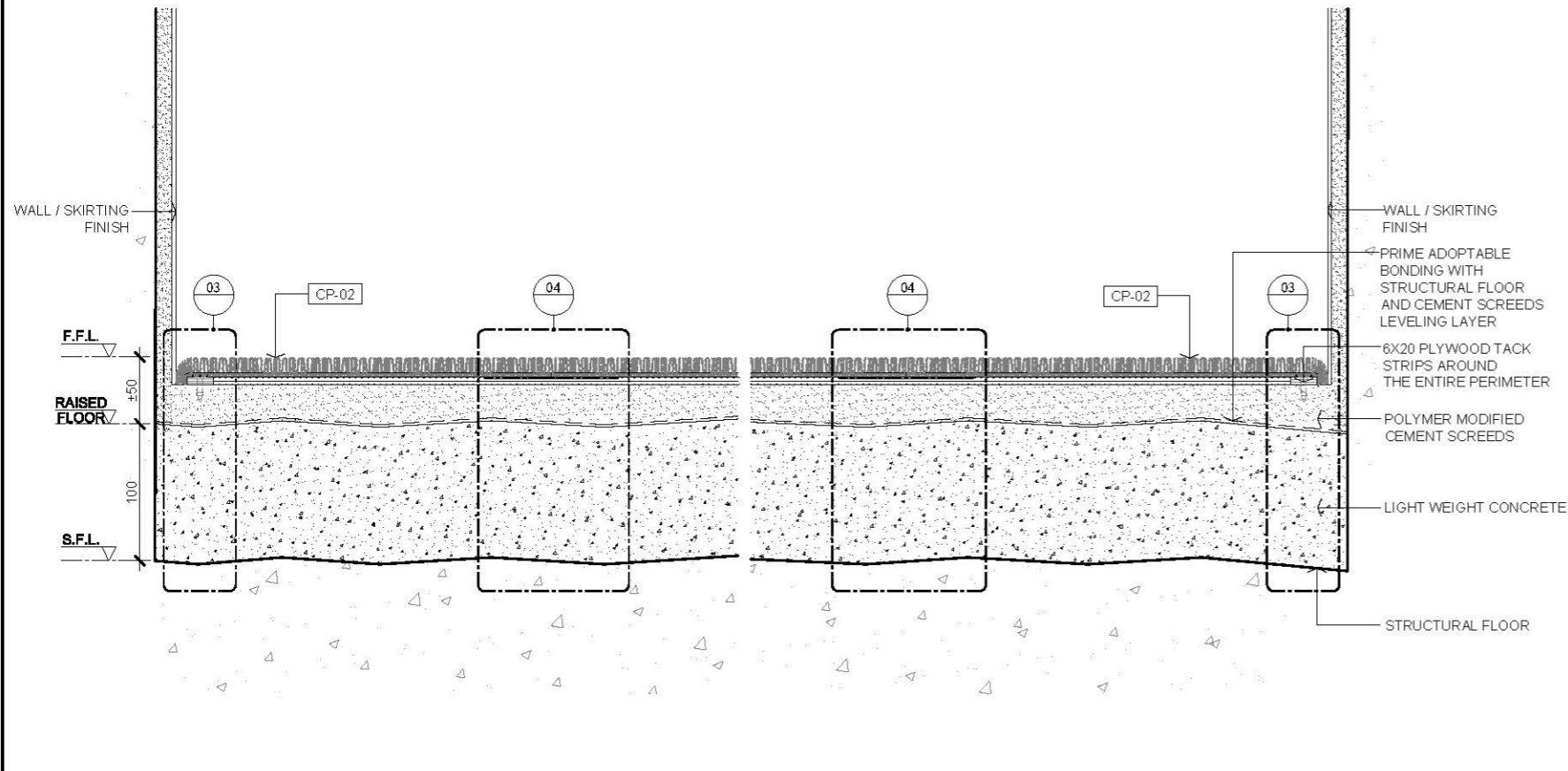

02 SECTION
SCALE 1:5

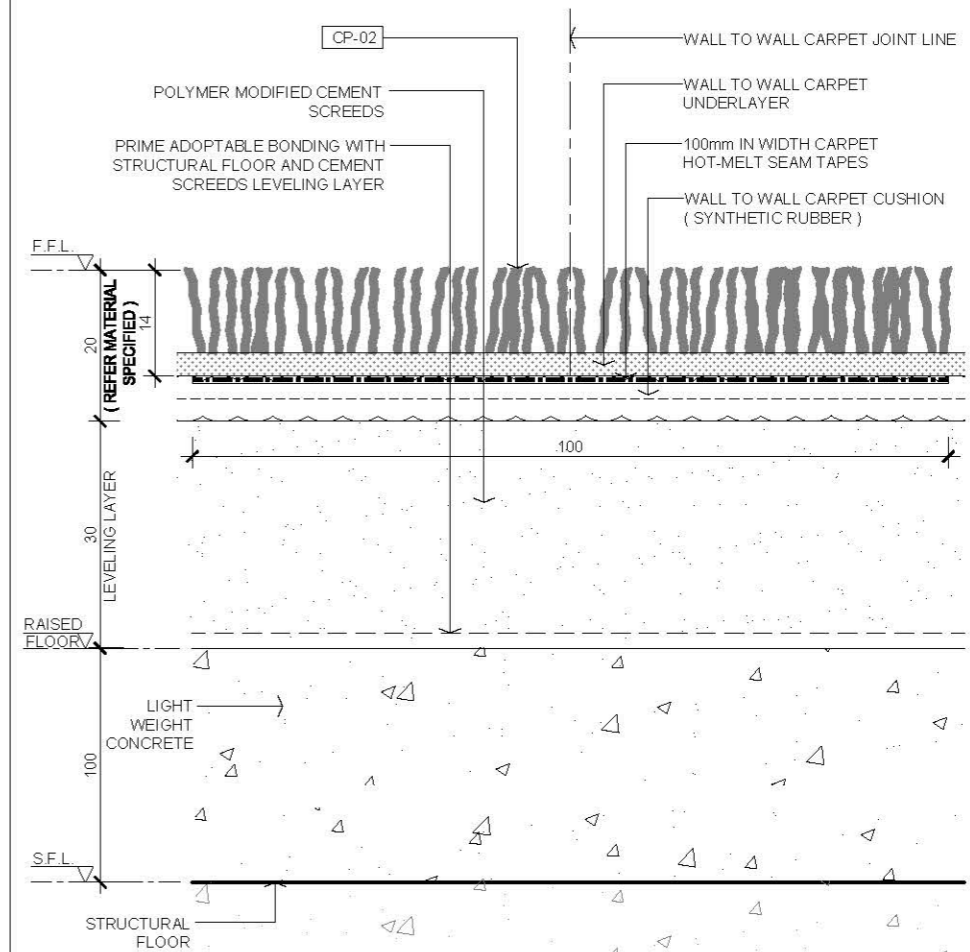

04 TYPICAL WALL TO WALL CARPET JOINT DETAIL
SCALE 1:1

AVTDETAILS

- 1.0 GENERAL NOTES
- 1.1 ALL DIMENSIONS TO BE MILLIMETER UNLESS OTHERWISE STATED.
 - 1.2 DO NOT SCALE DRAWING.
- 2.0 EXTRACTED STATUTORY REQUIREMENT
- 2.1 BD MINOR WORKS CONTROL SYSTEM ITEM 1.44
 - 2.2 BD MINOR WORKS CONTROL SYSTEM ITEM 3.41
 - 2.3 BD MINOR WORKS CONTROL SYSTEM ITEM 3.42
 - 2.4 BUILDING CONSTRUCTION REGULATION & CODE OF PRACTICE FOR DEAD AND IMPOSED LOADS 2011

3.0 LEGEND

CP-02	20mm THK WALL TO WALL CARPET
FF.L.	FINISHED FLOOR LEVEL
F.F.L.	FINISHED FLOOR LEVEL
S.F.L.	STRUCTURAL FLOOR LEVEL

Rev.	Description	Date
-	FIRST EDITION	3 JAN 2020
Drawing Title		
WALL TO WALL CARPET FLOOR FINISH DETAIL (POLYMER MODIFIED CEMENT SCREEDS WITH RAISED BASE)		
Scale	A.S.	Paper Size A3
Date	3 JAN 2020	Revision -
Drawing Number		FF304

AVTDETAILS

1.0 GENERAL NOTES

1.1	ALL DIMENSIONS TO BE MILLIMETER UNLESS OTHERWISE STATED.
1.2	DO NOT SCALE DRAWING.

2.0 EXTRACTED STATUTORY REQUIREMENT

2.1	BD MINOR WORKS CONTROL SYSTEM ITEM 1.44
2.2	BD MINOR WORKS CONTROL SYSTEM ITEM 3.41
2.3	BD MINOR WORKS CONTROL SYSTEM ITEM 3.42
2.4	BUILDING CONSTRUCTION REGULATION & CODE OF PRACTICE FOR DEAD AND IMPOSED LOADS 2011

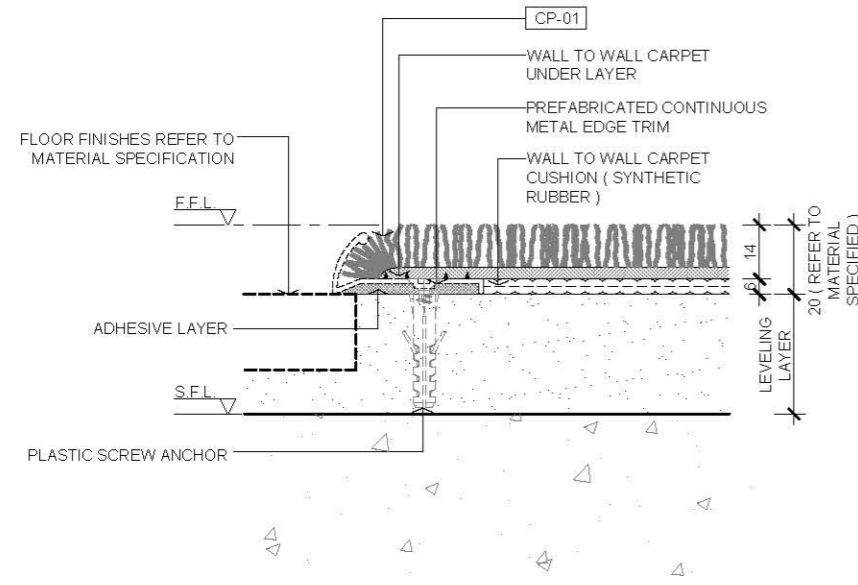

01 WALL TO WALL CARPET WITH PROTRUDED TRIM SECTION DETAIL
SCALE 1:2

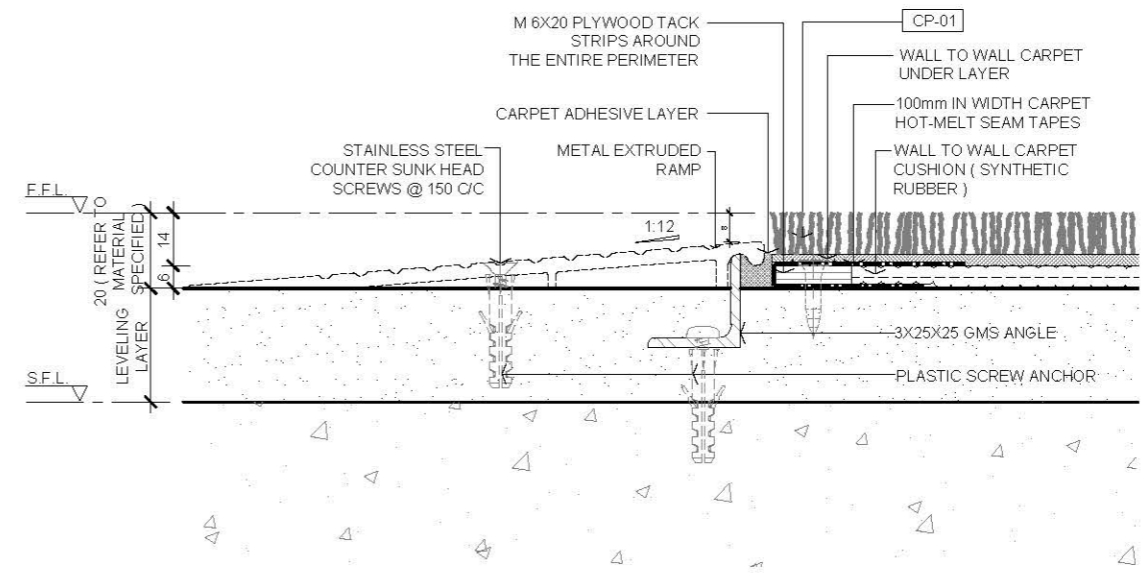

03 WALL TO WALL CARPET WITH EXTRUDED METAL RAMP SECTION DETAIL
SCALE 1:2

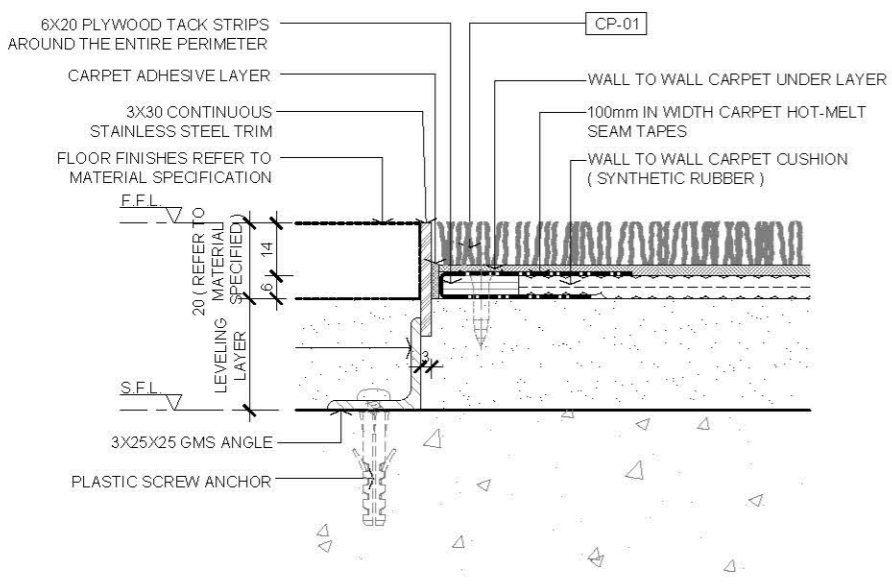

02 WALL TO WALL CARPET FLUSHED TRIM SECTION DETAIL
SCALE 1:2

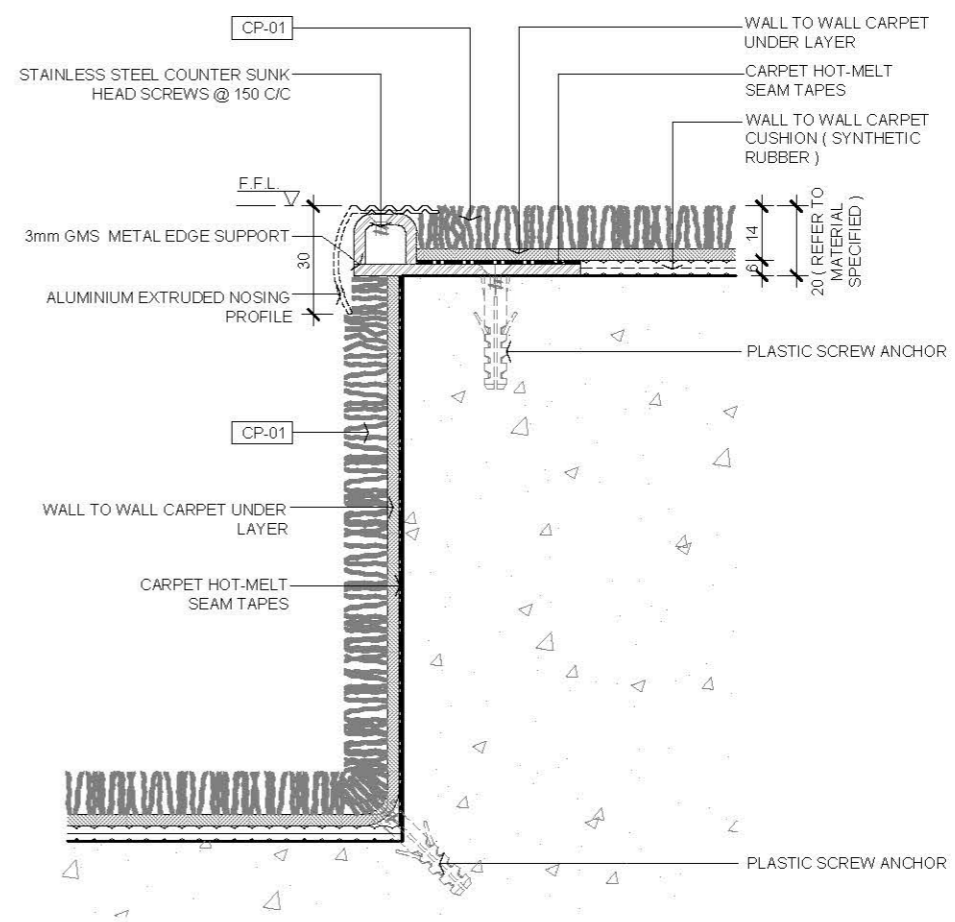

04 WALL TO WALL CARPET @ STAIRCASE SECTION DETAIL
SCALE 1:2

3.0 LEGEND

CP-01	20 mm THK CARPET
F.F.L.	FINISHED FLOOR LEVEL
S.F.L.	STRUCTURAL FLOOR LEVEL

Rev.	Description	Date
—	FIRST EDITION	3 JAN 2020
Drawing Title		
WALL TO WALL CARPET TRIM DETAIL		
Scale	A.S.	Paper Size A3
Date	3 JAN 2020	Revision —
Drawing Number		FF310

AVTDETAILS

- 1.0 GENERAL NOTES**
- 1.1 ALL DIMENSIONS TO BE MILLIMETER UNLESS OTHERWISE STATED.
 - 1.2 DO NOT SCALE DRAWING.
- 2.0 EXTRACTED STATUTORY REQUIREMENT**
- 2.1 BD MINOR WORKS CONTROL SYSTEM ITEM 1.44
 - 2.2 BD MINOR WORKS CONTROL SYSTEM ITEM 3.41
 - 2.3 BD MINOR WORKS CONTROL SYSTEM ITEM 3.42
 - 2.4 BUILDING CONSTRUCTION REGULATION & CODE OF PRACTICE FOR DEAD AND IMPOSED LOADS 2011

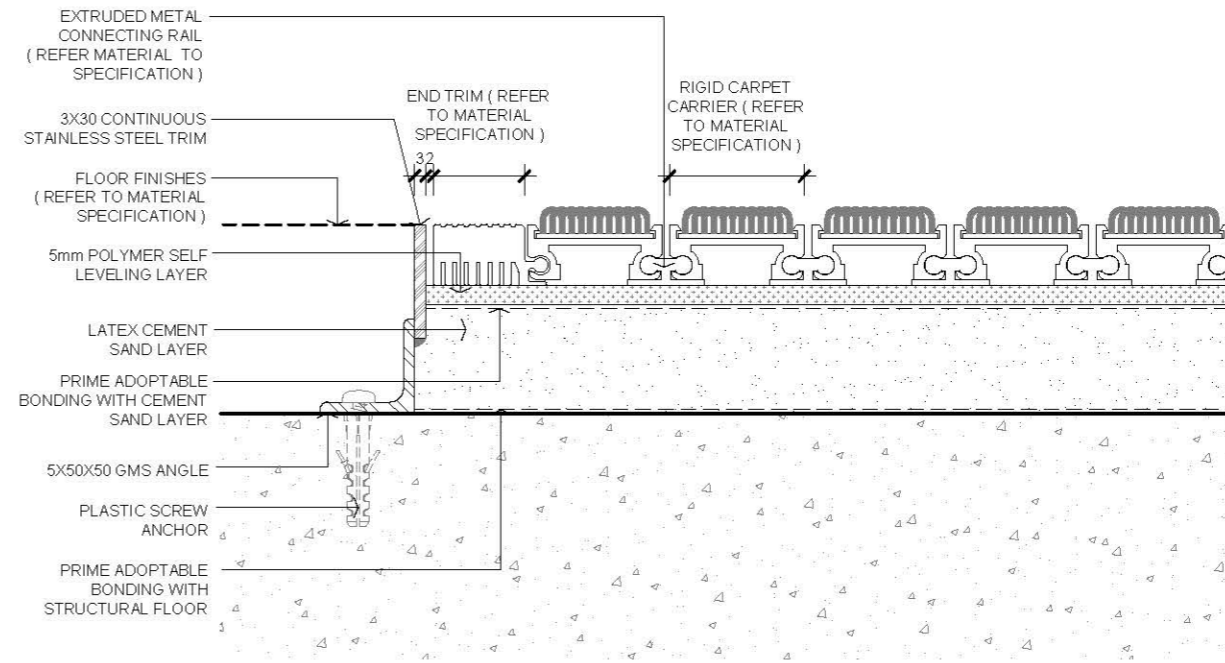

03 TYPICAL ENTRANCE MAT PERIMETER STAINLESS STEEL TRIM
SCALE 1:2

- 3.0 LEGEND**
- F.F.L. FINISHED FLOOR LEVEL
 - S.F.L. STRUCTURAL FLOOR LEVEL

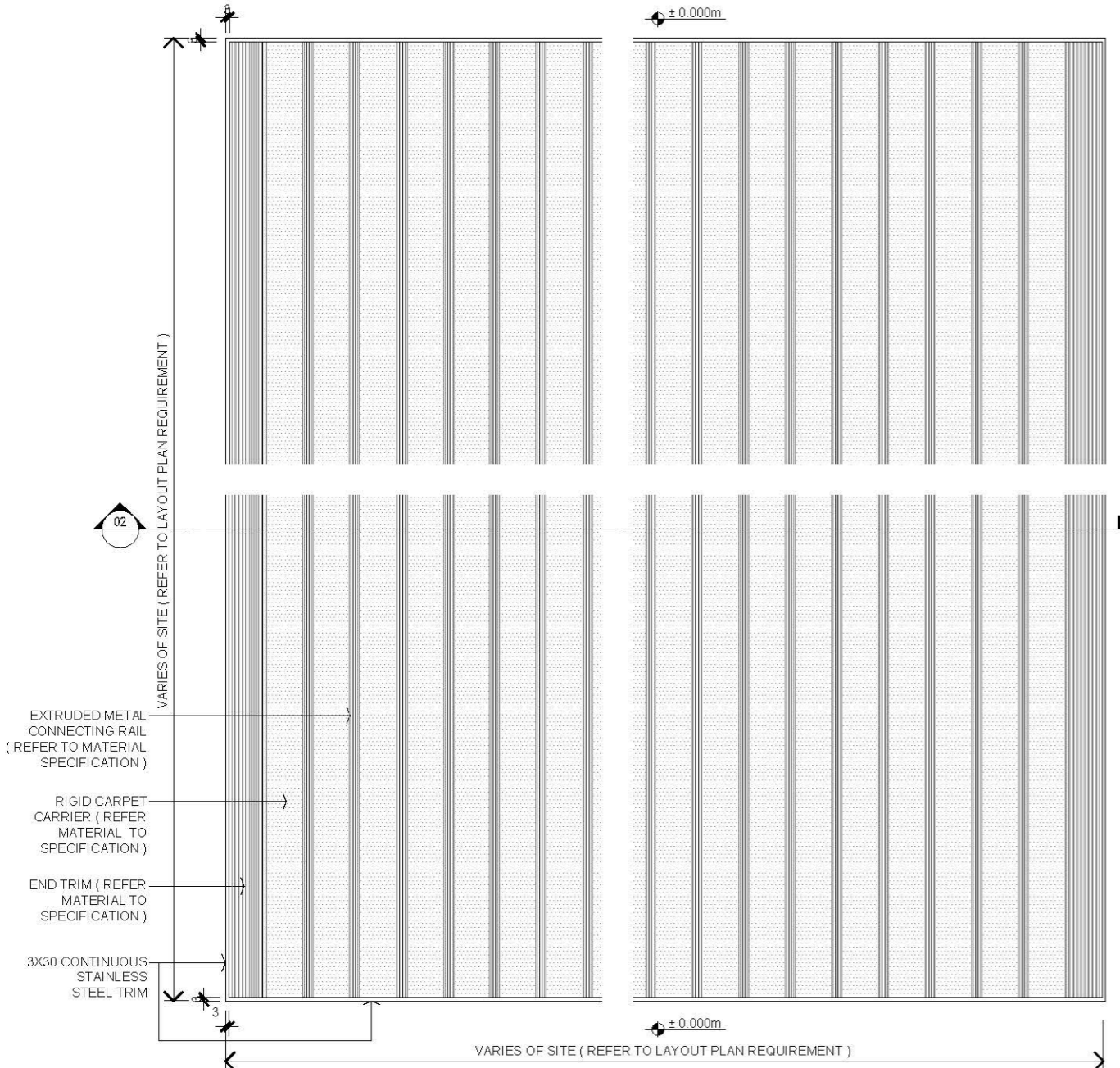

01 TYPICAL ENTRANCE MAT @ PLAN
SCALE 1:5

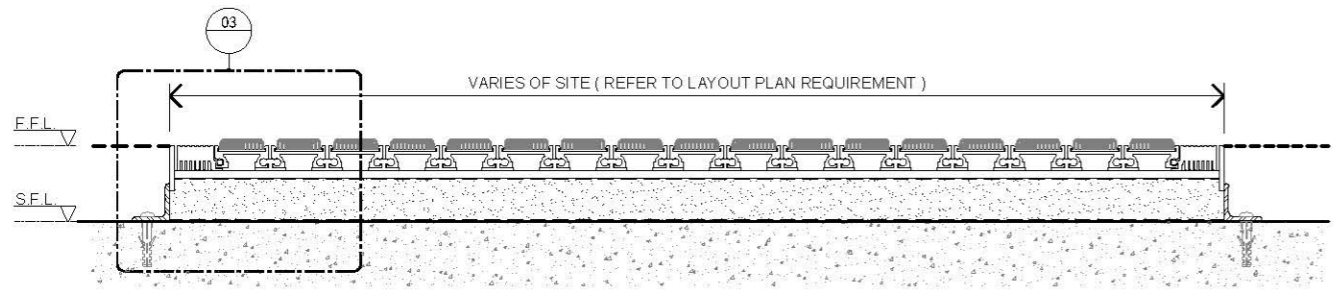

02 TYPICAL ENTRANCE MAT @ SECTION
SCALE 1:5

FIRST EDITION		3 JAN 2020
Rev.	Description	Date
Drawing Title		
TYPICAL ENTRANCE MAT DETAIL		
Scale	A.S.	Paper Size A3
Date	3 JAN 2020	Revision --
Drawing Number		FF320

AVTDETAILS

- 1.0 GENERAL NOTES
- 1.1 ALL DIMENSIONS TO BE MILLIMETER UNLESS OTHERWISE STATED.
 - 1.2 DO NOT SCALE DRAWING.
 - 2.0 EXTRACTED STATUTORY REQUIREMENT
 - 2.1 BD MINOR WORKS CONTROL SYSTEM ITEM 1.44
 - 2.2 BD MINOR WORKS CONTROL SYSTEM ITEM 3.41
 - 2.3 BD MINOR WORKS CONTROL SYSTEM ITEM 3.42
 - 2.4 BUILDING CONSTRUCTION REGULATION & CODE OF PRACTICE FOR DEAD AND IMPOSED LOADS 2011

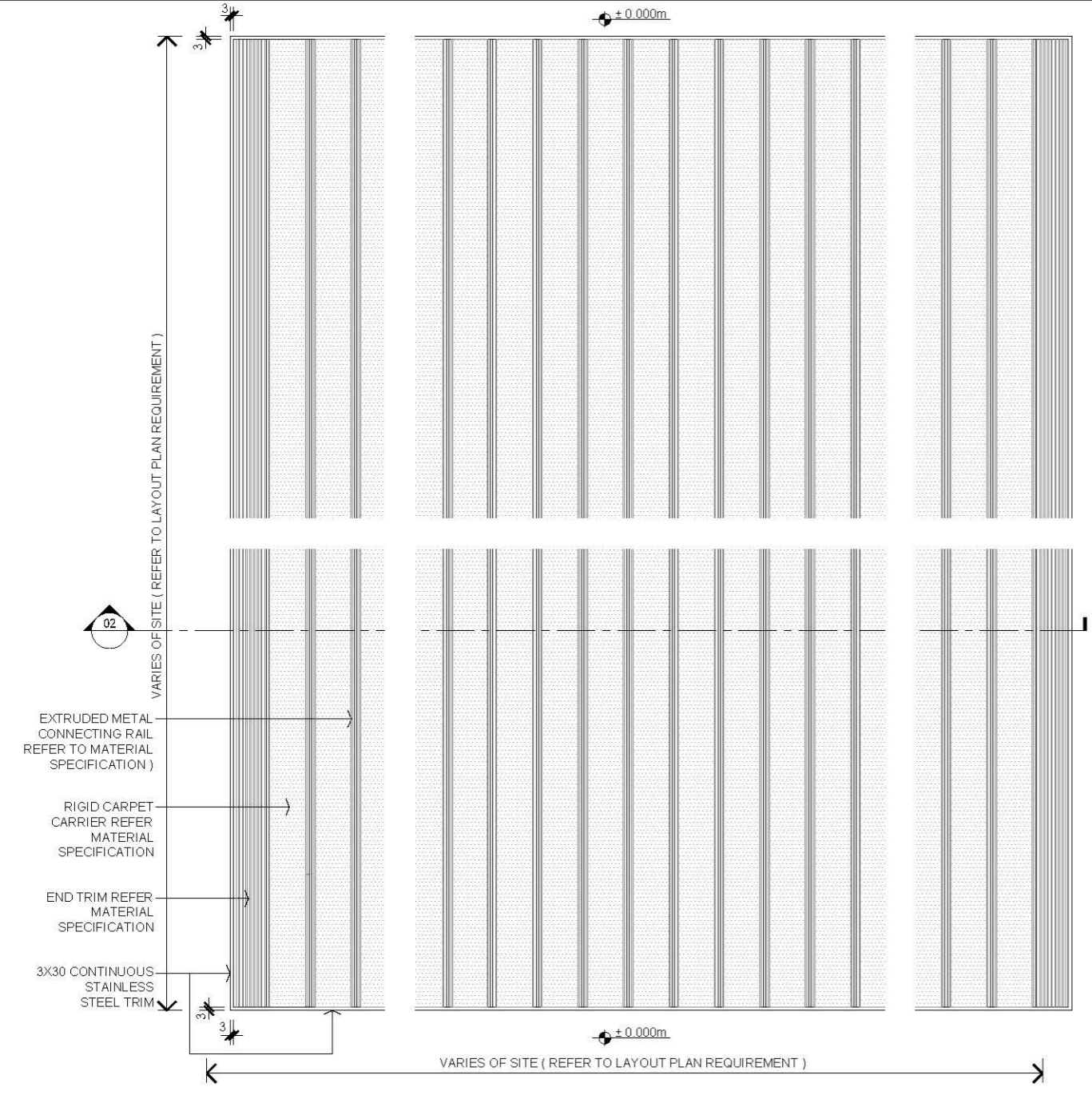

01 TYPICAL ENTRANCE MAT WITH DRAINAGE @ PLAN
SCALE 1:5

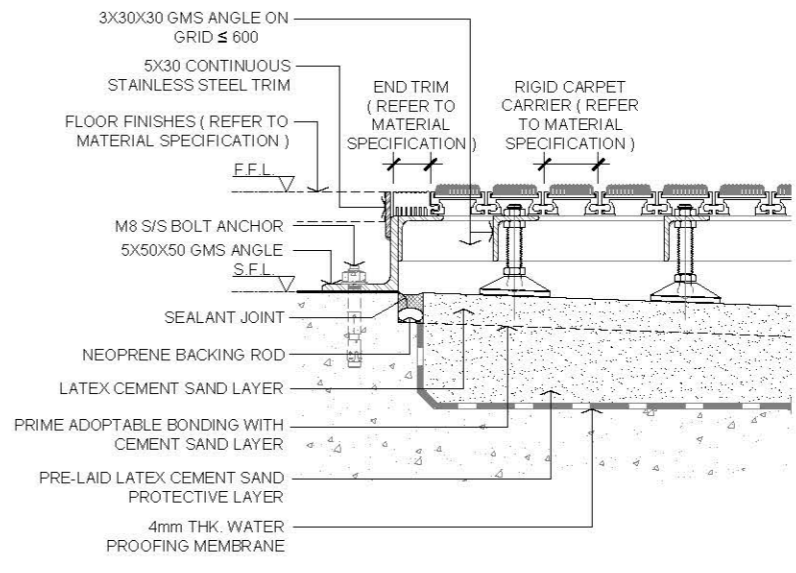

03 TYPICAL ENTRANCE MAT PERIMETER STAINLESS STEEL TRIM SECTION DETAIL
SCALE 1:5

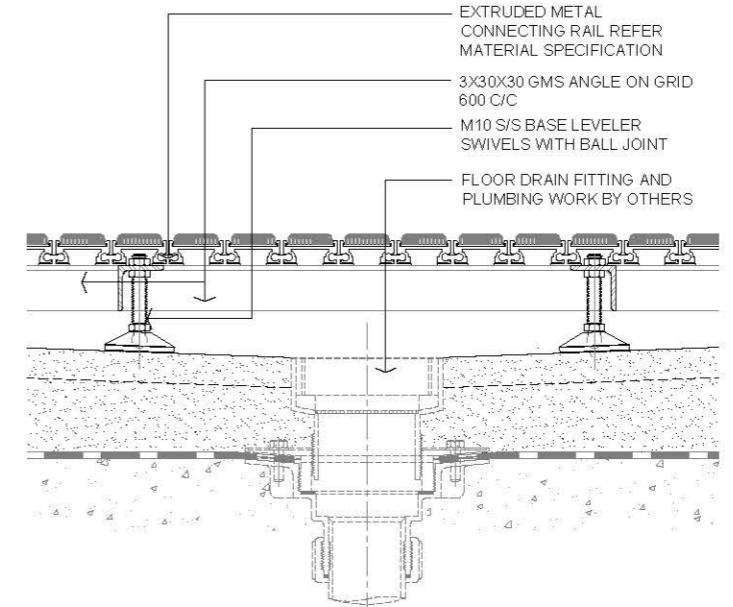

04 TYPICAL ENTRANCE MAT WITH DRAINAGE SECTION DETAIL
SCALE 1:5

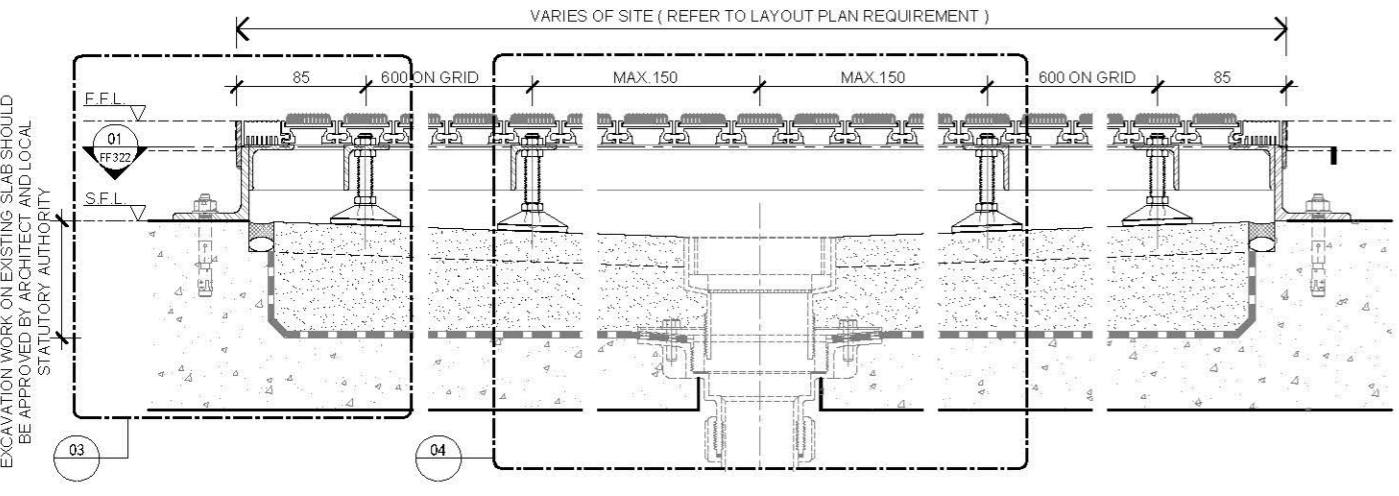

02 TYPICAL ENTRANCE MAT WITH DRAINAGE @ SECTION
SCALE 1:5

3.0 LEGEND

F.F.L.	FINISHED FLOOR LEVEL
S.F.L.	STRUCTURAL FLOOR LEVEL

—	FIRST EDITION	3 JAN 2020
Rev.	Description	Date
Drawing Title		
ENTRANCE MAT WITH DRAINAGE DETAIL		
Scale	A.S.	Paper Size A3
Date	3 JAN 2020	Revision —
Drawing Number		FF321

AVTDETAILS

- 1.0 GENERAL NOTES
- 1.1 ALL DIMENSIONS TO BE MILLIMETER UNLESS OTHERWISE STATED.
 - 1.2 DO NOT SCALE DRAWING.
- 2.0 EXTRACTED STATUTORY REQUIREMENT
- 2.1 BD MINOR WORKS CONTROL SYSTEM ITEM 1.44
 - 2.2 BD MINOR WORKS CONTROL SYSTEM ITEM 3.41
 - 2.3 BD MINOR WORKS CONTROL SYSTEM ITEM 3.42
 - 2.4 BUILDING CONSTRUCTION REGULATION & CODE OF PRACTICE FOR DEAD AND IMPOSED LOADS 2011

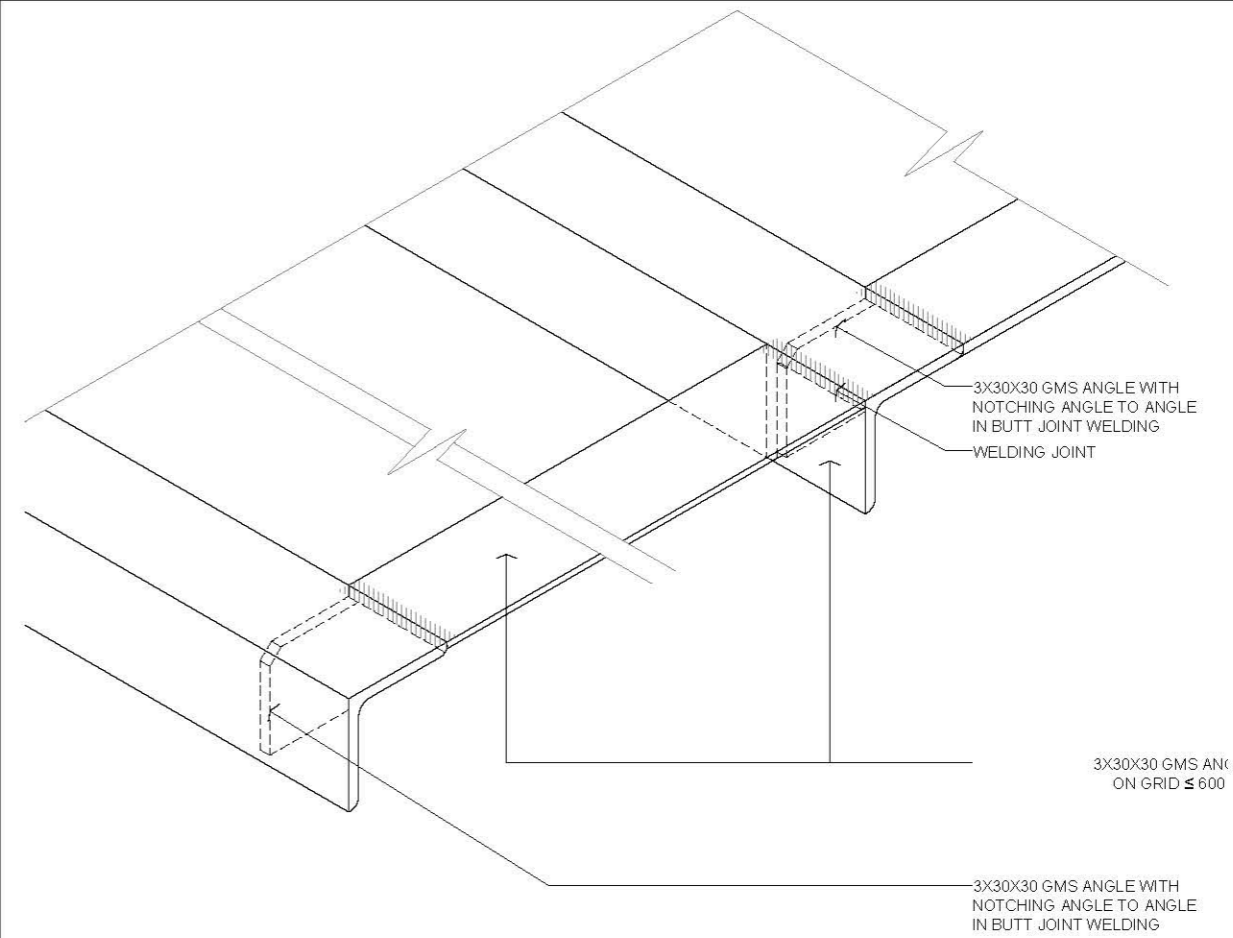

02 DETAIL
SCALE 1:2

- 3.0 LEGEND
- FALL LEVEL SLOPE DIRECTION

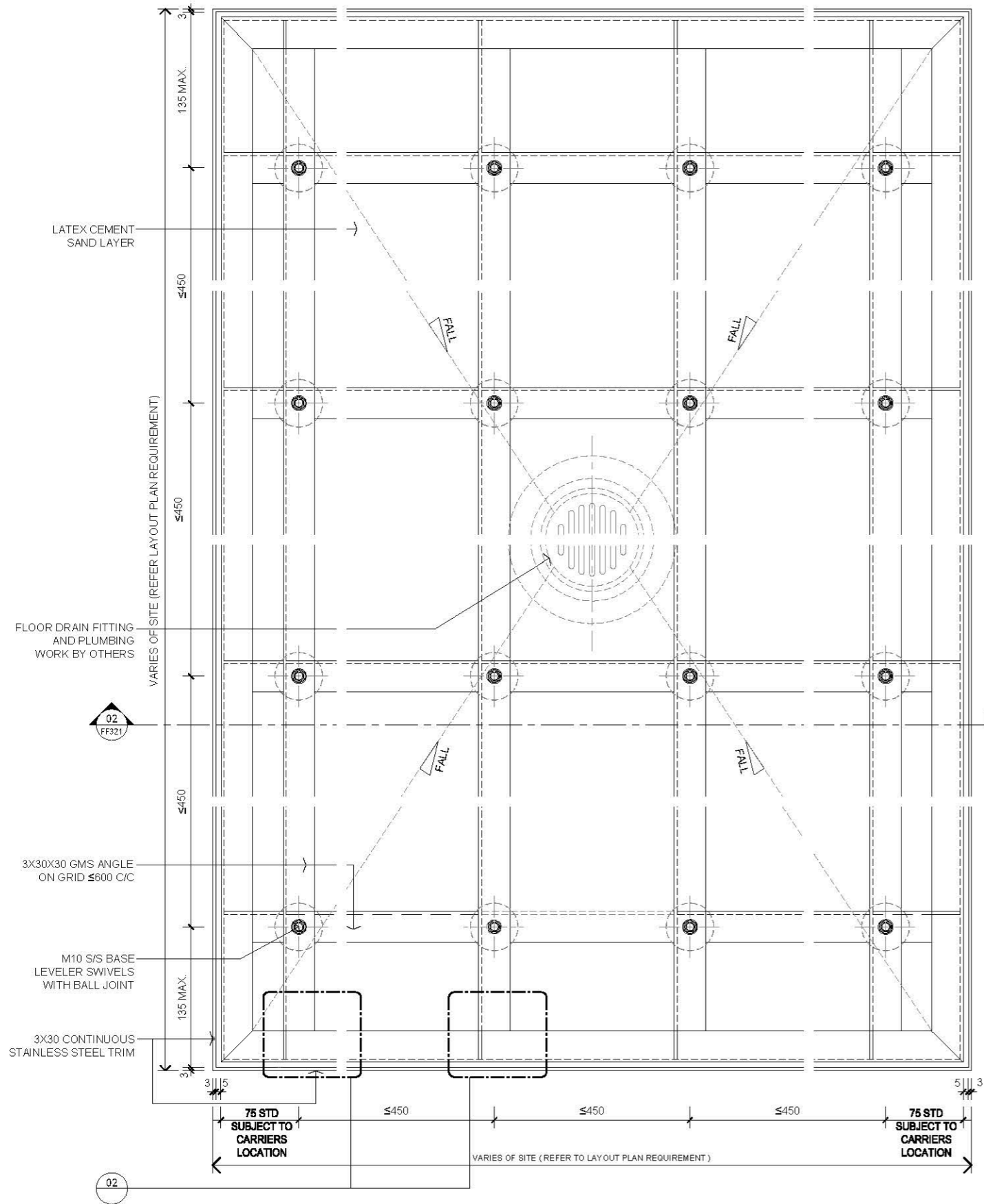

01 TYPICAL ENTRANCE MAT METAL SUPPORT @ PLAN
SCALE 1:5

FIRST EDITION		3 JAN 2020
Rev.	Description	Date
Drawing Title		
ENTRANCE MAT METAL SUPPORT DETAIL		
Scale	A.S.	Paper Size A3
Date	3 JAN 2020	Revision --
Drawing Number		FF322

AVTDETAILS

- 1.0 GENERAL NOTES
- 1.1 ALL DIMENSIONS TO BE MILLIMETER UNLESS OTHERWISE STATED.
 - 1.2 DO NOT SCALE DRAWING.
- 2.0 EXTRACTED STATUTORY REQUIREMENT
- 2.1 BD MINOR WORKS CONTROL SYSTEM ITEM 1.44
 - 2.2 BD MINOR WORKS CONTROL SYSTEM ITEM 3.41
 - 2.3 BD MINOR WORKS CONTROL SYSTEM ITEM 3.42
 - 2.4 BUILDING CONSTRUCTION REGULATION & CODE OF PRACTICE FOR DEAD AND IMPOSED LOADS 2011

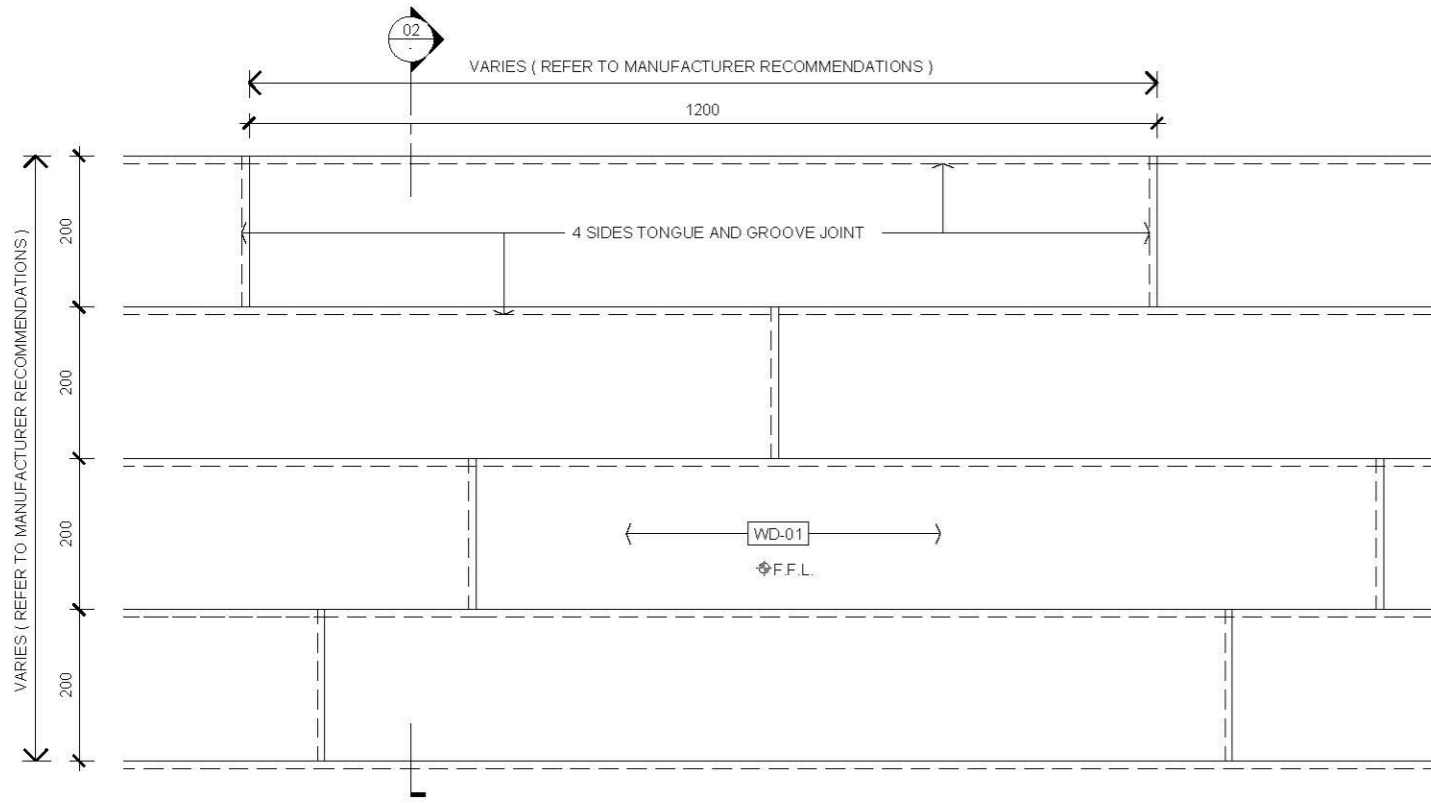

01 FLOOR PLAN
SCALE 1:10

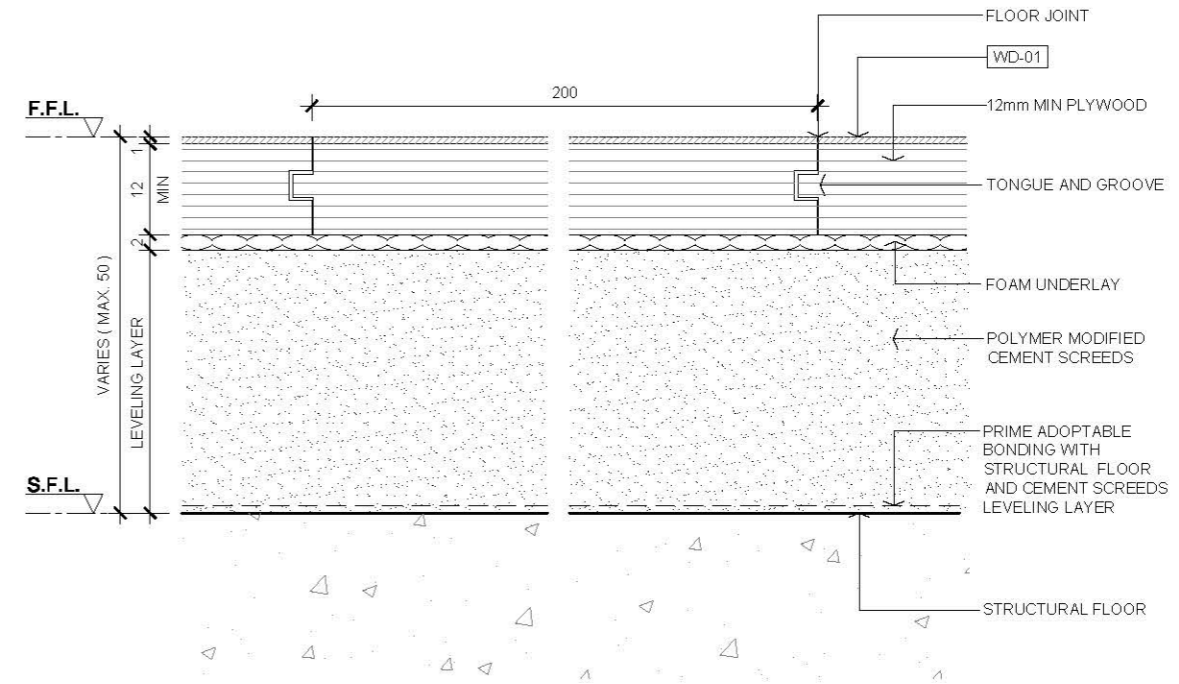

03 JOINT DETAIL
SCALE 1:1

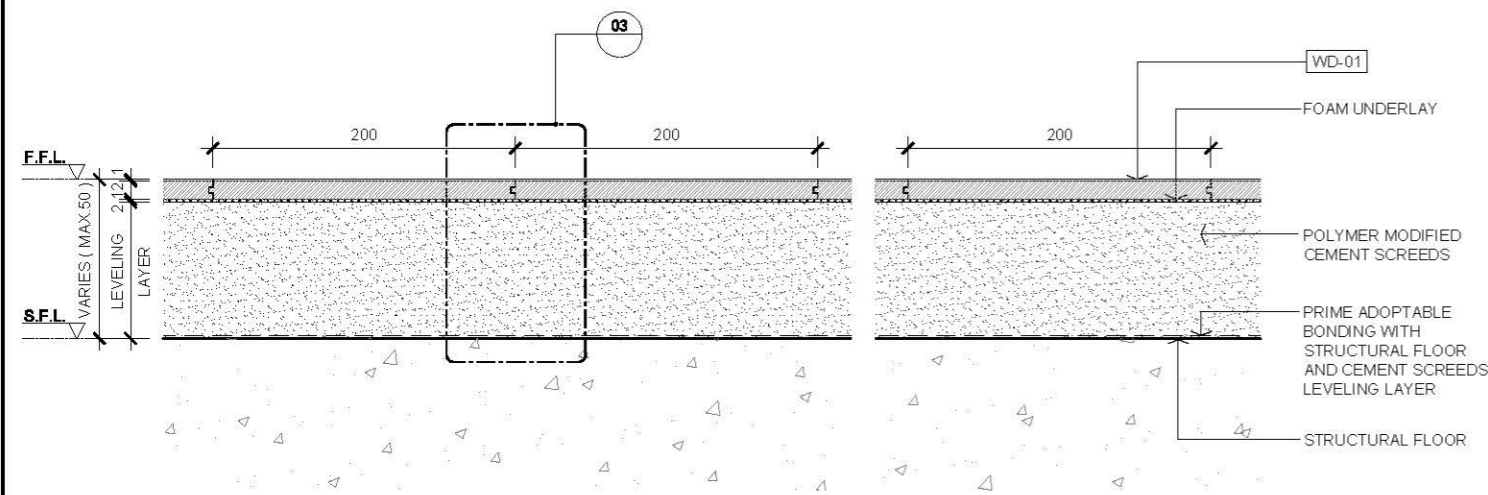

02 SECTION
SCALE 1:5

3.0 LEGEND

WD-01	13x200x1200 LAMINATED TIMBER
◆ F.F.L.	FINISHED FLOOR LEVEL
▽ F.F.L.	FINISHED FLOOR LEVEL
▽ S.F.L.	STRUCTURAL FLOOR LEVEL

—	FIRST EDITION	3 JAN 2020
Rev.	Description	Date

LAMINATED TIMBER
FLOOR DETAIL
(FLOAT DOWN)

Scale	A.S.	Paper Size	A3
Date	3 JAN 2020	Revision	—
Drawing Number	FF401		

AVTDETAILS

- 1.0 GENERAL NOTES
- 1.1 ALL DIMENSIONS TO BE MILLIMETER UNLESS OTHERWISE STATED.
 - 1.2 DO NOT SCALE DRAWING.
- 2.0 EXTRACTED STATUTORY REQUIREMENT
- 2.1 BD MINOR WORKS CONTROL SYSTEM ITEM 1.44
 - 2.2 BD MINOR WORKS CONTROL SYSTEM ITEM 3.41
 - 2.3 BD MINOR WORKS CONTROL SYSTEM ITEM 3.42
 - 2.4 BUILDING CONSTRUCTION REGULATION & CODE OF PRACTICE FOR DEAD AND IMPOSED LOADS 2011

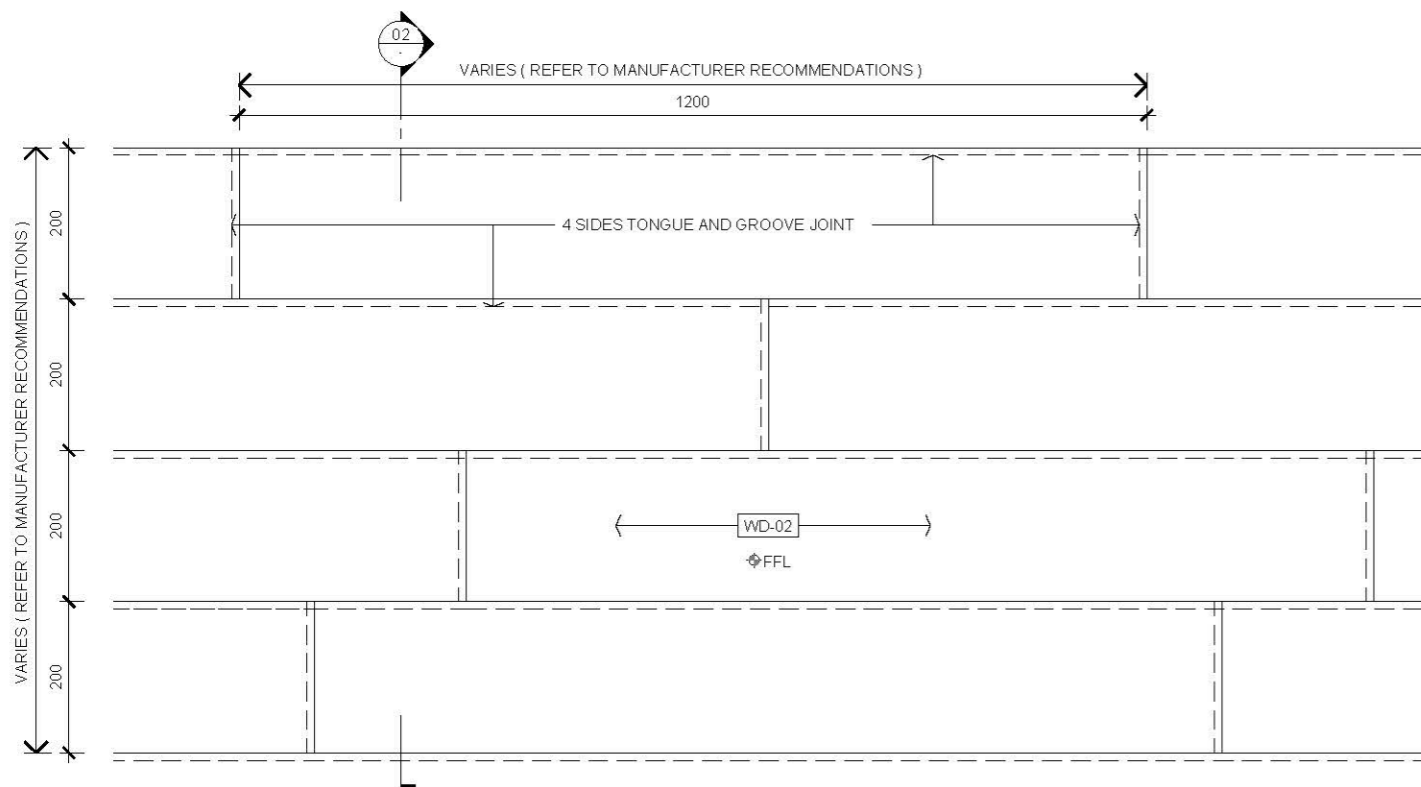

01 FLOOR PLAN
SCALE 1:10

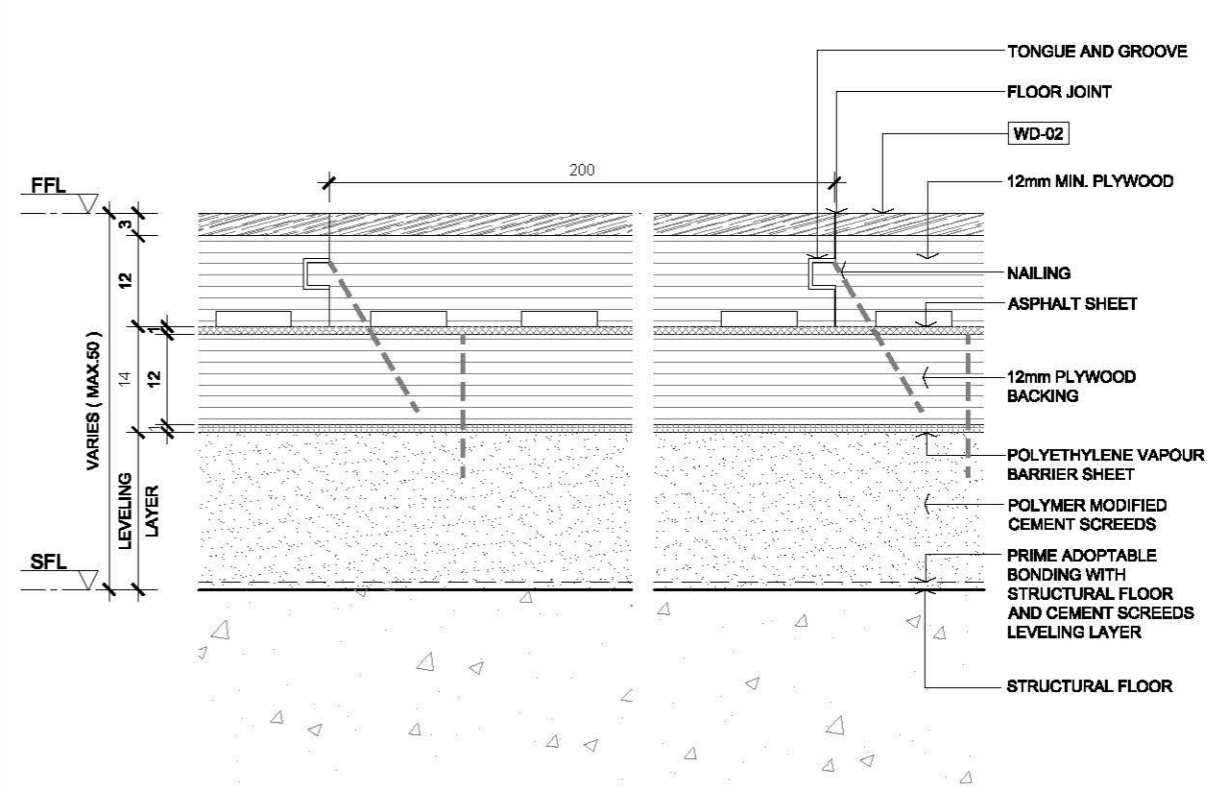

03 JOINT DETAIL
SCALE 1:1

3.0 LEGEND

WD-02	15x200x1200 ENGINEERING FLOOR (PRE-FINISHED)
FFL	FINISHED FLOOR LEVEL
F.F.L.	FINISHED FLOOR LEVEL
S.F.L.	STRUCTURAL FLOOR LEVEL

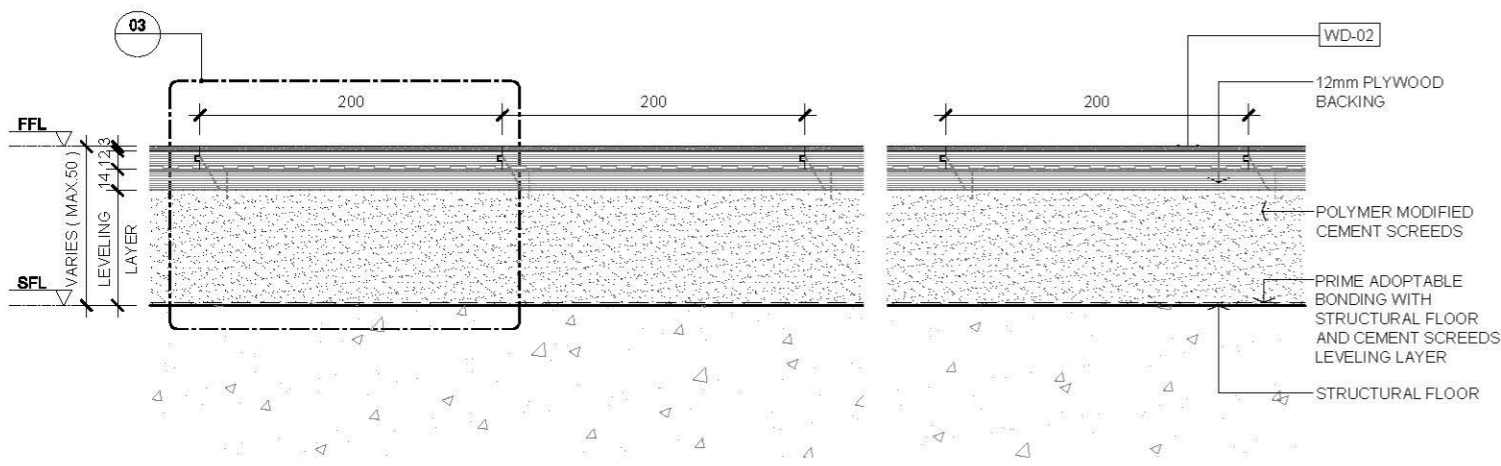

02 SECTION
SCALE 1:5

—	FIRST EDITION	3 JAN 2020
Rev.	Description	Date
Drawing Title		
ENGINEERING FLOOR DETAIL (NAIL DOWN)		
Scale	A.S.	Paper Size A3
Date	3 JAN 2020	Revision —
Drawing Number		FF402

AVTDETAILS

- 1.0 GENERAL NOTES
- 1.1 ALL DIMENSIONS TO BE MILLIMETER UNLESS OTHERWISE STATED.
 - 1.2 DO NOT SCALE DRAWING.
 - 2.0 EXTRACTED STATUTORY REQUIREMENT
 - 2.1 BD MINOR WORKS CONTROL SYSTEM ITEM 1.44
 - 2.2 BD MINOR WORKS CONTROL SYSTEM ITEM 3.41
 - 2.3 BD MINOR WORKS CONTROL SYSTEM ITEM 3.42
 - 2.4 BUILDING CONSTRUCTION REGULATION & CODE OF PRACTICE FOR DEAD AND IMPOSED LOADS 2011

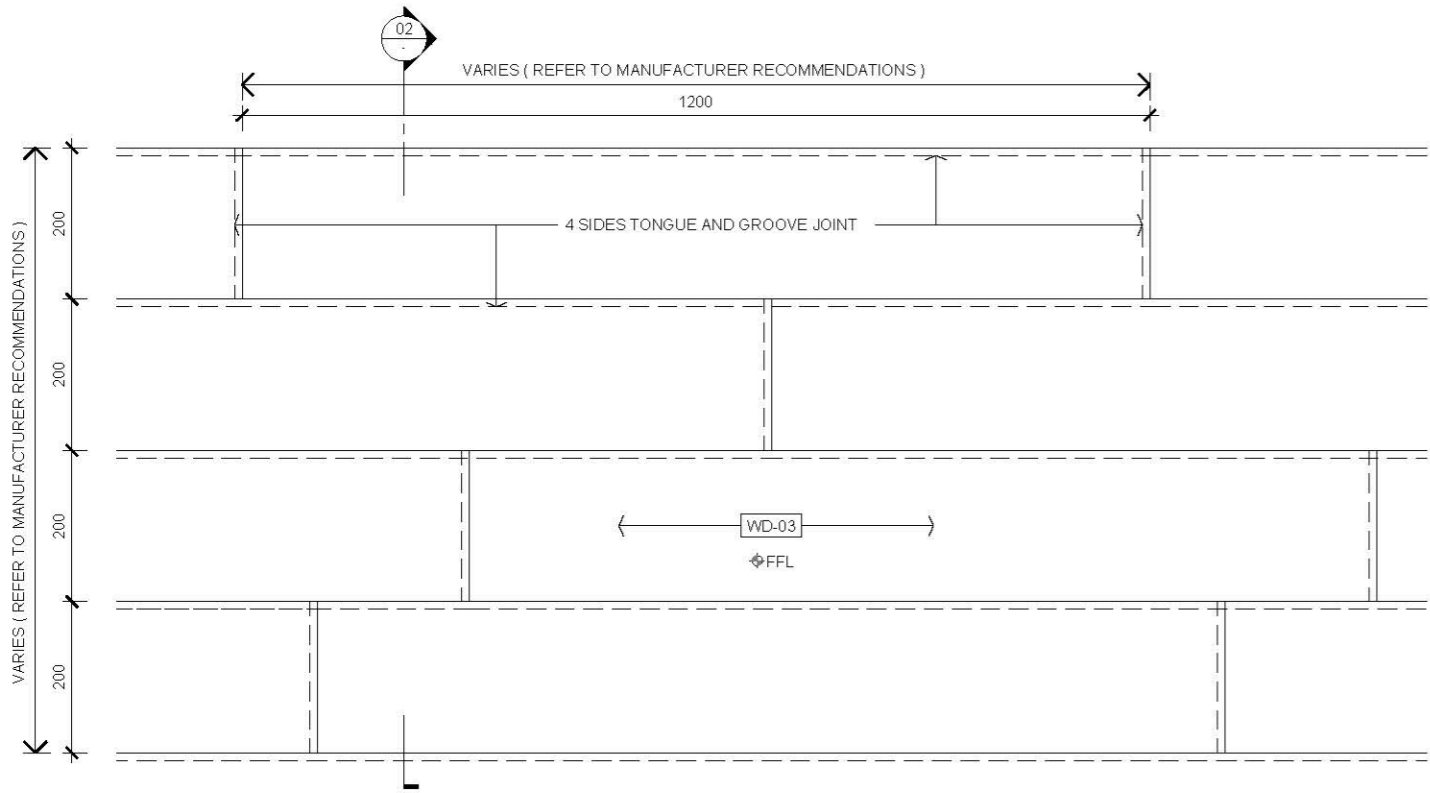

01 FLOOR PLAN
SCALE 1:10

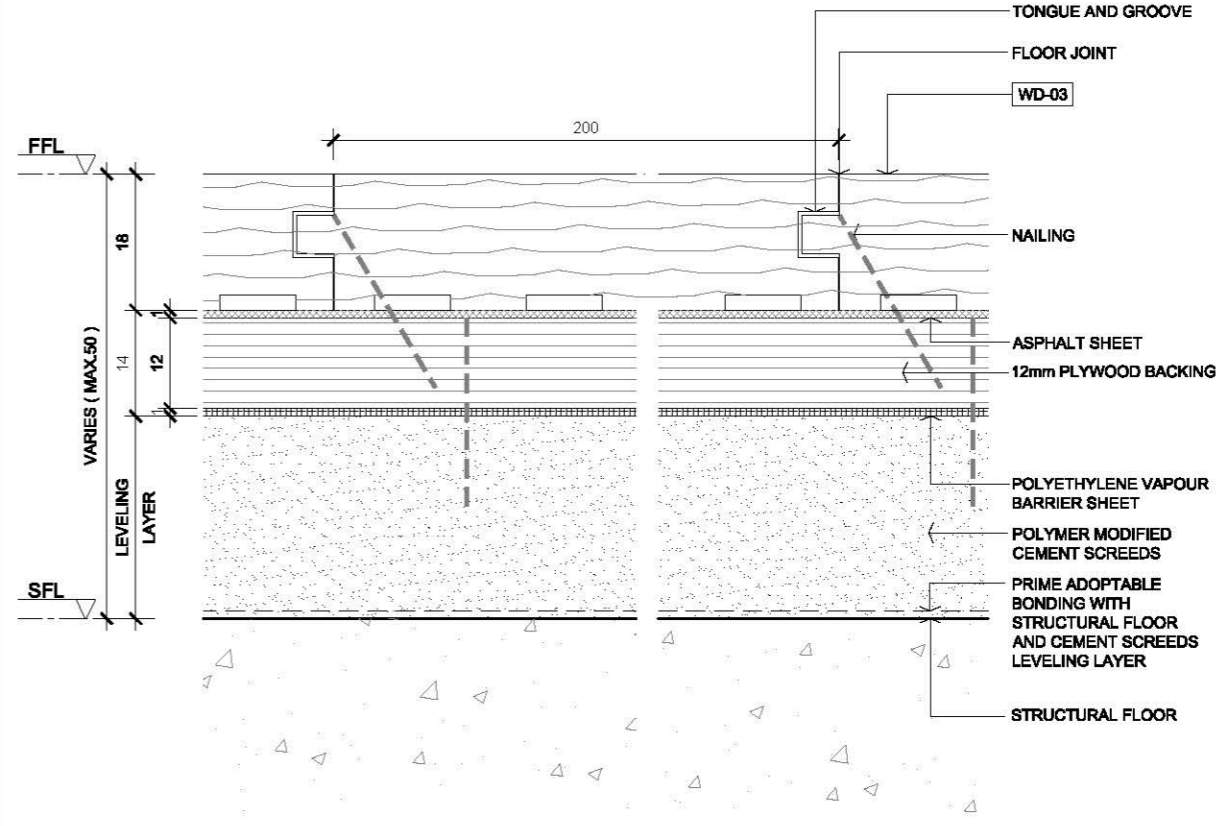

03 JOINT DETAIL
SCALE 1:1

- 3.0 LEGEND
- | | |
|-------|--------------------------|
| WD-03 | 18x200x1200 SOLID TIMBER |
| FFL | FINISHED FLOOR LEVEL |
| FFL | FINISHED FLOOR LEVEL |
| SFL | STRUCTURAL FLOOR LEVEL |

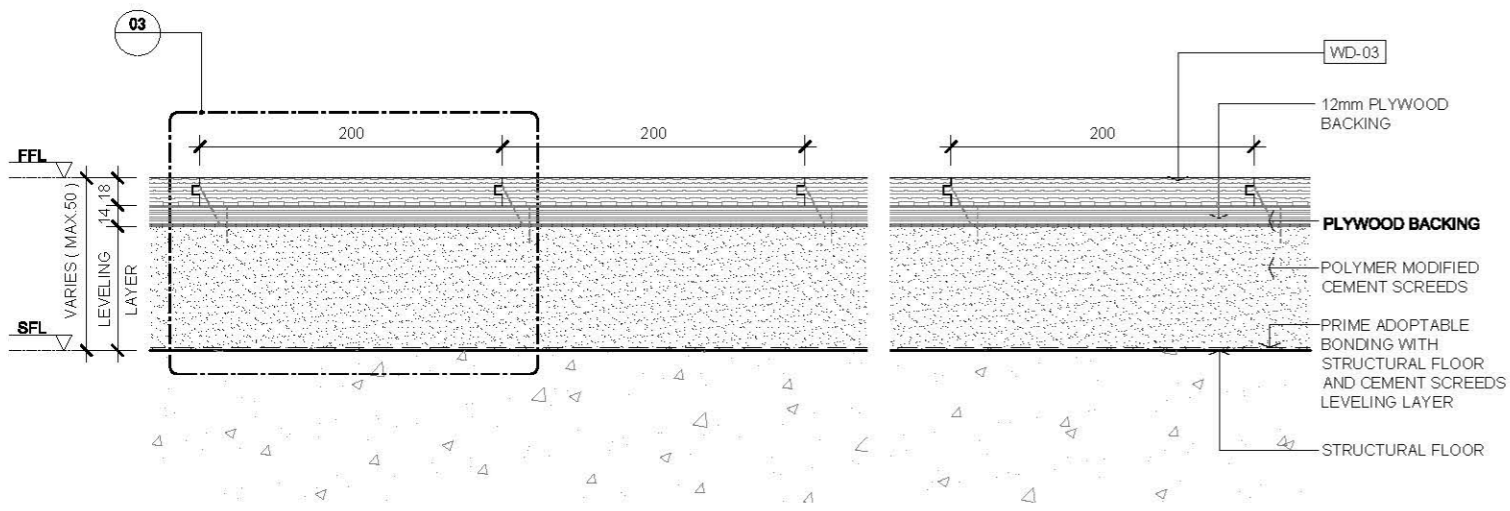

02 SECTION
SCALE 1:5

Rev.	Description	Date
—	FIRST EDITION	3 JAN 2020
Drawing Title		
SOLID TIMBER FLOOR DETAIL (NAIL DOWN)		
Scale	A.S.	Paper Size A3
Date	3 JAN 2020	Revision —
Drawing Number		FF403

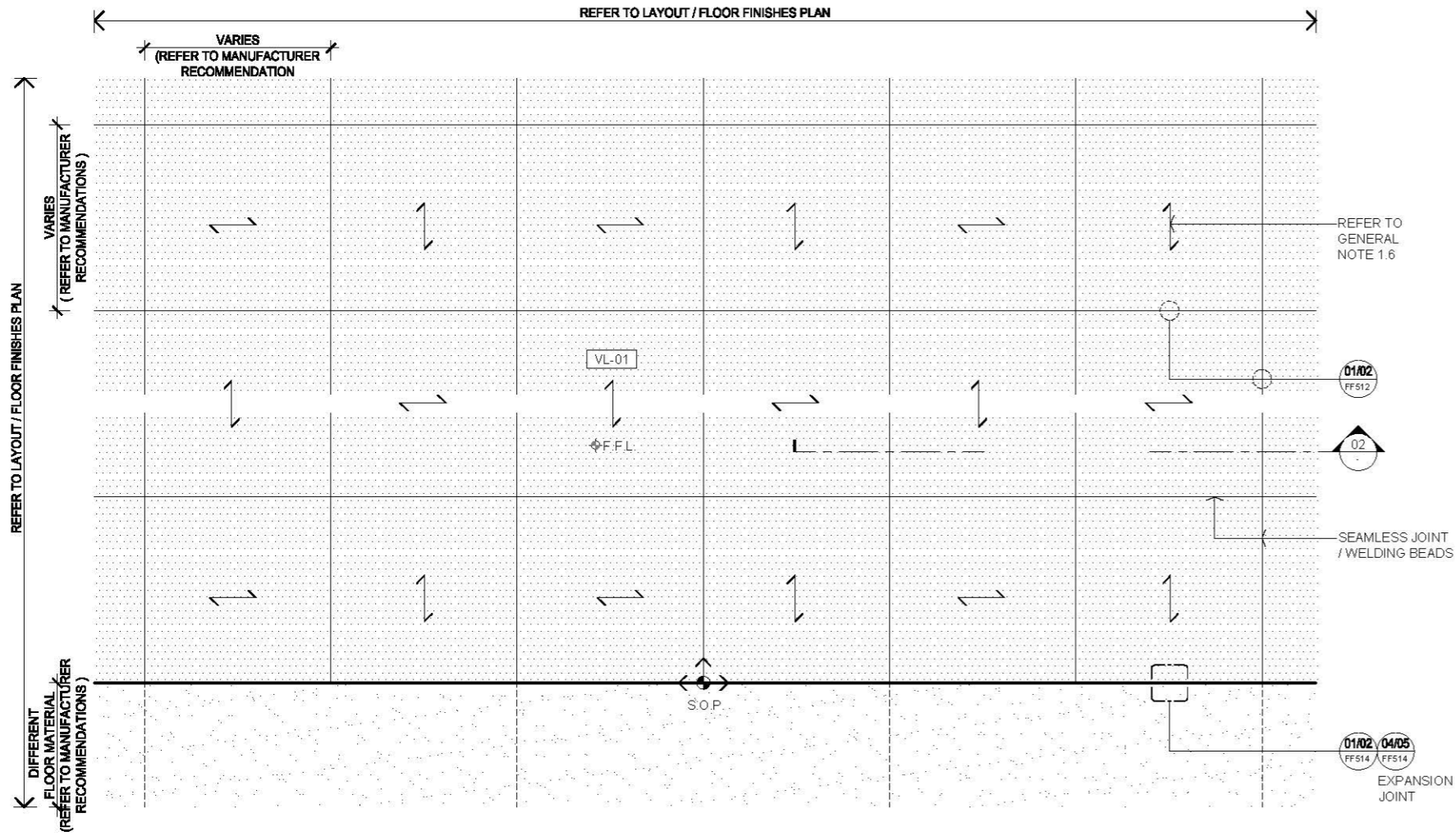

01 VINYL TILES FLOOR FINISH ON PLAN
SCALE 1:10

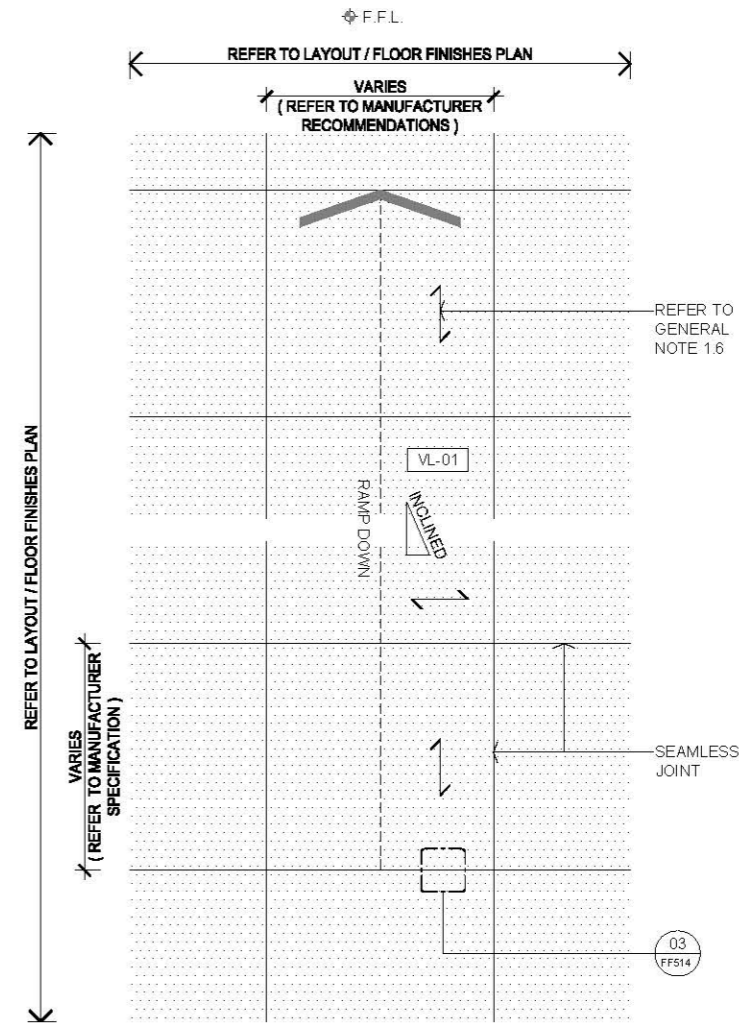

03 TYPICAL VINYL TILES FLOOR FINISH ON INCLINED OR TWO DIFFERENT LEVEL
SCALE 1:10

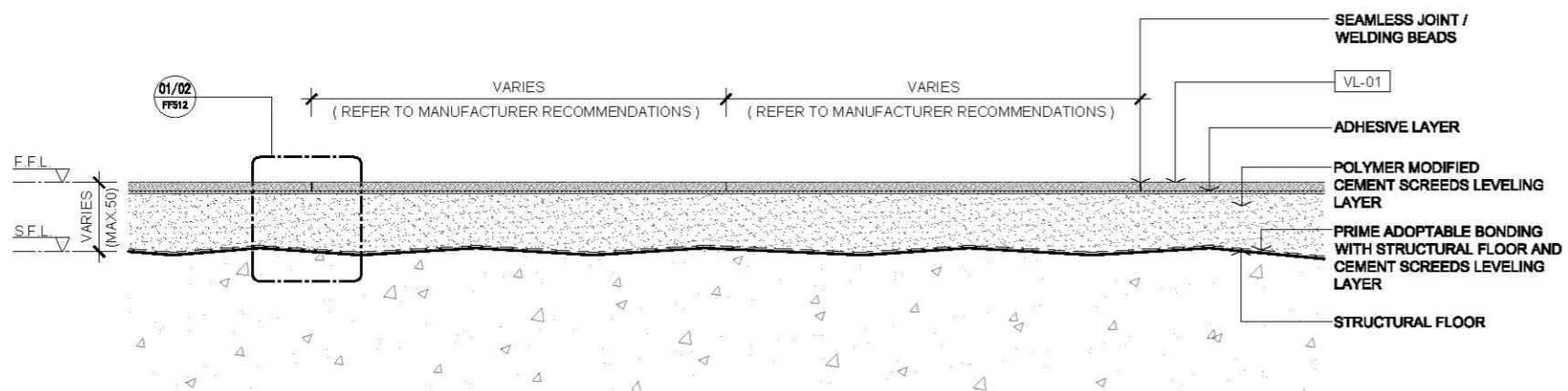

02 VINYL TILES FLOOR SECTION
SCALE 1:5

AVTDETAILS

- 1.0 GENERAL NOTES**
- 1.1 ALL DIMENSIONS TO BE MILLIMETER UNLESS OTHERWISE STATED.
 - 1.2 DO NOT SCALE DRAWING.
 - 1.3 VINYL TILES / SHEETS AND THICKNESS REFER TO MATERIAL SPECIFICATION.
 - 1.4 VINYL TILES / SHEETS ADHESIVE LAYER SHALL BE RECOMMENDED FROM MANUFACTURER.
 - 1.5 UNDER SCREED SHALL BE IN FLAT SURFACE. FOR INCLINED FINISHED SURFACE SHALL APPLY SUB LEVELING SYSTEM MATERIAL FROM MANUFACTURER.
 - 1.6 VINYL FLOOR TILES PATTERN ARRANGEMENT SHALL REFER TO LAYOUT PLAN AND ARCHITECT'S APPROVAL.
 - 1.7 SETTING OUT POINT REFER TO LAYOUT / FINISHES PLAN.
 - 1.8 WATERPROOFING AND RAISED BASE MAY APPLY IN SOME CASES.
- 2.0 EXTRACTED STATUTORY REQUIREMENT**
- 2.1 BD MINOR WORKS CONTROL SYSTEM ITEM 1.44
 - 2.2 BD MINOR WORKS CONTROL SYSTEM ITEM 3.41
 - 2.3 BD MINOR WORKS CONTROL SYSTEM ITEM 3.42
 - 2.4 BUILDING CONSTRUCTION REGULATION & CODE OF PRACTICE FOR DEAD AND IMPOSED LOADS 2011

3.0 LEGEND

VL-01	HOMOGENOUS VINYL TILES
Φ F.F.L.	FINISHED FLOOR LEVEL
F.F.L.	FINISHED FLOOR LEVEL
S.F.L.	STRUCTURAL FLOOR LEVEL
RAMP	INCLINED FLOOR
→	PATTERN DIRECTION
INCLINED	FLOOR FINISH SLOPE
S.O.P.	SETTING OUT POINT

Rev.	Description	Date
-	FIRST EDITION	3 JAN 2020

VINYL TILES FLOOR FINISH DETAIL

Scale	A.S.	Paper Size	A3
Date	3 JAN 2020	Revision	-
Drawing Number	FF501		

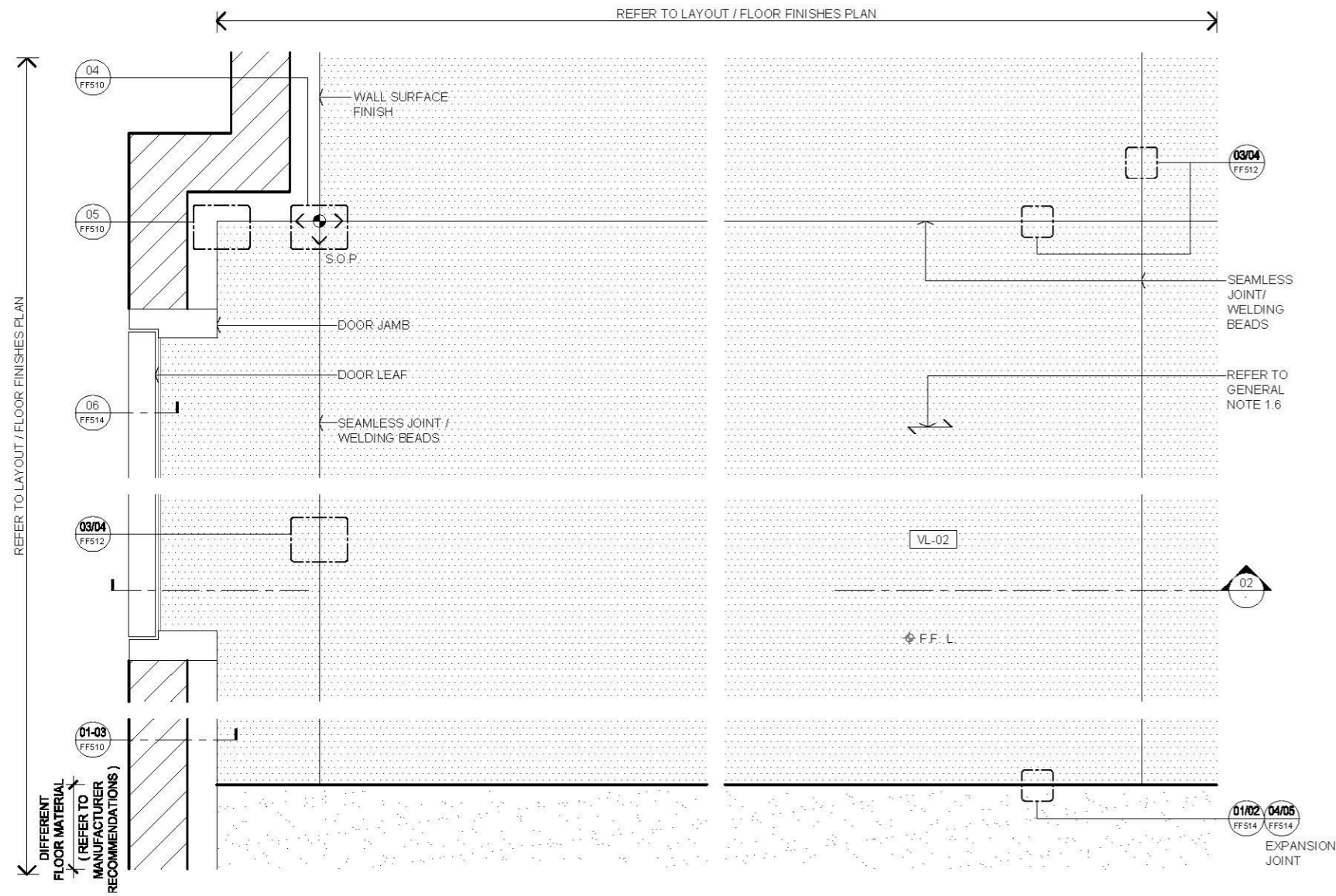

01 VINYL SHEETS FLOOR FINISH ON PLAN
SCALE 1:10

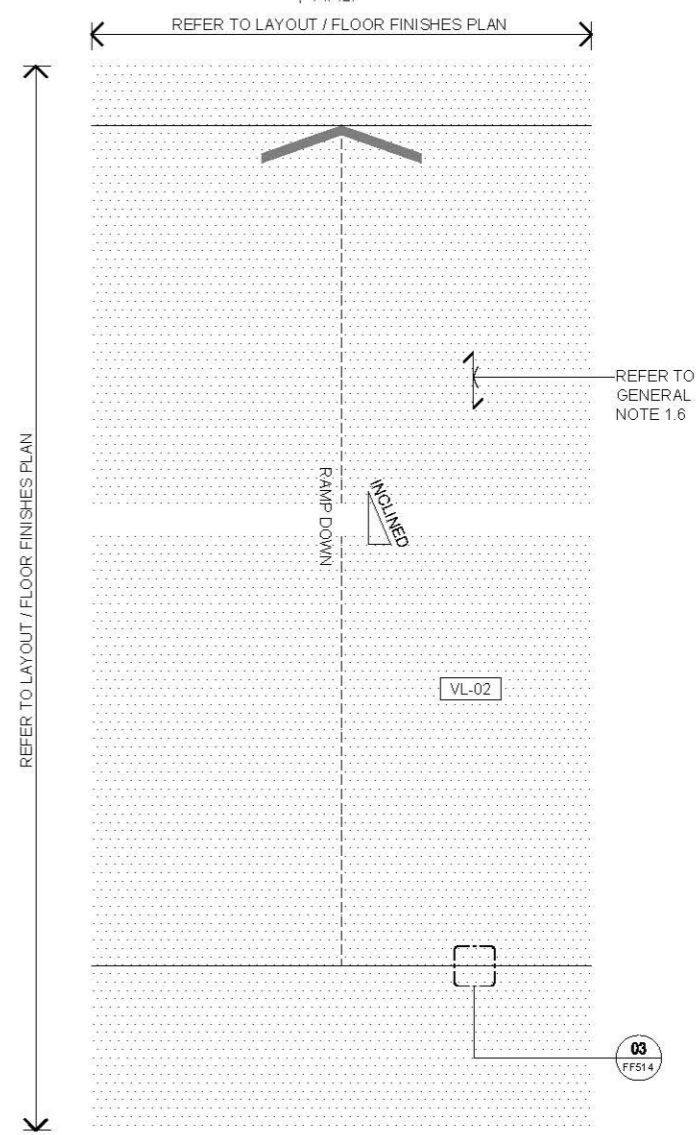

03 TYPICAL VINYL SHEETS FLOOR FINISH ON INCLINED OR TWO DIFFERENT LEVEL
SCALE 1:10

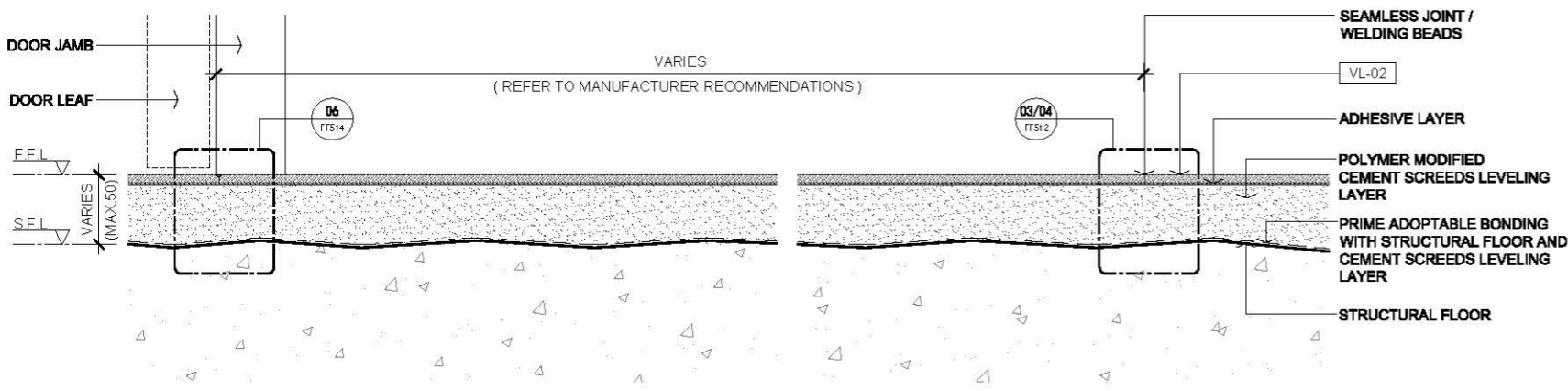

02 VINYL SHEETS FLOOR SECTION
SCALE 1:5

AVTDETAILS

- 1.0 GENERAL NOTES**
- 1.1 ALL DIMENSIONS TO BE MILLIMETER UNLESS OTHERWISE STATED.
 - 1.2 DO NOT SCALE DRAWING.
 - 1.3 VINYL TILES / SHEETS AND THICKNESS REFER TO MATERIAL SPECIFICATION.
 - 1.4 VINYL TILES / SHEETS ADHESIVE LAYER SHALL BE RECOMMENDED FROM MANUFACTURER.
 - 1.5 UNDER SCREED SHALL BE IN FLAT SURFACE. FOR INCLINED FINISHED SURFACE SHALL APPLY SUB LEVELING SYSTEM MATERIAL FROM MANUFACTURER.
 - 1.6 VINYL FLOOR TILES PATTERN ARRANGEMENT SHALL REFER TO LAYOUT PLAN AND ARCHITECT'S APPROVAL.
 - 1.7 SETTING OUT POINT REFER TO LAYOUT / FINISHES PLAN.
 - 1.8 WATERPROOFING AND RAISED BASE MAY APPLY IN SOME CASES.
- 2.0 EXTRACTED STATUTORY REQUIREMENT**
- 2.1 BD MINOR WORKS CONTROL SYSTEM ITEM 1.44
 - 2.2 BD MINOR WORKS CONTROL SYSTEM ITEM 3.41
 - 2.3 BD MINOR WORKS CONTROL SYSTEM ITEM 3.42
 - 2.4 BUILDING CONSTRUCTION REGULATION & CODE OF PRACTICE FOR DEAD AND IMPOSED LOADS 2011

3.0 LEGEND

VL-02	HOMOGENOUS VINYL TILES
F.F.L.	FINISHED FLOOR LEVEL
S.F.L.	STRUCTURAL FLOOR LEVEL
RAMP	INCLINED FLOOR
→	PATTERN DIRECTION
INCLINED	FLOOR FINISH IN SLOPE
S.O.P.	SETTING OUT POINT

Rev.	Description	Date
-	FIRST EDITION	3 JAN 2020

VINYL SHEETS FLOOR FINISH DETAIL

Scale	A.S.	Paper Size	A3
Date	3 JAN 2020	Revision	-
Drawing Number	FF502		

AVTDETAILS

- 1.0 GENERAL NOTES**
- 1.1 ALL DIMENSIONS TO BE MILLIMETER UNLESS OTHERWISE STATED.
 - 1.2 DO NOT SCALE DRAWING.
 - 1.3 VINYL TILES / SHEETS AND THICKNESS REFER TO MATERIAL SPECIFICATION.
 - 1.4 VINYL TILES / SHEETS ADHESIVE LAYER SHALL BE RECOMMENDED FROM MANUFACTURER.
 - 1.5 UNDER SCREED SHALL BE IN FLAT SURFACE. FOR INCLINED FINISHED SURFACE SHALL APPLY SUB LEVELING SYSTEM MATERIAL FROM MANUFACTURER.
 - 1.6 VINYL FLOOR TILES PATTERN ARRANGEMENT SHALL REFER TO LAYOUT PLAN AND ARCHITECT'S APPROVAL.
 - 1.7 SETTING OUT POINT REFER TO LAYOUT / FINISHES PLAN.
 - 1.8 WATER PROOFING AND RAISED BASE MAY APPLY IN SOME CASES.
- 2.0 EXTRACTED STATUTORY REQUIREMENT**
- 2.1 BD MINOR WORKS CONTROL SYSTEM ITEM 1.44
 - 2.2 BD MINOR WORKS CONTROL SYSTEM ITEM 3.41
 - 2.3 BD MINOR WORKS CONTROL SYSTEM ITEM 3.42
 - 2.4 BUILDING CONSTRUCTION REGULATION & CODE OF PRACTICE FOR DEAD AND IMPOSED LOADS 2011

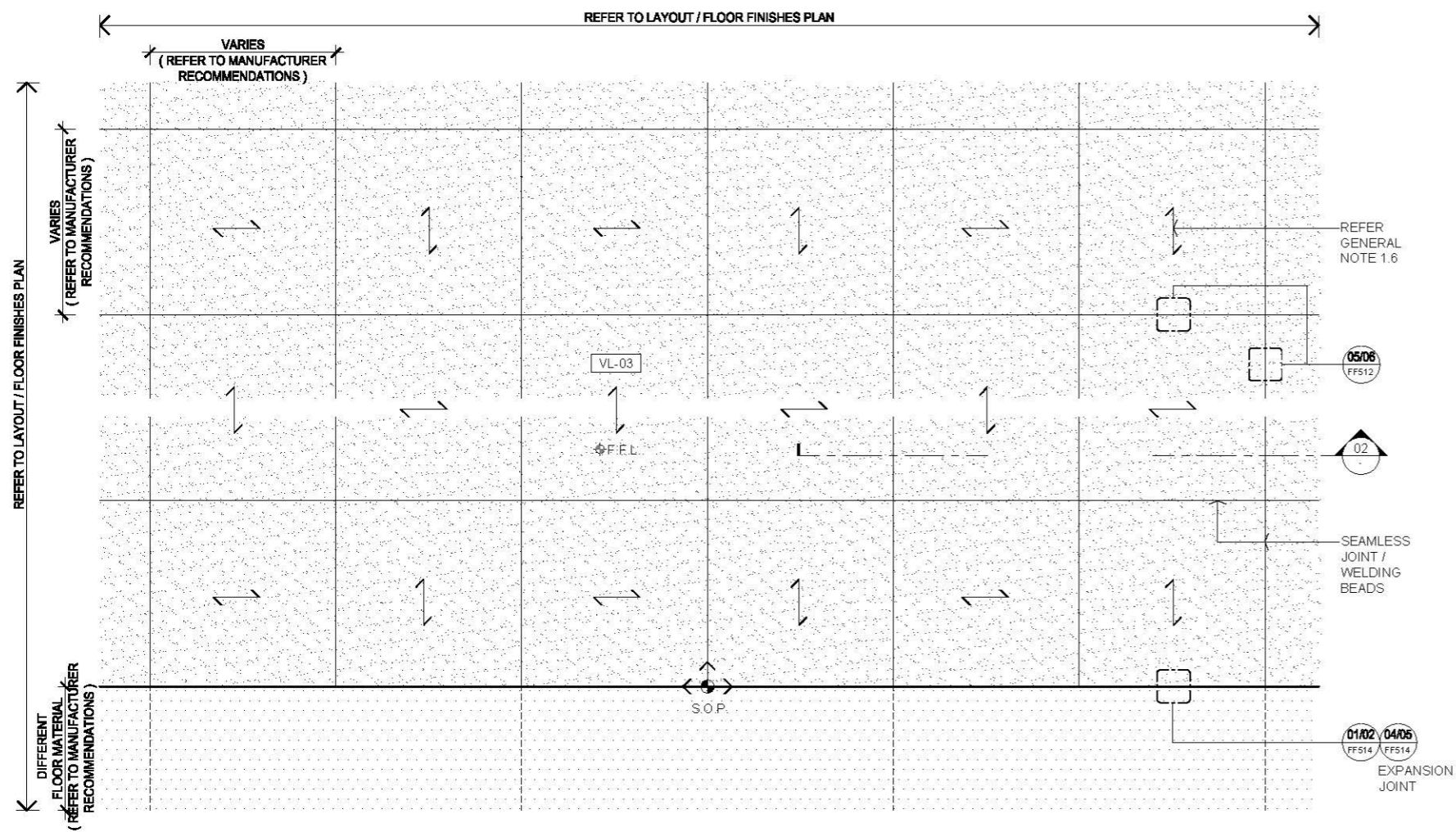

01 RUBBER TILES FLOOR FINISH ON PLAN SCALE 1:10

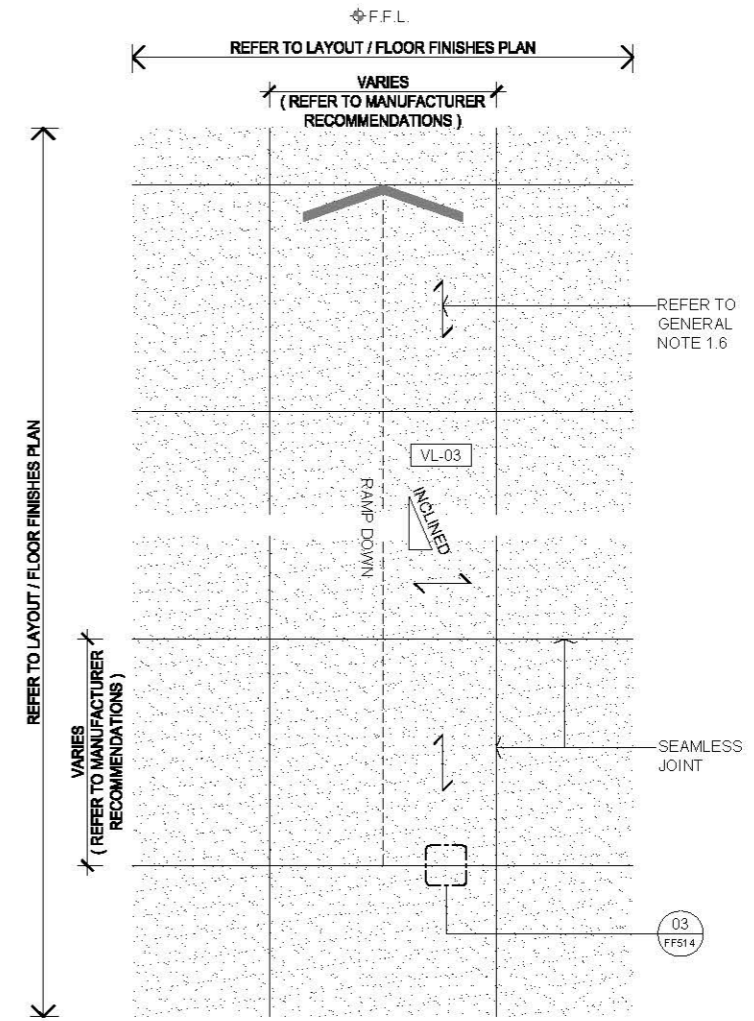

03 TYPICAL RUBBER TILES FLOOR FINISH ON INCLINED OR TWO DIFFERENT LEVEL SCALE 1:10

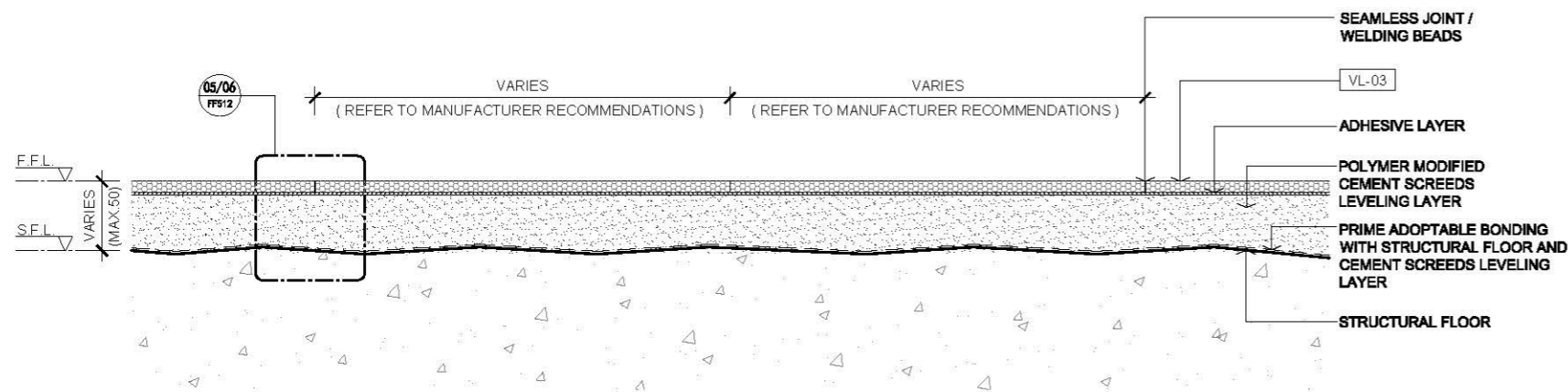

02 RUBBER TILES FLOOR SECTION SCALE 1:5

3.0 LEGEND

VL-03	HOMOGENOUS VINYL TILES
⊕ F.F.L.	FINISHED FLOOR LEVEL
F.F.L.	FINISHED FLOOR LEVEL
S.F.L.	STRUCTURAL FLOOR LEVEL
RAMP	INCLINED FLOOR
→	PATTERN DIRECTION
INCLINED	FLOOR FINISH IN SLOPE
⊕ S.O.P.	SETTING OUT POINT

Rev.	Description	Date
-	FIRST EDITION	3 JAN 2020

RUBBER TILES FLOOR FINISH DETAIL

Scale	A.S.	Paper Size	A3
Date	3 JAN 2020	Revision	-
Drawing Number	FF503		

AVTDETAILS

- 1.0 GENERAL NOTES**
- 1.1 ALL DIMENSIONS TO BE MILLIMETER UNLESS OTHERWISE STATED.
 - 1.2 DO NOT SCALE DRAWING.
 - 1.3 VINYL TILES / SHEETS AND THICKNESS REFER TO MATERIAL SPECIFICATION.
 - 1.4 VINYL TILES / SHEETS ADHESIVE LAYER SHALL BE RECOMMENDED FROM MANUFACTURER.
 - 1.5 UNDER SCREED SHALL BE IN FLAT SURFACE. FOR INCLINED FINISHED SURFACE SHALL APPLY SUB LEVELING SYSTEM MATERIAL FROM MANUFACTURER.
 - 1.6 VINYL FLOOR TILES PATTERN ARRANGEMENT SHALL REFER TO LAYOUT PLAN AND ARCHITECT'S APPROVAL.
 - 1.7 SETTING OUT POINT REFER TO LAYOUT / FINISHES PLAN.
 - 1.8 EPOXY WET SET ADHESIVE TO APPLY ON SKIRTING AND STAIRCASE TREAD AND RISER.
 - 1.9 WATERPROOFING AND RAISED BASE MAY APPLY IN SOME CASES.
- 2.0 EXTRACTED STATUTORY REQUIREMENT**
- 2.1 BD MINOR WORKS CONTROL SYSTEM ITEM 1.44
 - 2.2 BD MINOR WORKS CONTROL SYSTEM ITEM 3.41
 - 2.3 BD MINOR WORKS CONTROL SYSTEM ITEM 3.42
 - 2.4 BUILDING CONSTRUCTION REGULATION & CODE OF PRACTICE FOR DEAD AND IMPOSED LOADS 2011

- 3.0 LEGEND**
- | | |
|--------|--------------------------|
| VL-01 | HOMOGENOUS VINYL TILES |
| VL-02 | HOMOGENOUS VINYL SHEETS |
| VL-03 | HOMOGENOUS RUBBER TILES |
| VL-04 | HOMOGENOUS RUBBER SHEETS |
| F.F.L. | FINISHED FLOOR LEVEL |
| S.F.L. | STRUCTURAL FLOOR LEVEL |

Rev.	Description	Date
-	FIRST EDITION	3 JAN 2020
Drawing Title		
VINYL / RUBBER FLOOR WITH SKIRTING SECTION DETAIL		
Scale	NTS	Paper Size A3
Date	03 JAN 2020	Revision
Drawing Number		FF510

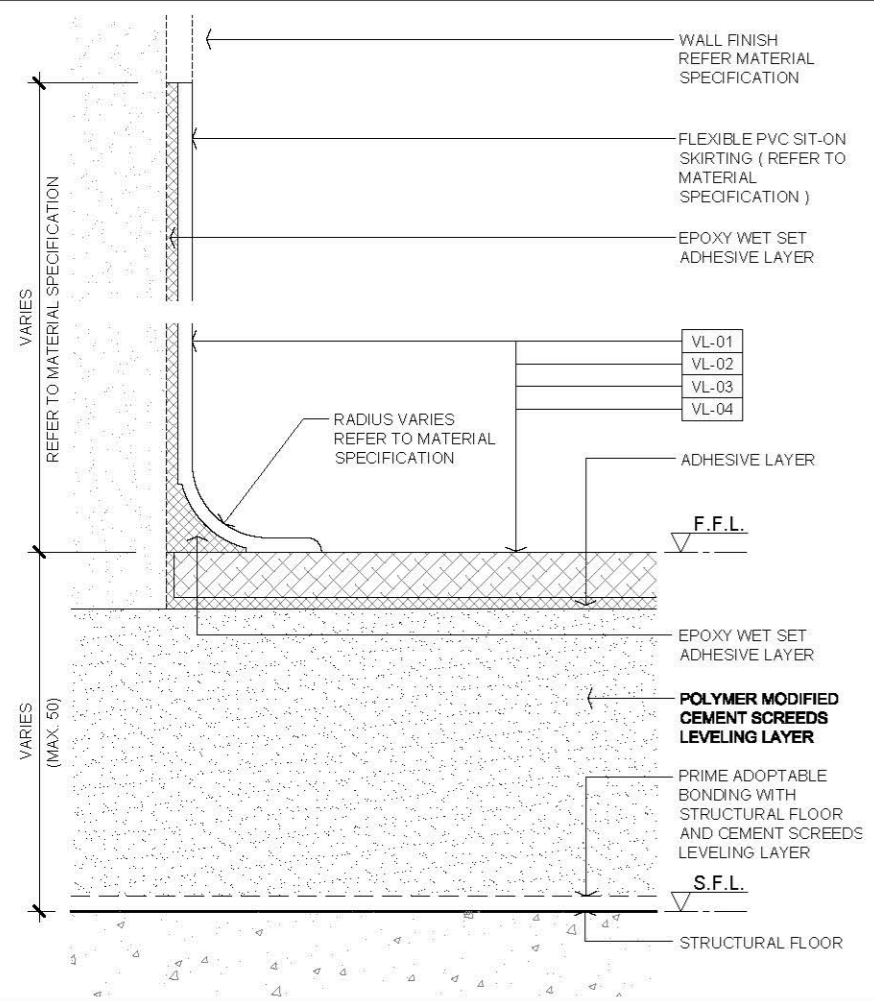

01 TYPICAL VINYL COVE SKIRTING WITH RESILIENT FLOORING DETAIL SCALE : NTS

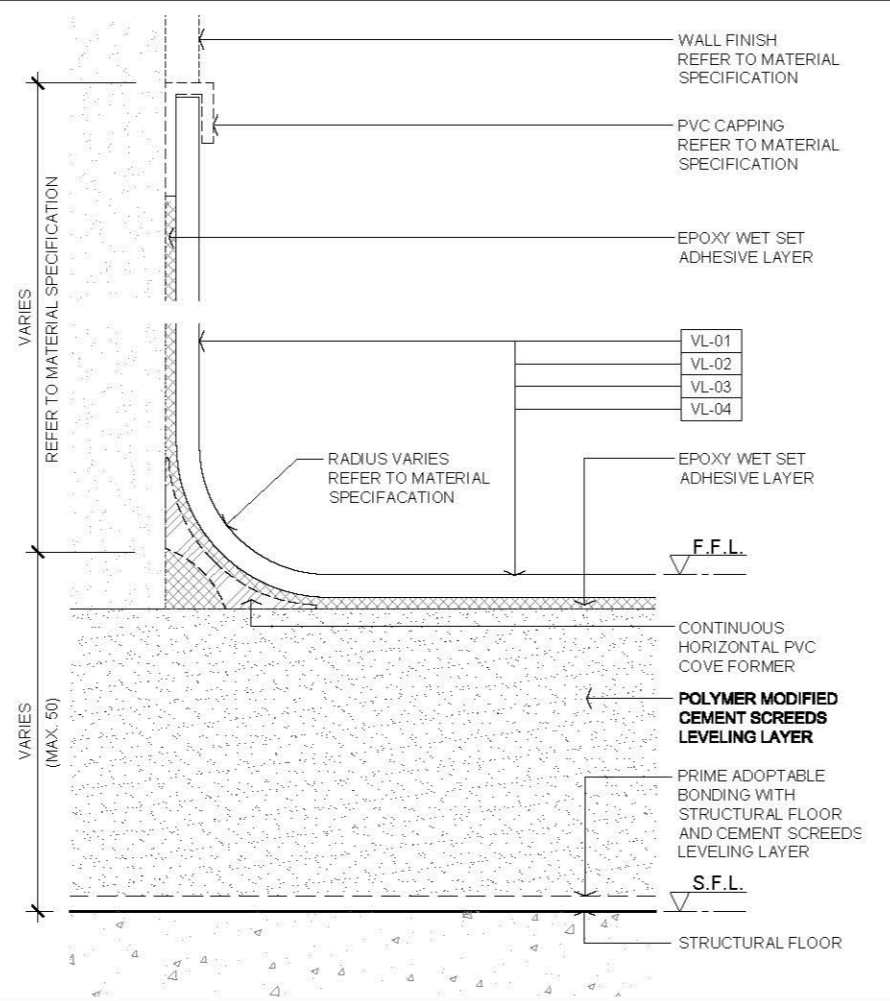

03 TYPICAL VINYL / RUBBER FLOOR WALL/BASE SKIRTING WITH CAPPING SCALE : NTS

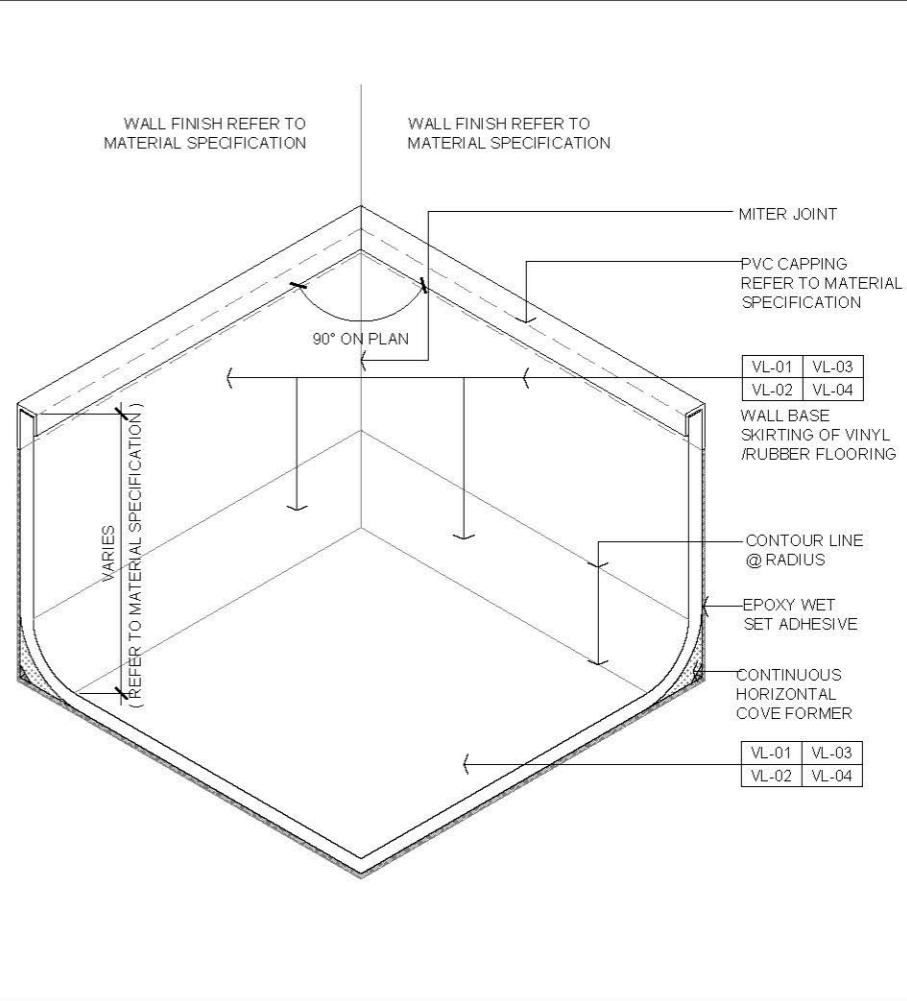

05 TYPICAL INNER CORNER WALL BASE SKIRTING ISOMETRIC VIEW SCALE : NTS

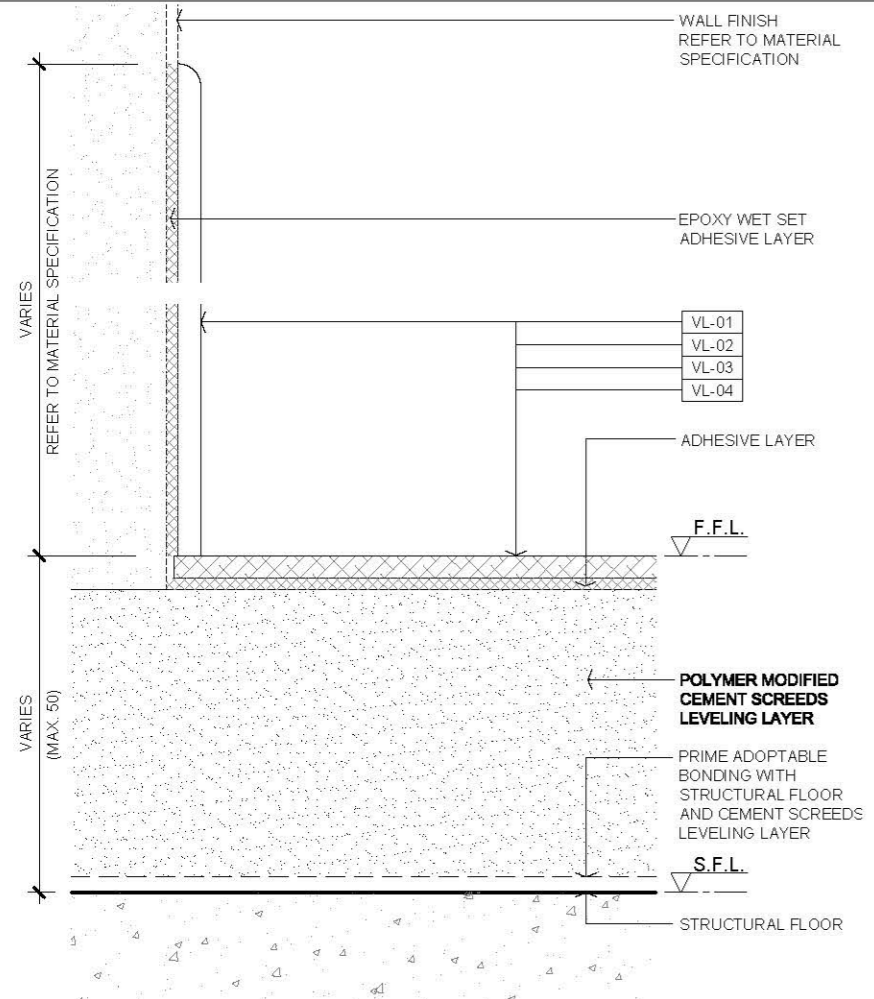

02 TYPICAL VINYL STRAIGHT SKIRTING WITH RESILIENT FLOORING DETAIL SCALE : NTS

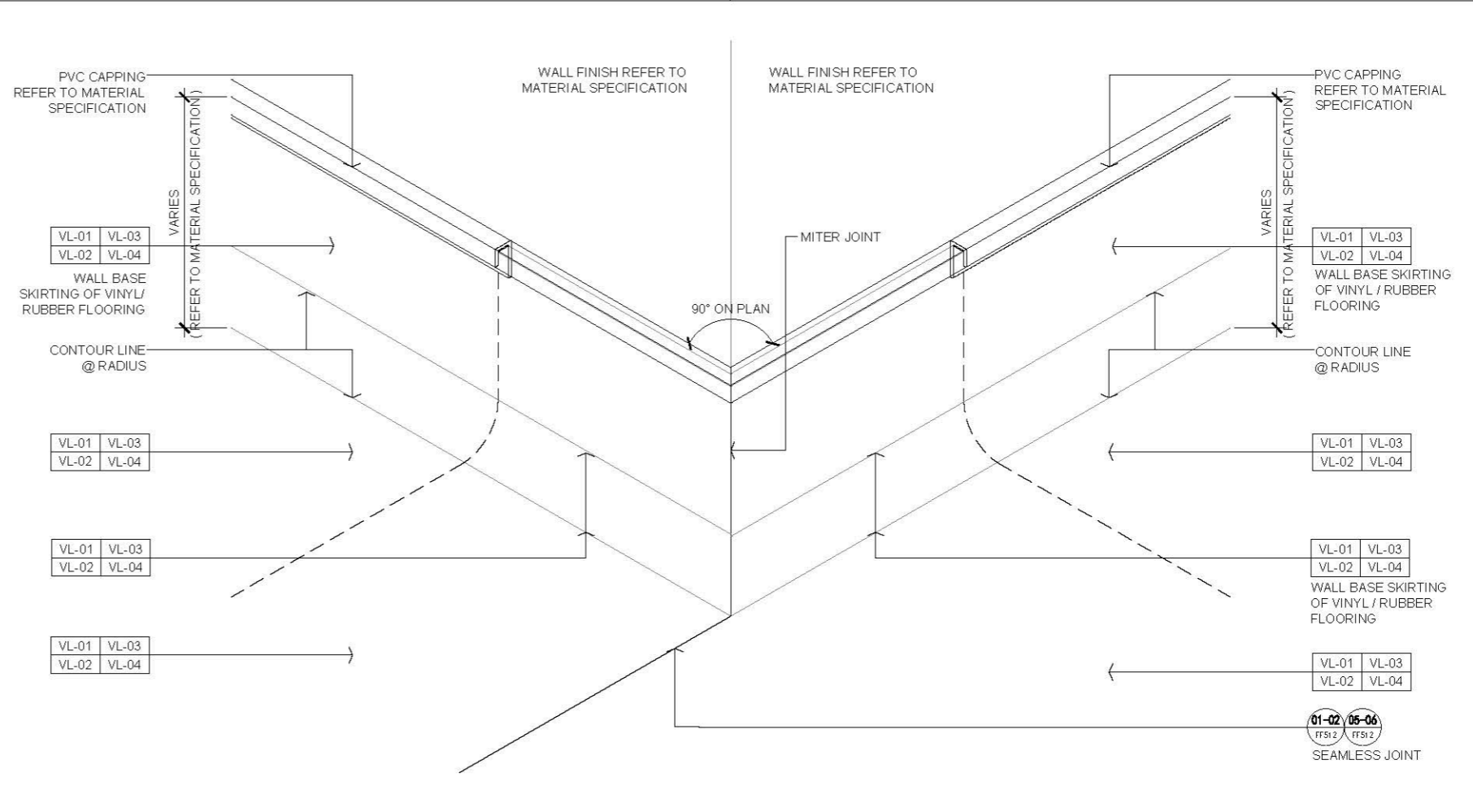

04 TYPICAL OUTER CORNER WALL BASE SKIRTING ISOMETRIC VIEW SCALE : NTS

AVTDETAILS

- 1.0 GENERAL NOTES**
- 1.1 ALL DIMENSIONS TO BE MILLIMETER UNLESS OTHERWISE STATED.
 - 1.2 DO NOT SCALE DRAWING.
 - 1.3 VINYL TILES / SHEETS AND THICKNESS REFER TO MATERIAL SPECIFICATION.
 - 1.4 VINYL TILES / SHEETS ADHESIVE LAYER SHALL BE RECOMMENDED FROM MANUFACTURER.
 - 1.5 UNDER SCREED SHALL BE IN FLAT SURFACE. FOR INCLINED FINISHED SURFACE SHALL APPLY SUB LEVELING SYSTEM MATERIAL FROM MANUFACTURER.
 - 1.6 VINYL FLOOR TILES PATTERN ARRANGEMENT SHALL REFER TO LAYOUT PLAN AND ARCHITECT'S APPROVAL.
 - 1.7 SETTING OUT POINT REFER TO LAYOUT / FINISHES PLAN.
 - 1.8 EPOXY WET SET ADHESIVE TO APPLY ON SKIRTING AND STAIRCASE TREAD AND RISER.
 - 1.9 WATERPROOFING AND RAISED BASE MAY APPLY IN SOME CASES.
- 2.0 EXTRACTED STATUTORY REQUIREMENT**
- 2.1 BD MINOR WORKS CONTROL SYSTEM ITEM 1.44
 - 2.2 BD MINOR WORKS CONTROL SYSTEM ITEM 3.41
 - 2.3 BD MINOR WORKS CONTROL SYSTEM ITEM 3.42
 - 2.4 BUILDING CONSTRUCTION REGULATION & CODE OF PRACTICE FOR DEAD AND IMPOSED LOADS 2011

- 3.0 LEGEND**
- | | |
|-------|--------------------------|
| VL-01 | HOMOGENOUS VINYL TILES |
| VL-02 | HOMOGENOUS VINYL SHEETS |
| VL-03 | HOMOGENOUS RUBBER TILES |
| VL-04 | HOMOGENOUS RUBBER SHEETS |
| F.F.L | FINISHED FLOOR LEVEL |
| S.F.L | STRUCTURAL FLOOR LEVEL |

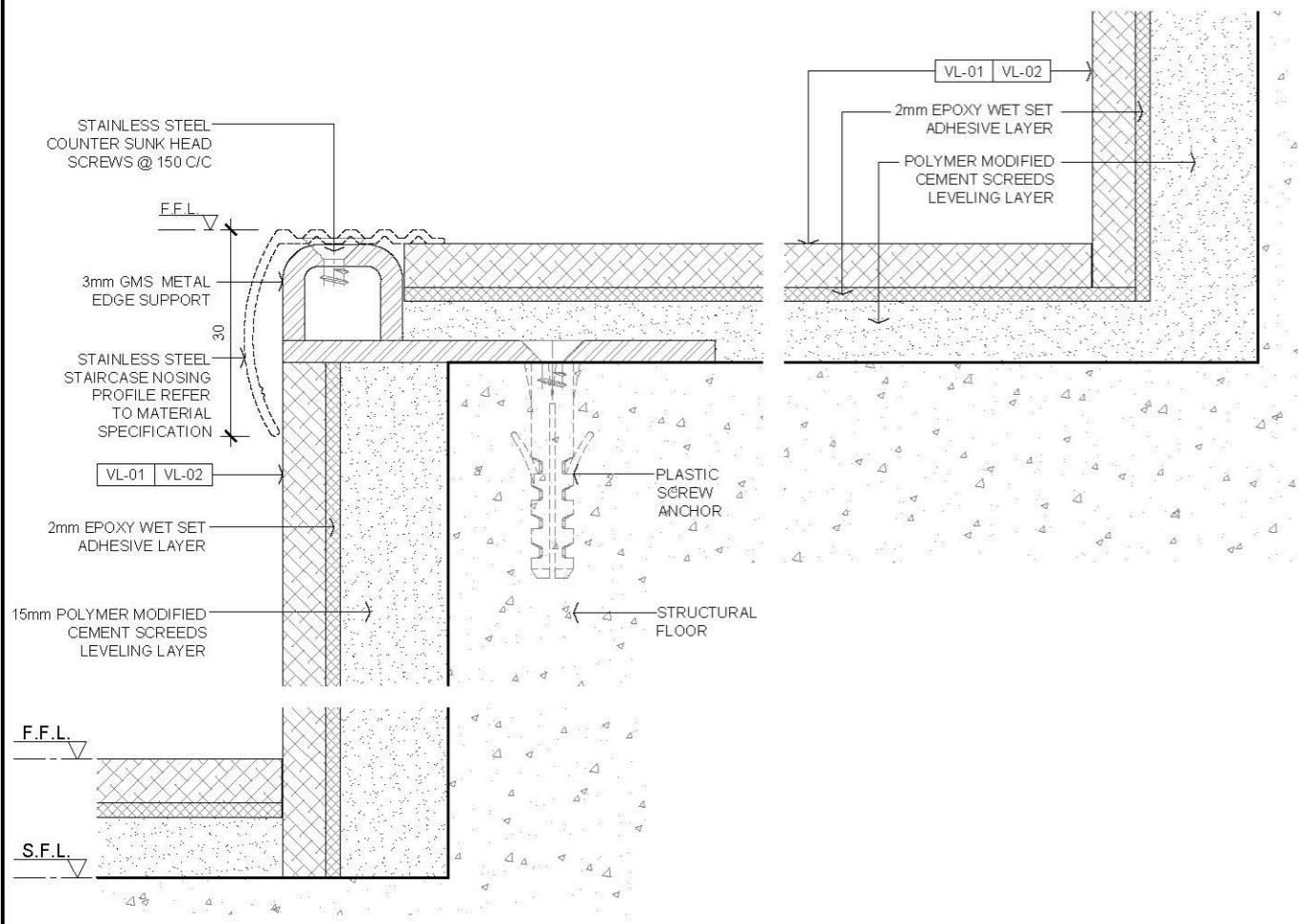

01 VINYL FLOOR FINISH @ CONCRETE STAIRCASE
SCALE 1:1

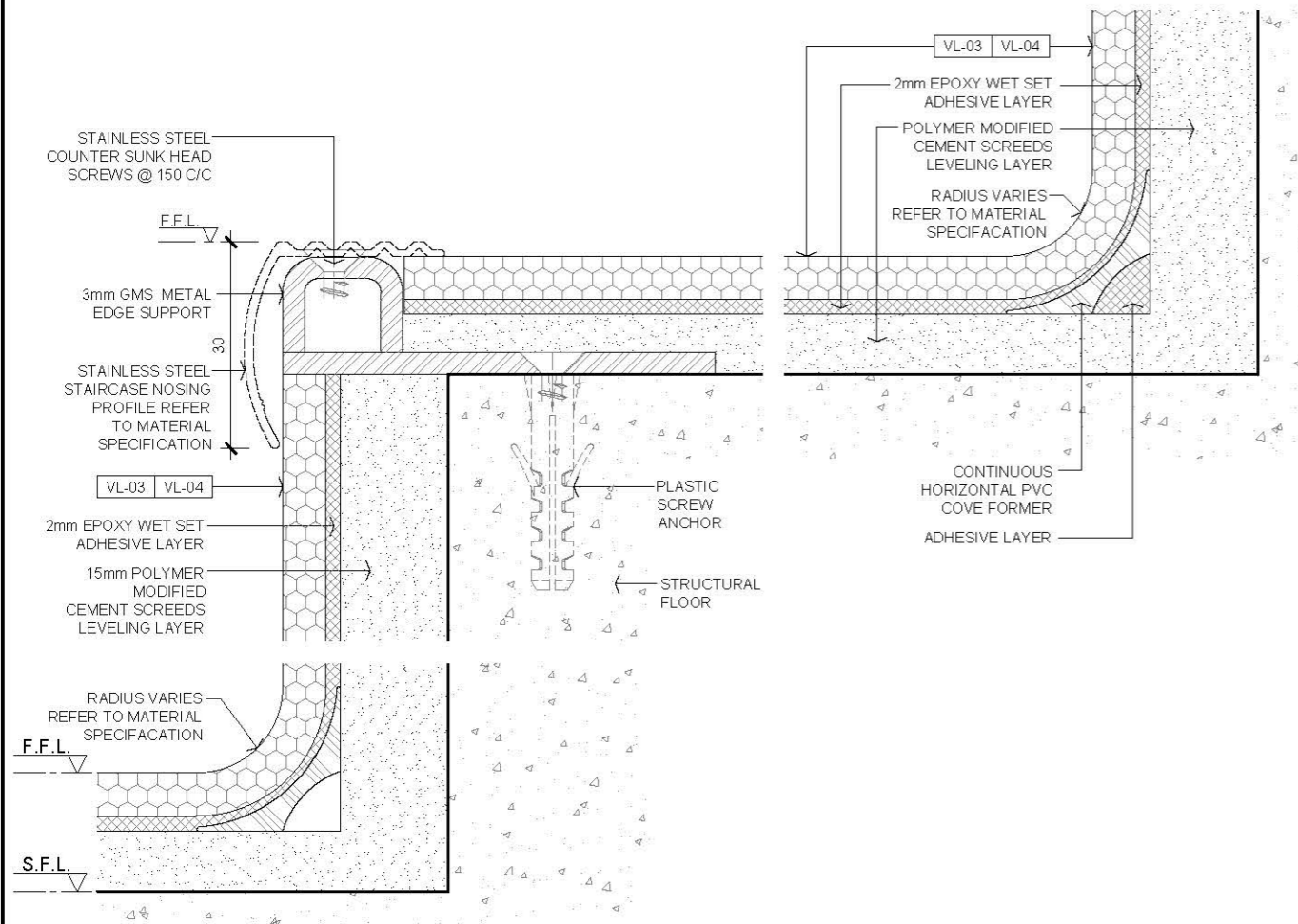

02 RUBBER FLOOR FINISH @ CONCRETE STAIRCASE
SCALE 1:1

Rev.	Description	Date
-	FIRST EDITION	3 JAN 2020

VINYL / RUBBER FLOOR @ STAIRCASE SECTION DETAIL

Scale	Paper Size
A.S.	A3
Date	Revision
3 JAN 2020	-
Drawing Number	

AVTDETAILS

- 1.0 GENERAL NOTES**
- 1.1 ALL DIMENSIONS TO BE MILLIMETER UNLESS OTHERWISE STATED.
 - 1.2 DO NOT SCALE DRAWING.
 - 1.3 VINYL TILES / SHEETS AND THICKNESS REFER MATERIAL SPECIFICATION.
 - 1.4 VINYL TILES SHEETS ADHESIVE LAYER SHALL BE RECOMMENDED FROM MANUFACTURER.
 - 1.5 UNDER SCREED SHALL BE IN FLAT SURFACE. FOR INCLINED FINISHED SURFACE SHALL APPLY SUB LEVELING SYSTEM MATERIAL FROM MANUFACTURER.
 - 1.6 VINYL FLOOR TILES PATTERN ARRANGEMENT SHALL REFER LAYOUT PLAN AND ARCHITECT'S APPROVAL.
 - 1.7 SETTING OUT POINT REFER TO LAYOUT / FINISHES PLAN.
 - 1.8 ALL VINYL/RUBBER WELDING BEADS JOINT TO BE CARRIED OUT IN HOT MELTED PROCEED.
- 2.0 EXTRACTED STATUTORY REQUIREMENT**
- 2.1 BD MINOR WORKS CONTROL SYSTEM ITEM 1.44
 - 2.2 BD MINOR WORKS CONTROL SYSTEM ITEM 3.41
 - 2.3 BD MINOR WORKS CONTROL SYSTEM ITEM 3.42
 - 2.4 BUILDING CONSTRUCTION REGULATION & CODE OF PRACTICE FOR DEAD AND IMPOSED LOADS 2011

3.0 LEGEND

VL-01	HOMOGENOUS VINYL TILES
VL-02	HOMOGENOUS VINYL SHEETS
VL-03	HOMOGENOUS RUBBER TILES
VL-04	HOMOGENOUS RUBBER SHEETS
F.F.L.	FINISHED FLOOR LEVEL
S.F.L.	STRUCTURAL FLOOR LEVEL

VINYL / RUBBER FLOOR FINISH JOINT SECTION DETAIL

Scale	A.S.	Paper Size	A3
Date	3 JAN 2020	Revision	--
Drawing Number	FF512		

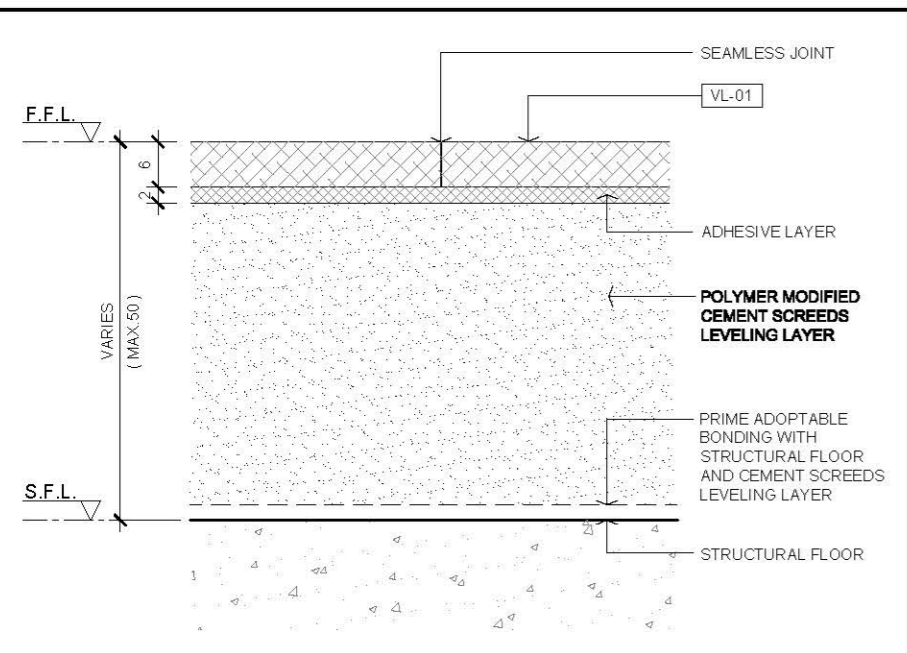

01 VINYL TILES FLOOR FINISH JOINT
SCALE 1:1

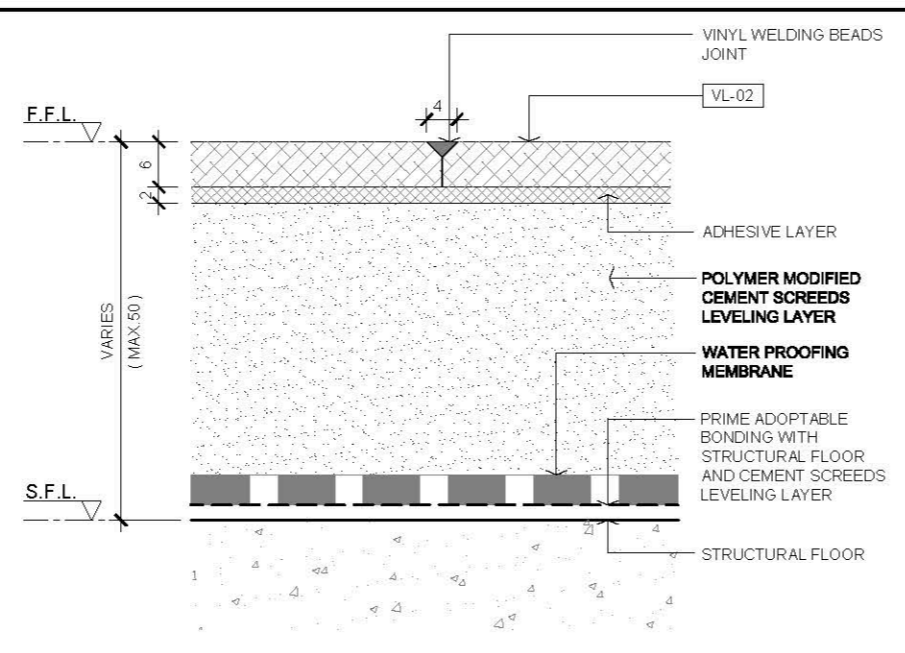

04 VINYL SHEETS FLOOR FINISH JOINT WITH WATER PROOFING
SCALE 1:1

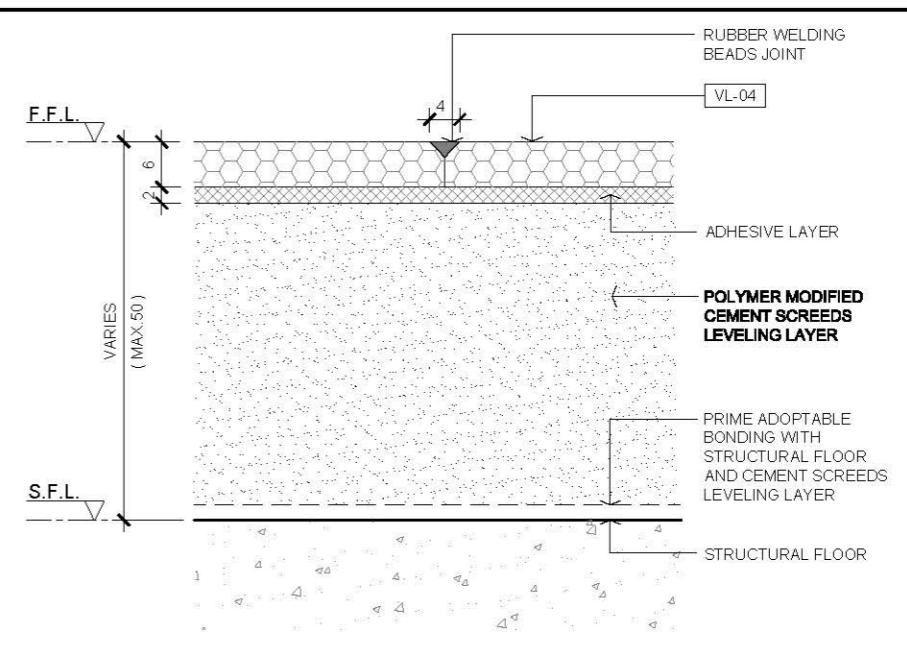

07 RUBBER SHEETS FLOOR FINISH JOINT
SCALE 1:1

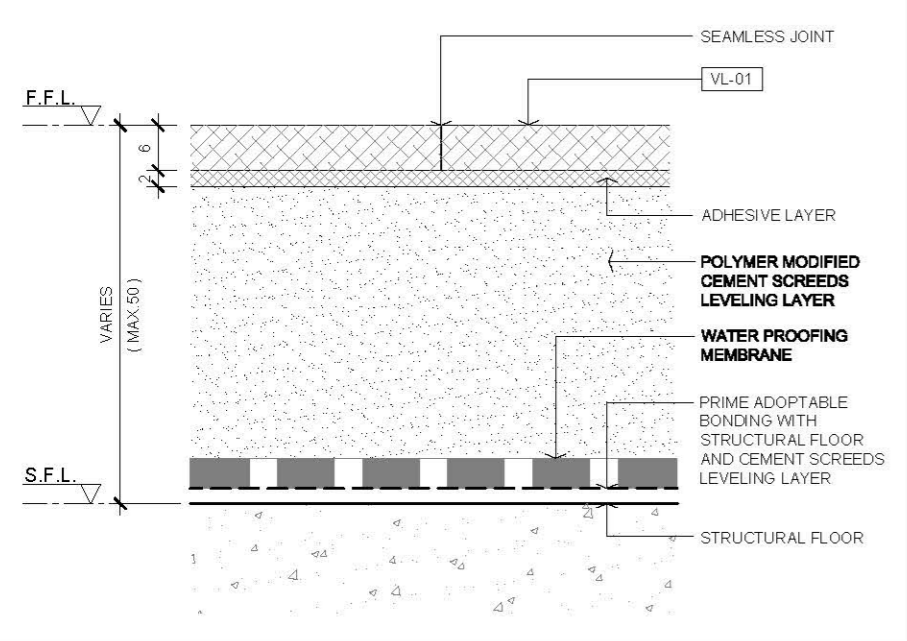

02 VINYL TILES FLOOR FINISH JOINT WITH WATER PROOFING
SCALE 1:1

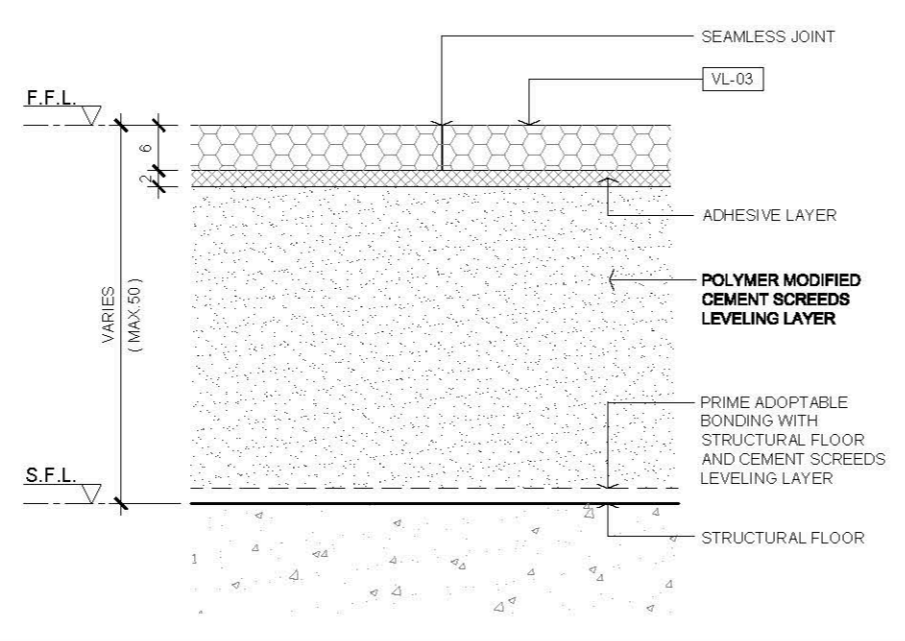

05 RUBBER TILES FLOOR FINISH JOINT
SCALE 1:1

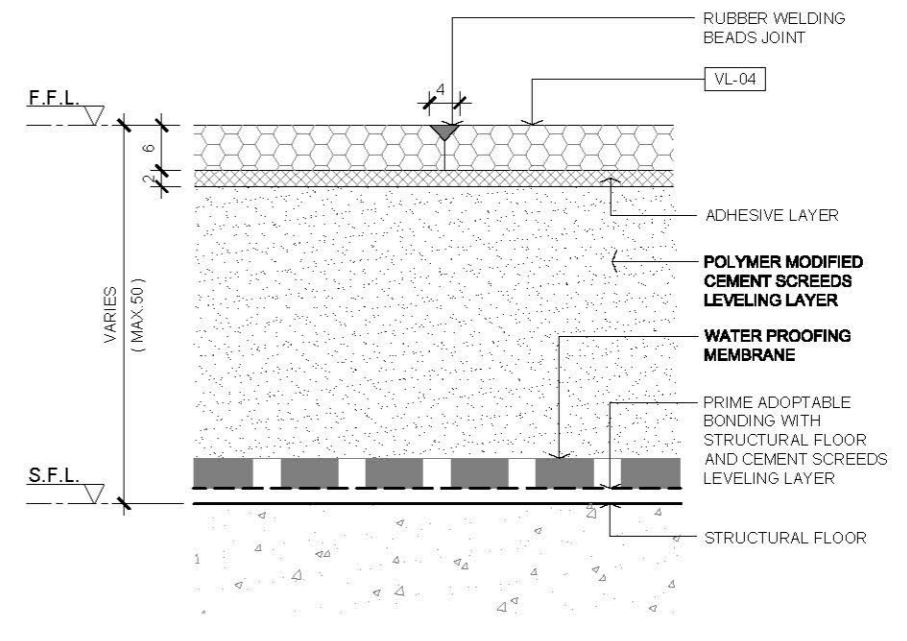

08 RUBBER SHEETS FLOOR FINISH JOINT WITH WATER PROOFING
SCALE 1:1

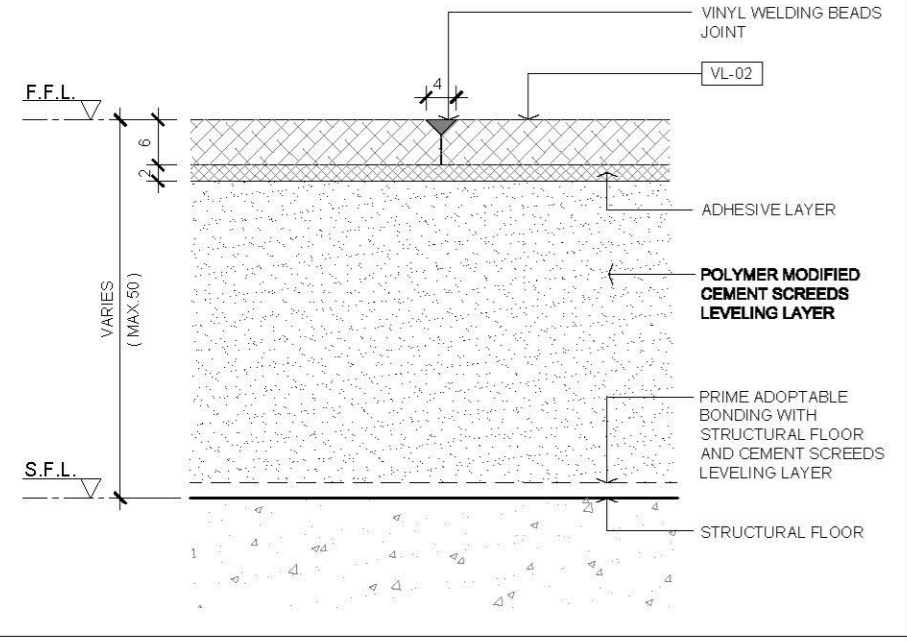

03 VINYL SHEETS FLOOR FINISH JOINT
SCALE 1:1

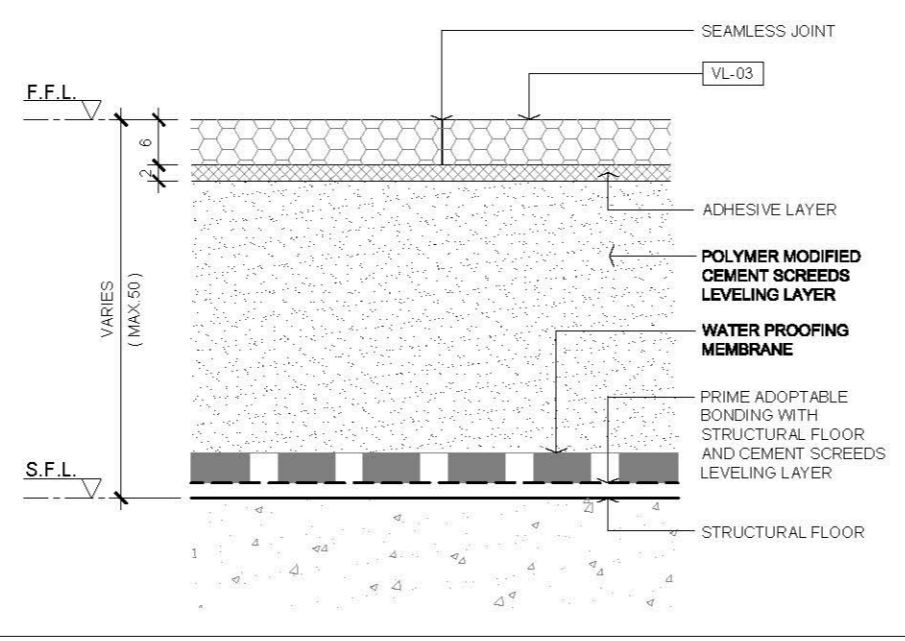

06 RUBBER TILES FLOOR FINISH JOINT WITH WATER PROOFING
SCALE 1:1

AVTDETAILS

- 1.0 GENERAL NOTES**
- 1.1 ALL DIMENSIONS TO BE MILLIMETER UNLESS OTHERWISE STATED.
 - 1.2 DO NOT SCALE DRAWING.
 - 1.3 VINYL TILES / SHEETS AND THICKNESS REFER MATERIAL SPECIFICATION.
 - 1.4 VINYL TILES / SHEETS ADHESIVE LAYER SHALL BE RECOMMENDED FROM MANUFACTURER.
 - 1.5 UNDER SCREED SHALL BE IN FLAT SURFACE. FOR INCLINED FINISHED SURFACE SHALL APPLY SUB LEVELING SYSTEM MATERIAL FROM MANUFACTURER.
 - 1.6 VINYL FLOOR TILES PATTERN ARRANGEMENT SHALL REFER LAYOUT PLAN AND ARCHITECT'S APPROVAL.
 - 1.7 SETTING OUT POINT REFER TO LAYOUT / FINISHES PLAN.
 - 1.8 ALL VINYL/RUBBER WELDING BEADS JOINT TO BE CARRIED OUT IN HOT MELTED PROCEED.
- 2.0 EXTRACTED STATUTORY REQUIREMENT**
- 2.1 BD MINOR WORKS CONTROL SYSTEM ITEM 1.44
 - 2.2 BD MINOR WORKS CONTROL SYSTEM ITEM 3.41
 - 2.3 BD MINOR WORKS CONTROL SYSTEM ITEM 3.42
 - 2.4 BUILDING CONSTRUCTION REGULATION & CODE OF PRACTICE FOR DEAD AND IMPOSED LOADS 2011

- 3.0 LEGEND**
- | | |
|--------|--|
| VL-05 | ELASTIC DISSIPATIVE / CONDUCTIVE VINYL TILES |
| VL-06 | ELASTIC DISSIPATIVE / CONDUCTIVE VINYL SHEETS |
| VL-07 | ELASTIC DISSIPATIVE / CONDUCTIVE RUBBER TILES |
| VL-08 | ELASTIC DISSIPATIVE / CONDUCTIVE RUBBER SHEETS |
| F.F.L. | FINISHED FLOOR LEVEL |
| S.F.L. | STRUCTURAL FLOOR LEVEL |

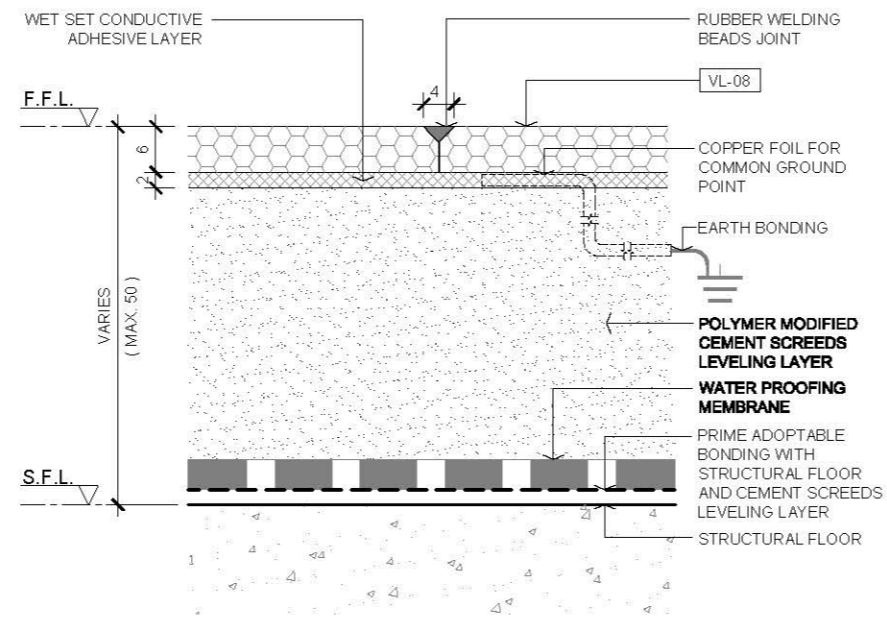
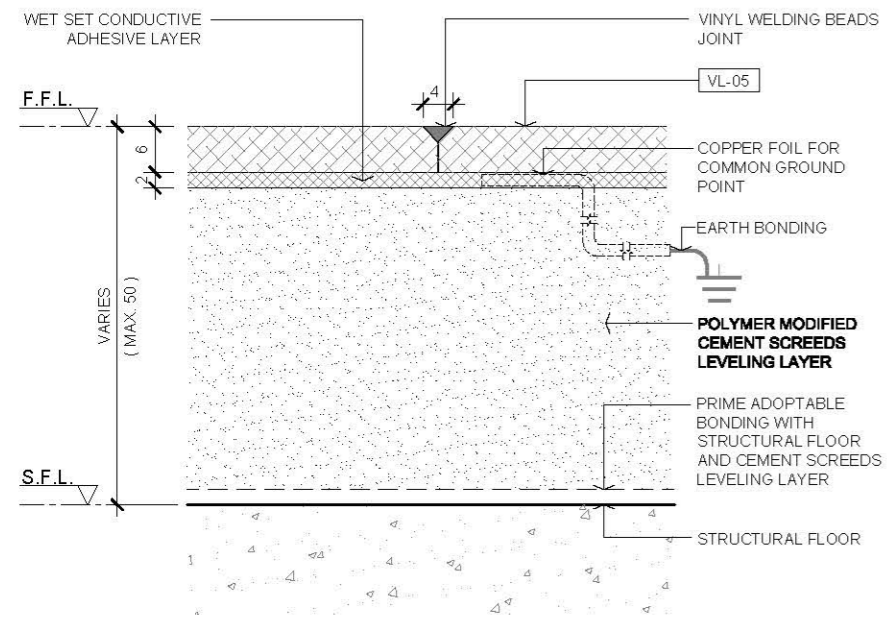

01 VINYL TILES (ESD) FLOOR FINISH JOINT SCALE 1:1

04 RUBBER SHEETS (ESD) FLOOR FINISH JOINT WITH WATER PROOFING MEMBRANE SCALE 1:1

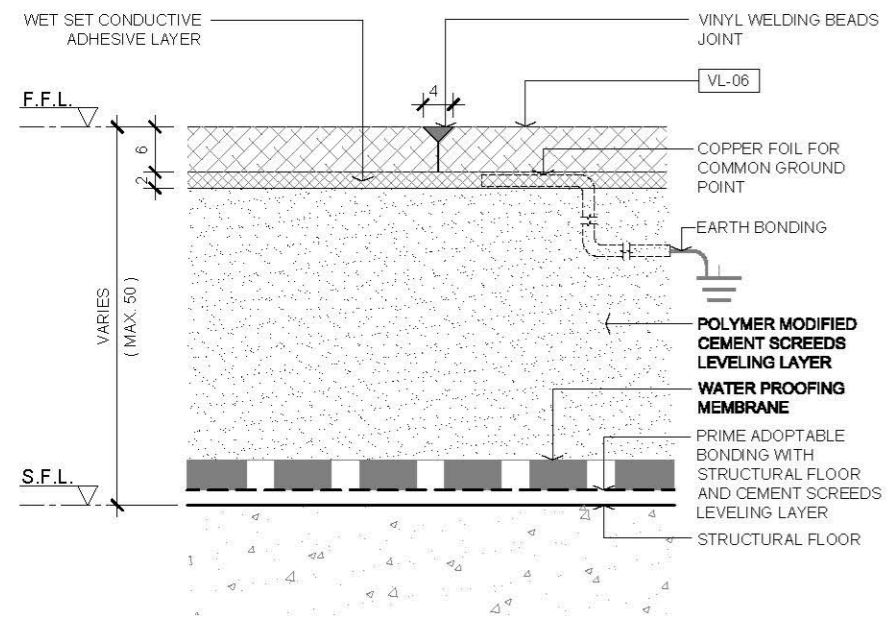

02 VINYL SHEETS (ESD) FLOOR FINISH JOINT WITH WATER PROOFING MEMBRANE SCALE 1:1

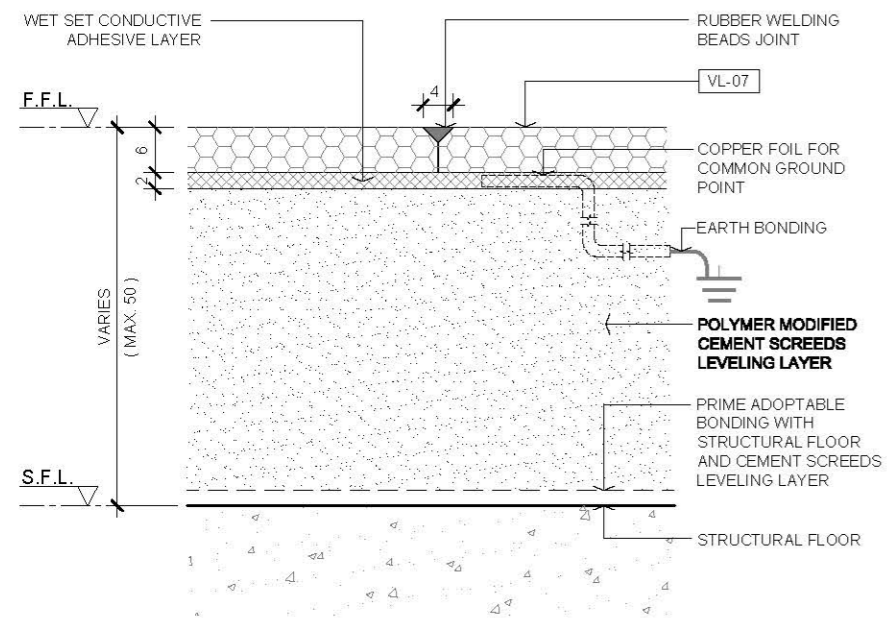

03 RUBBER TILES (ESD) FLOOR FINISH JOINT SCALE 1:1

VINYL / RUBBER ESD AND CONDUCTIVE FLOOR FINISH JOINT SECTION DETAIL	
Scale	Paper Size
A.S.	A3
Date	Revision
3 JAN 2020	--
Drawing Number	FF513

AVTDETAILS

- 1.0 GENERAL NOTES**
- 1.1 ALL DIMENSIONS TO BE MILLIMETER UNLESS OTHERWISE STATED.
 - 1.2 DO NOT SCALE DRAWING.
 - 1.3 VINYL TILES SHEETS AND THICKNESS REFER MATERIAL SPECIFICATION.
 - 1.4 PVC CAPPING REFER MATERIAL SPECIFICATION.
 - 1.5 UNDER SCREED SHALL BE IN FLAT SURFACE. FOR INCLINED FINISHED SURFACE SHALL APPLY SUBLEVELLING SYSTEM MATERIAL FROM MANUFACTURER.
 - 1.6 VINYL FLOOR TILES ARRANGEMENT SHALL REFER LAYOUT PLAN AND ARCHITECTS APPROVAL.
 - 1.7 SETTING OUT POINT REFER LAYOUT/FINISHES PLAN.
 - 1.8 WATERPROOFING AND RAISED BASE MAY APPLY IN SOME CASES.
- 2.0 EXTRACTED STATUTORY REQUIREMENT**
- 2.1 BD MINOR WORKS CONTROL SYSTEM ITEM 1.44
 - 2.2 BD MINOR WORKS CONTROL SYSTEM ITEM 3.41
 - 2.3 BD MINOR WORKS CONTROL SYSTEM ITEM 3.42
 - 2.4 BUILDING CONSTRUCTION REGULATION & CODE OF PRACTICE FOR DEAD AND IMPOSED LOADS 2011

3.0 LEGEND

	FINISHED FLOOR LEVEL
	STRUCTURAL FLOOR LEVEL

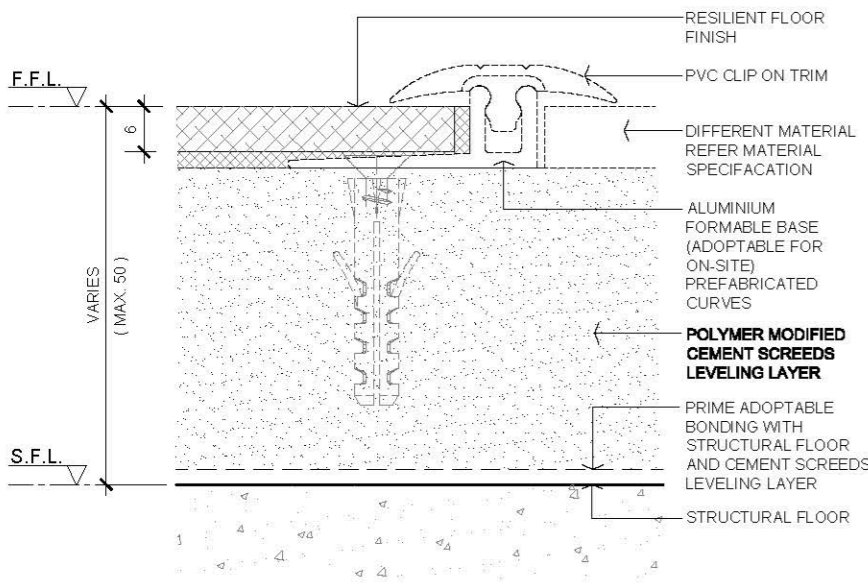

01 FLOOR FINISH JOINT WITH CLIP ON TRIM
SCALE 1:1

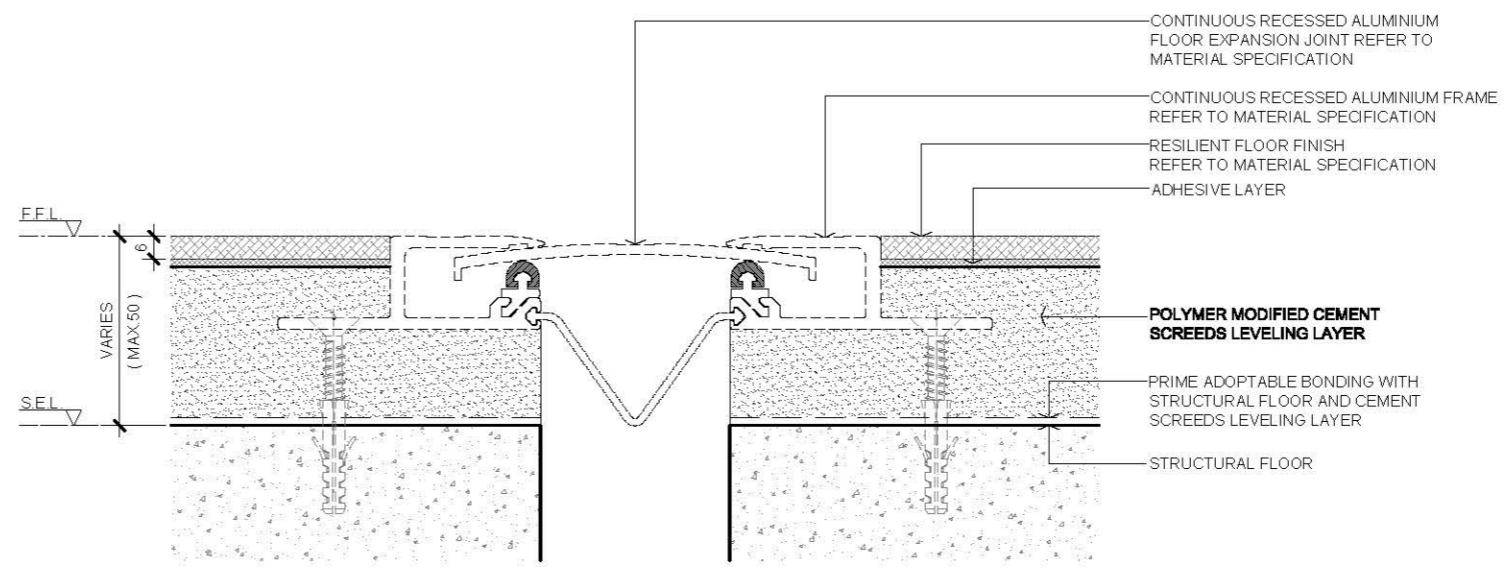

04 TYPICAL RESILIENT FLOOR FINISH WITH RECESSED FLOOR EXPANSION JOINT (MINOR MOVEMENT)
SCALE 1:2

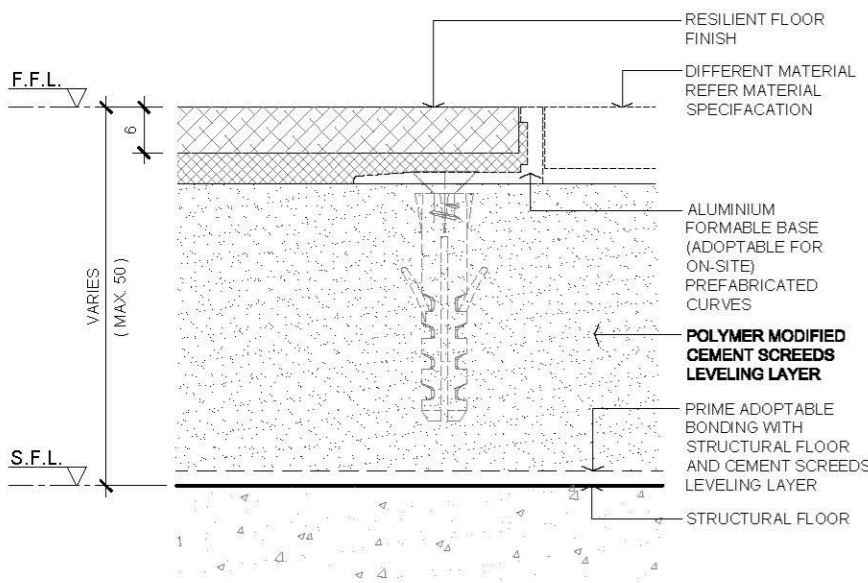

02 FLOOR FINISH JOINT WITH STRAIGHT EDGE TRIM
SCALE 1:1

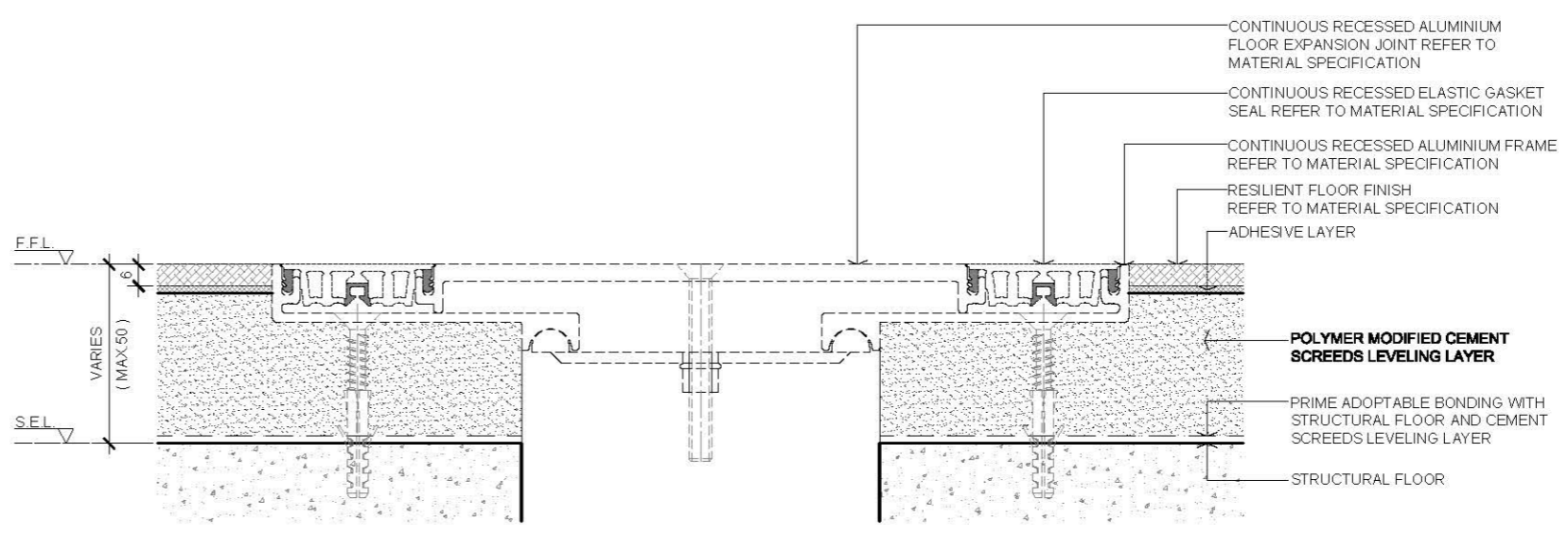

05 TYPICAL RESILIENT FLOOR FINISH WITH RECESSED FLOOR EXPANSION JOINT (LARGER MOVEMENT)
SCALE 1:2

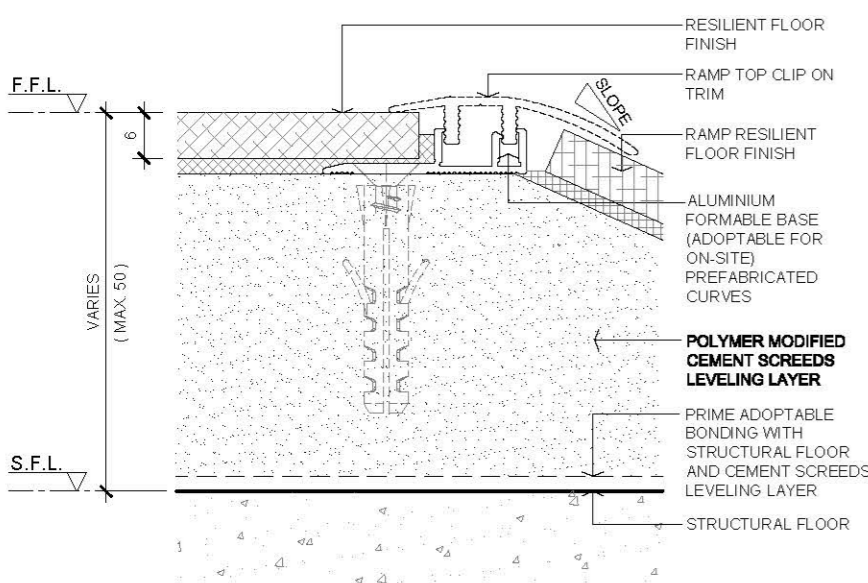

03 FLOOR FINISH JOINT WITH CLIP ON TRIM @ RAMP
SCALE 1:1

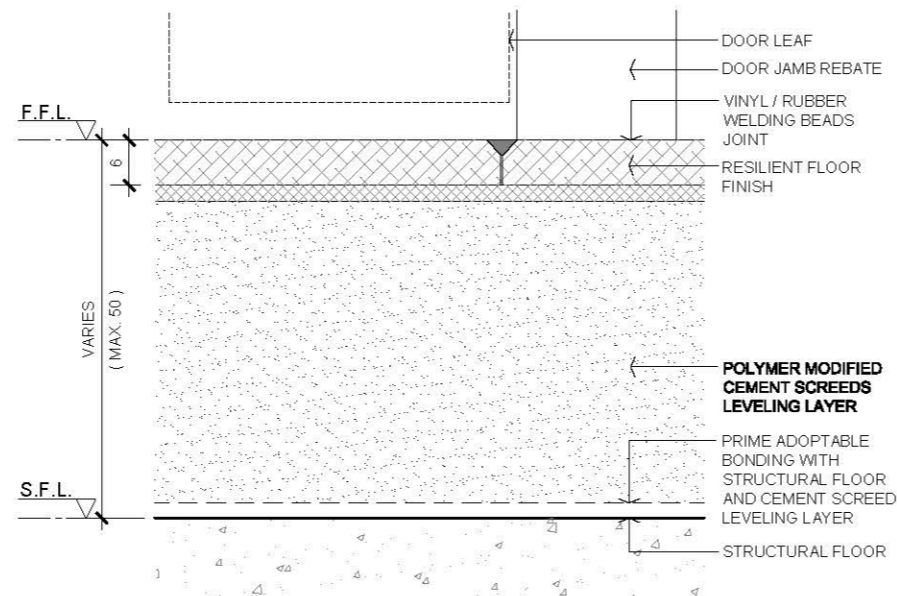

06 FLOOR FINISH JOINT AT DOOR JAMB
SCALE 1:1

Rev.	Description	Date
-	FIRST EDITION	3 JAN 2020
Drawing Title		
VINYL / RUBBER FLOOR FINISH EDGE / TRIM SECTION DETAIL		
Scale	A.S.	Paper Size A3
Date	3 JAN 2020	Revision
Drawing Number		FF514

Wall

DRAWING NO.	DRAWING TITLE	TYPE		DETAIL
		NO.	NO.	1
		ISSUE OF DATE	DAY MONTH YEAR	3 JAN 2020
		SIZE	SCALE	
P	WALL TYPE			
P 100	DRY WALL			
P 101	GYPSUM BOARD WALL PARTITION (ONE SIDE)	A3	AS	1
P 102	DOUBLE LAYER GYPSUM BOARD WALL PARTITION	A3	AS	1
P 103	TRIPLE LAYER GYPSUM BOARD WALL PARTITION DETAIL 1	A3	AS	1
P 104	TRIPLE LAYER GYPSUM BOARD WALL PARTITION DETAIL 2	A3	AS	1
P 111	SINGLE LAYER GYPSUM BOARD WITH DOOR & WINDOW OPENING DETAIL 1	A3	AS	1
P 112	SINGLE LAYER GYPSUM BOARD WITH DOOR & WINDOW OPENING DETAIL 2	A3	AS	1
P 113	DOUBLE LAYER GYPSUM BOARD WITH DOOR & WINDOW OPENING DETAIL ELEVATION	A3	AS	1
P 114	DOUBLE LAYER GYPSUM BOARD WITH DOOR & WINDOW OPENING DETAIL 1	A3	AS	1
P 115	DOUBLE LAYER GYPSUM BOARD WITH DOOR & WINDOW OPENING DETAIL 2	A3	AS	1
P 116	TRIPLE LAYER GYPSUM BOARD WITH DOOR & WINDOW OPENING DETAIL ELEVATION 1	A3	AS	1
P 117	TRIPLE LAYER GYPSUM BOARD WITH DOOR & WINDOW OPENING DETAIL ELEVATION 2	A3	AS	1
P 118	TRIPLE LAYER GYPSUM BOARD WITH DOOR & WINDOW OPENING DETAIL 1	A3	AS	1
P 119	TRIPLE LAYER GYPSUM BOARD WITH DOOR & WINDOW OPENING DETAIL 2	A3	AS	1
P 200	SOLID WALL			
P 201	INTERIOR NON-LOAD BEARING BLOCK WALL WITH RED BRICK DETAIL	A3	AS	1
P 202	INTERIOR NON-LOAD BEARING BLOCK WALL WITH SAND BRICK DETAIL	A3	AS	1
P 203	INTERIOR NON-LOAD BEARING BLOCK WALL WITH YTONG BLOCK DETAIL	A3	AS	1
P 211	INTERIOR NON-LOAD BEARING BLOCK WALL WITH RED BRICK AND WALL OPENING DETAIL	A3	AS	1
P 212	INTERIOR NON-LOAD BEARING BLOCK WALL WITH SAND BRICK AND WALL OPENING DETAIL	A3	AS	1
P 213	INTERIOR NON-LOAD BEARING BLOCK WALL WITH YTONG BLOCK AND WALL OPENING DETAIL	A3	AS	1
P 300	GLASS			
P 301	12mm THK. TEMPERED CLEAR GLASS WALL PANEL DETAIL 1	A3	AS	1
P 302	12mm THK. TEMPERED CLEAR GLASS WALL PANEL DETAIL 2	A3	AS	1
P 303	15mm THK. TEMPERED CLEAR GLASS WALL PANEL DETAIL 1	A3	AS	1
P 304	15mm THK. TEMPERED CLEAR GLASS WALL PANEL DETAIL 2	A3	AS	1
P 305	19mm THK. TEMPERED CLEAR GLASS WALL PANEL DETAIL 1	A3	AS	1
P 306	19mm THK. TEMPERED CLEAR GLASS WALL PANEL DETAIL 2	A3	AS	1
P 400	FIRE RATED WALL			
P 401	1 HOUR FIRE RATED (SINGLE LAYER) DRYWALL SYSTEM DETAIL	A3	AS	1
P 402	2 HOURS FIRE RATED (DOUBLE LAYERS) DRYWALL SYSTEM DETAIL	A3	AS	1

-- FIRST EDITION		3 JAN 2020
Rev.	Description	Date
Drawing Title		
DRAWING LIST		
Scale	NTS	Paper Size A3
Date	3 JAN 2020	Revision --
Drawing Number		P 000

AVTDETAILS

1.0 GENERAL NOTES

- 11 ALL DIMENSIONS TO BE MILLIMETER UNLESS OTHERWISE STATED.
- 12 DO NOT SCALE DRAWING.

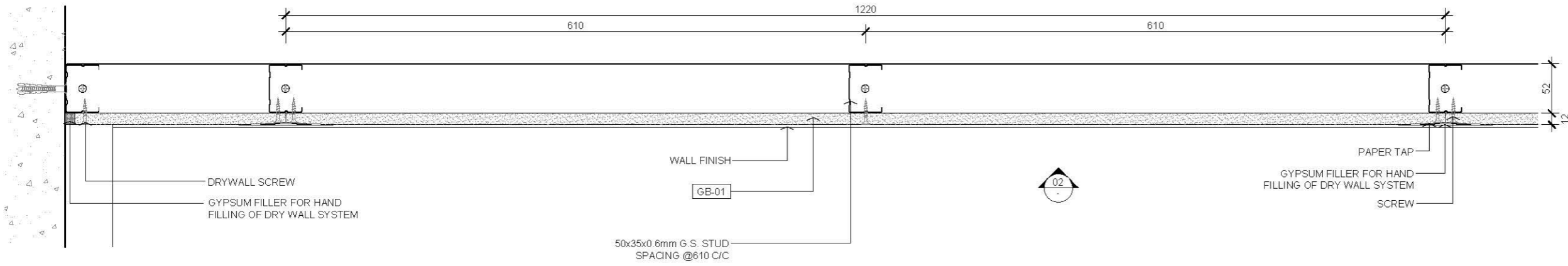

01 PLAN
SCALE 1:5

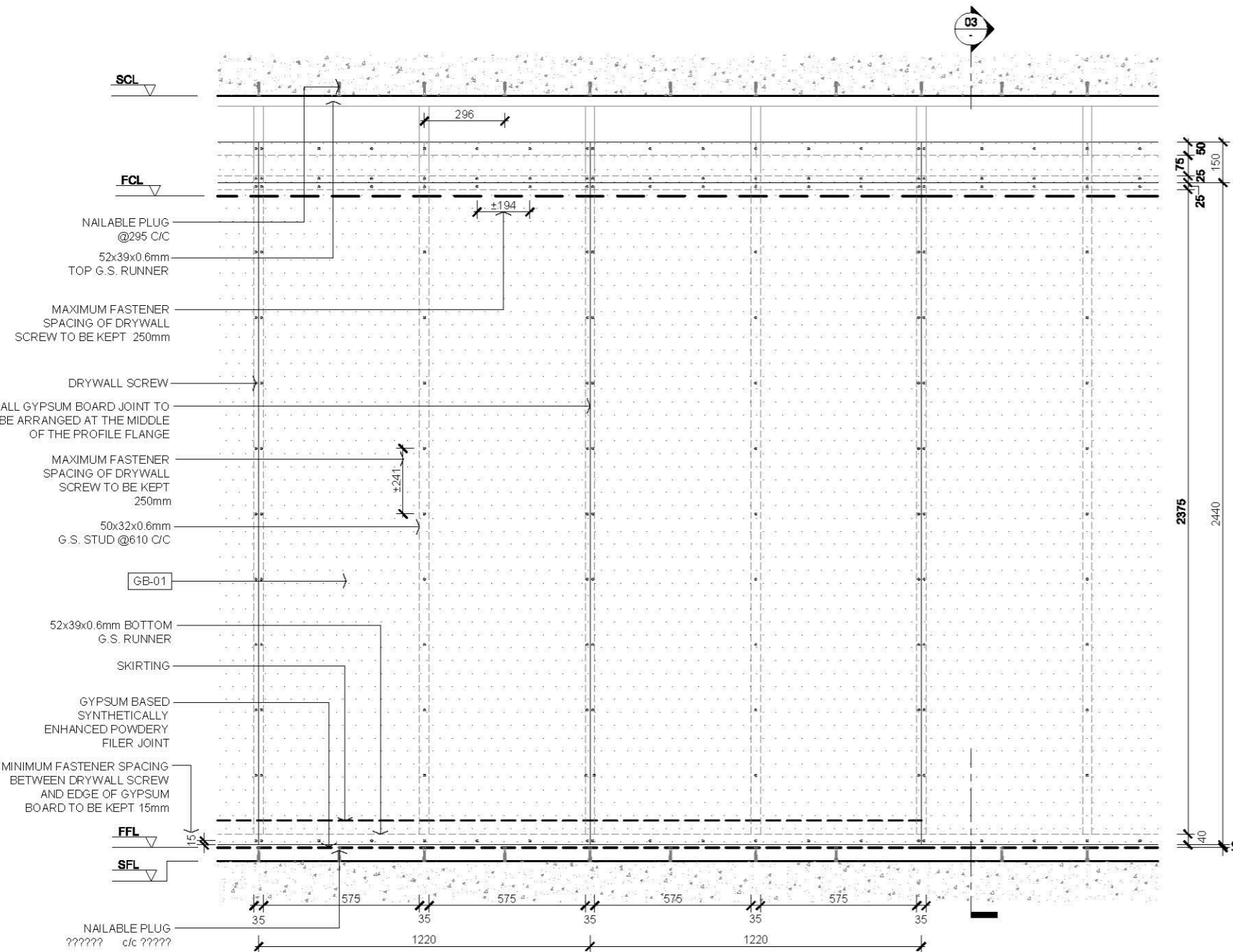

02 ELEVATION
SCALE 1:50

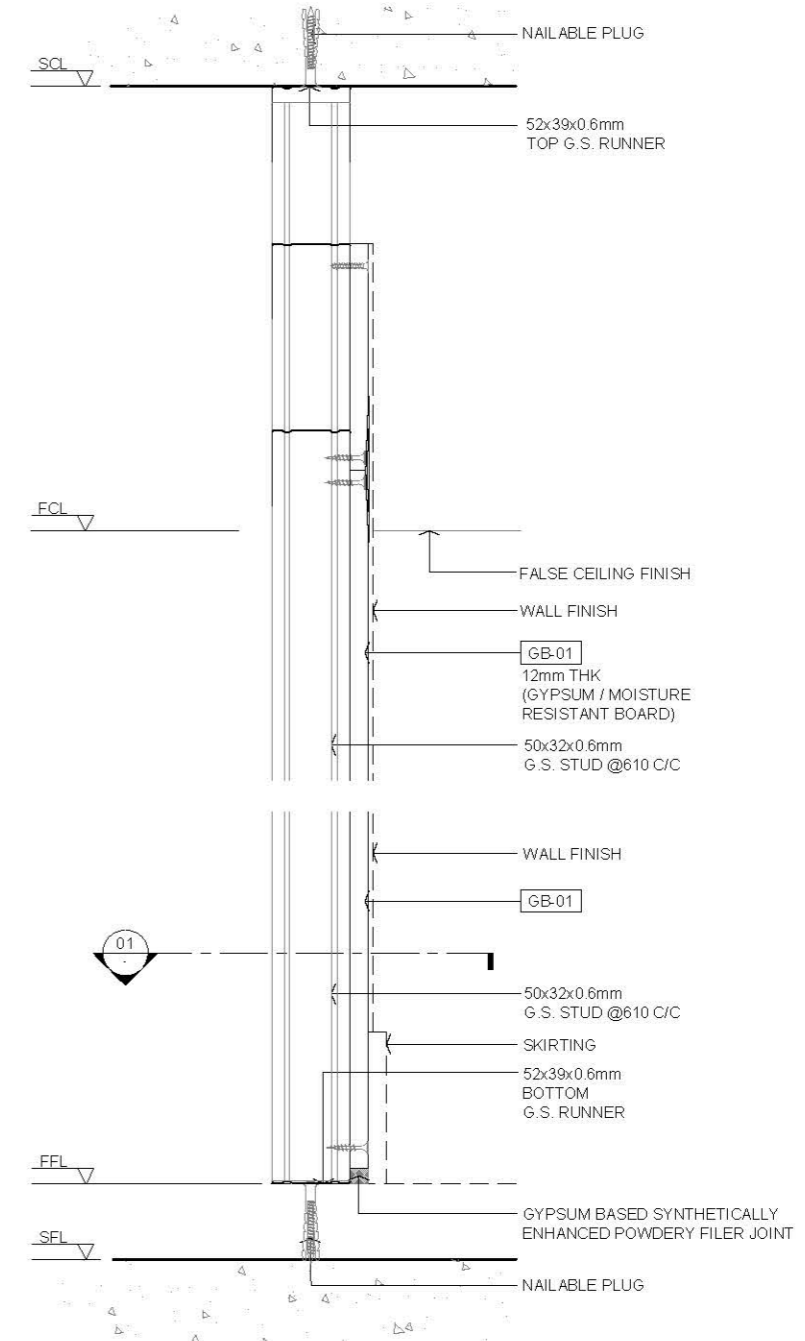

03 SECTION
SCALE 1:5

2.0 LEGEND

- GB-01 12mm THK GYPSUM BOARD

FIRST EDITION 3 JAN 2020

Rev. Description Date

Drawing Title

GYPSUM BOARD WALL PARTITION (ONE SIDE)

Scale A.S. Paper Size A3

Date 3 JAN 2020 Revision --

Drawing Number P101

- 1.0 GENERAL NOTES
- 11 ALL DIMENSIONS TO BE MILLIMETER UNLESS OTHERWISE STATED.
 - 12 DO NOT SCALE DRAWING.

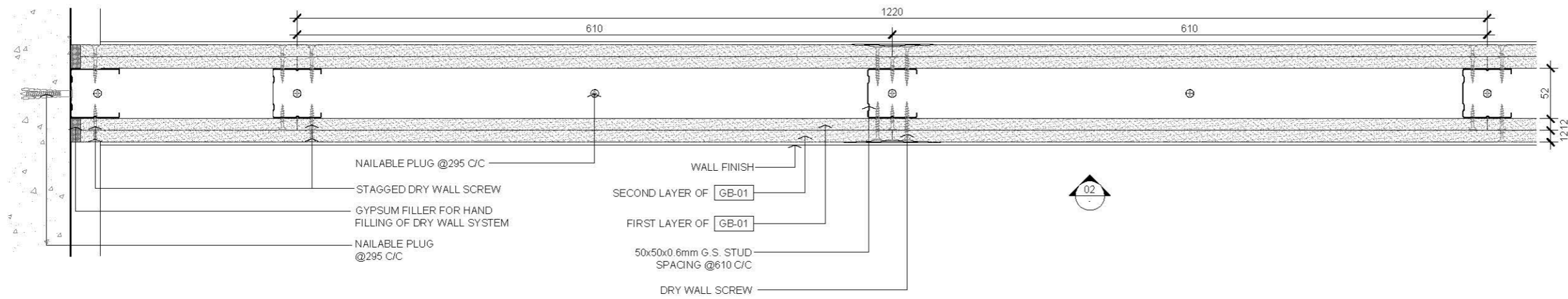

01 PLAN
SCALE 1:5

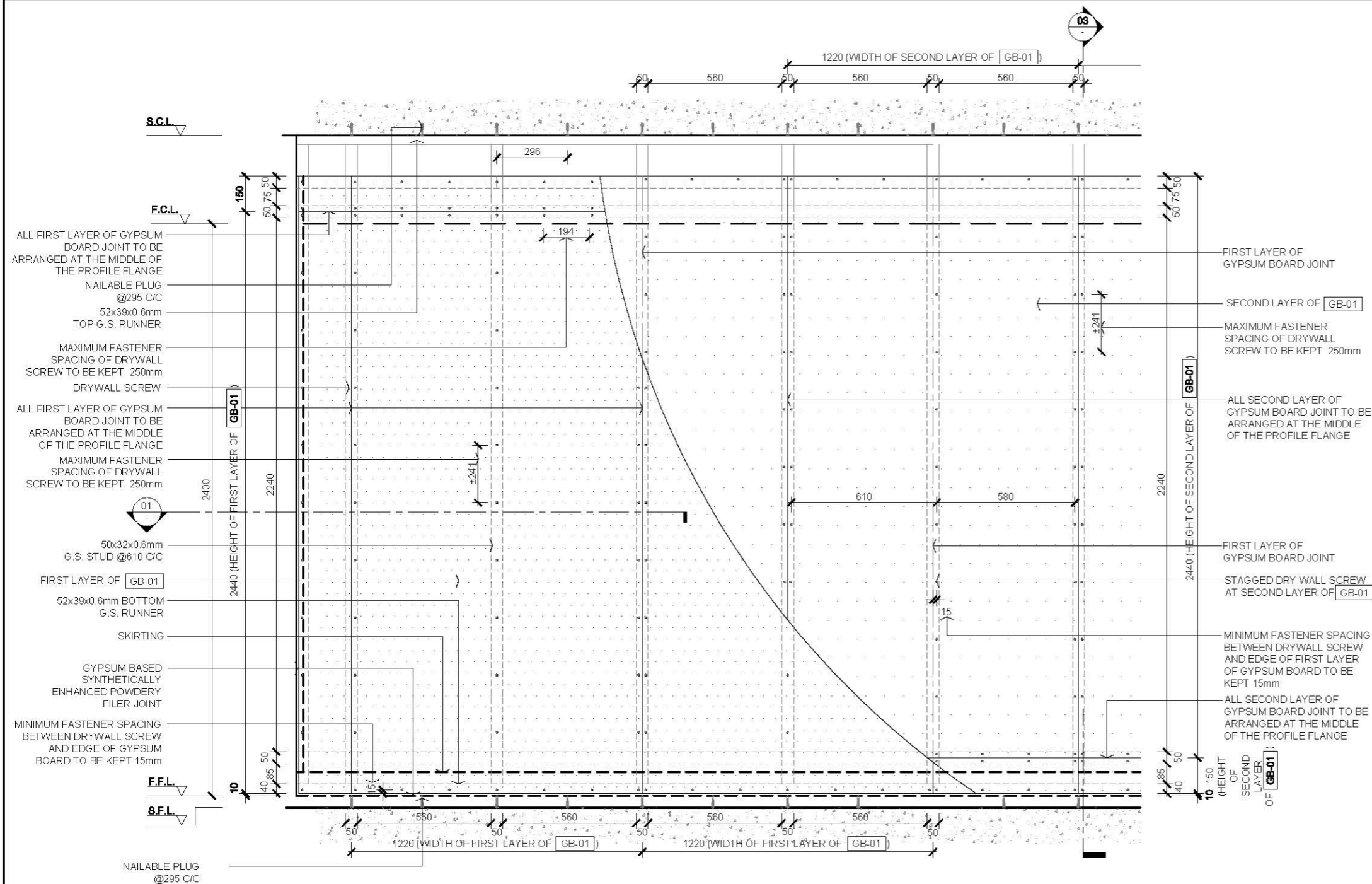

02 ELEVATION
SCALE 1:50

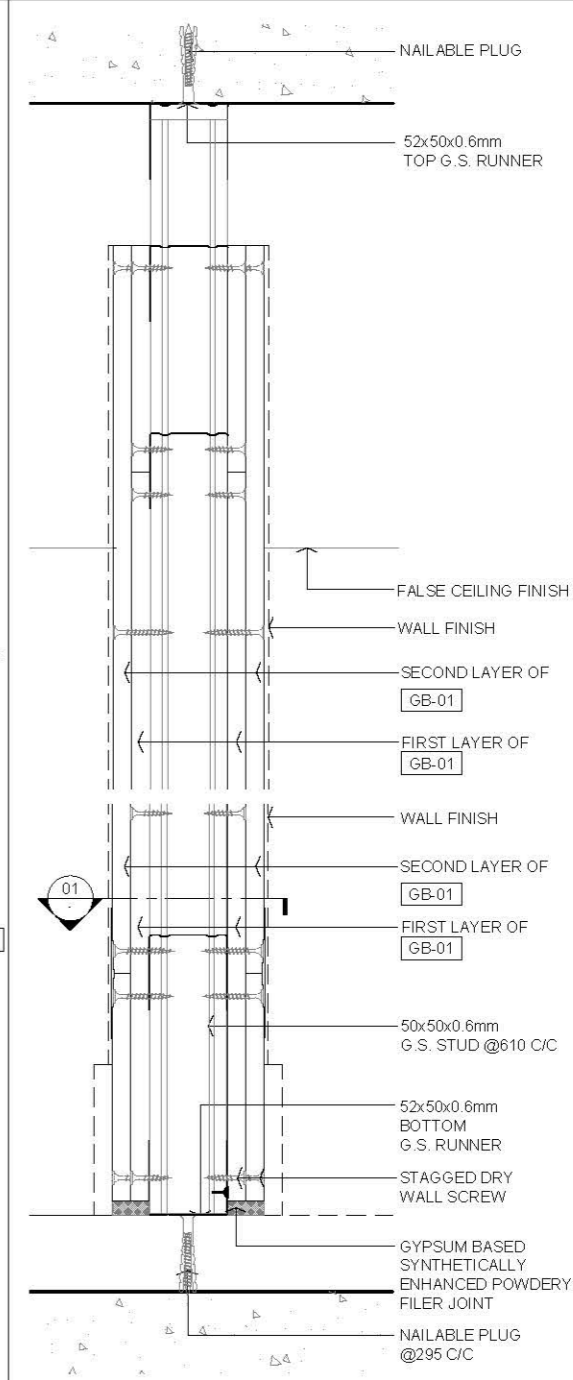

03 SECTION
SCALE 1:5

- 2.0 LEGEND
- GB-01 12mm THK GYPSUM BOARD

Rev.	Description	Date
-	FIRST EDITION	3 JAN 2020

DOUBLE LAYER GYPSUM BOARD WALL PARTITION

Scale	A.S.	Paper Size	A3
Date	3 JAN 2020	Revision	-
Drawing Number	P102		

- 1.0 GENERAL NOTES
- 11 ALL DIMENSIONS TO BE MILLIMETER UNLESS OTHERWISE STATED.
 - 12 DO NOT SCALE DRAWING.

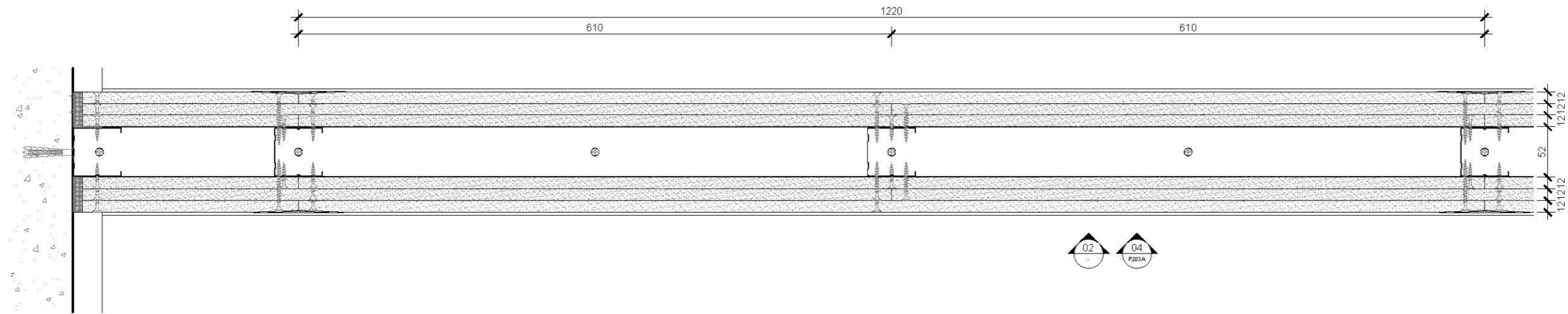

01 PLAN
SCALE 1:5

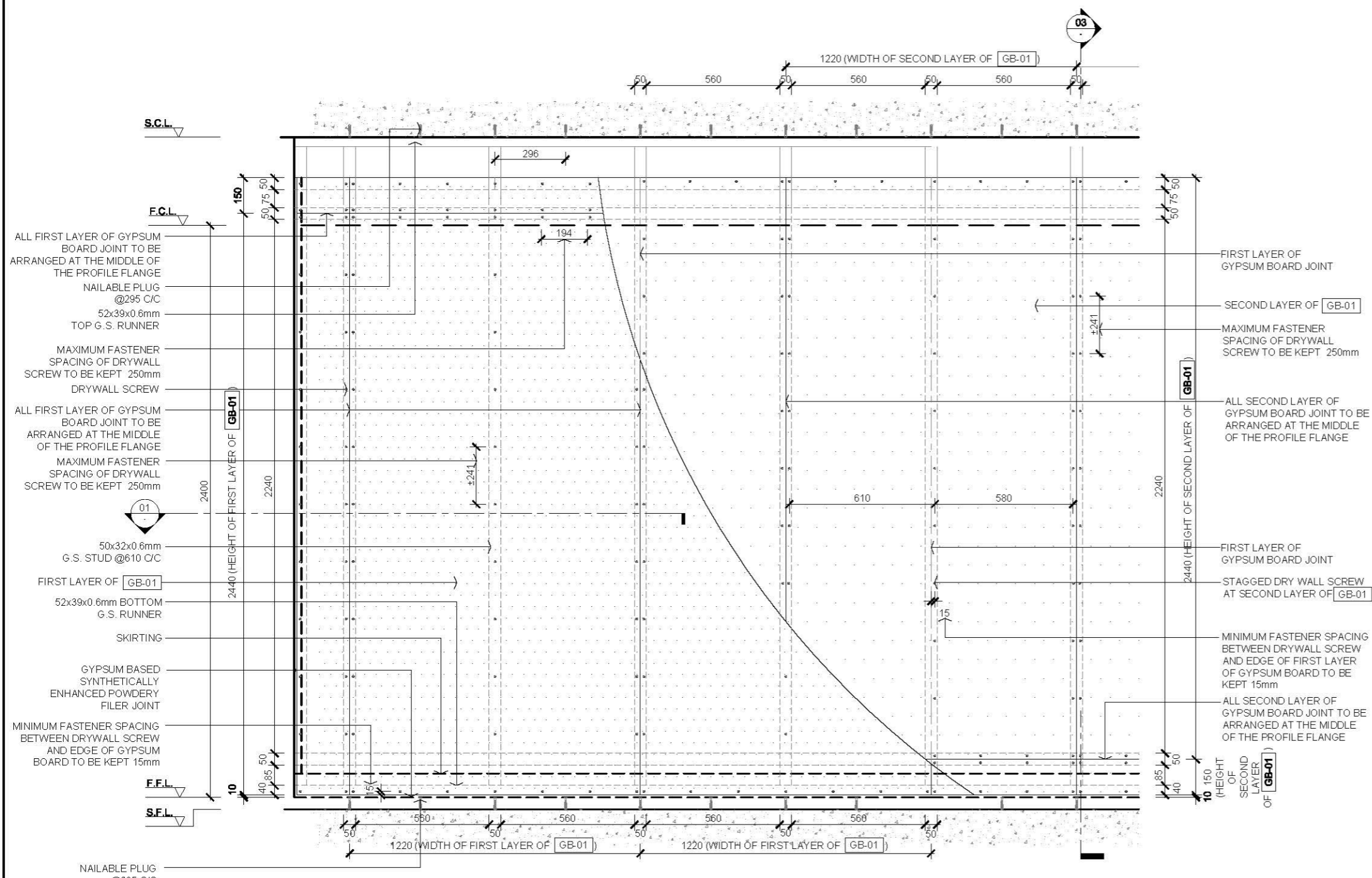

- ALL FIRST LAYER OF GYPSUM BOARD JOINT TO BE ARRANGED AT THE MIDDLE OF THE PROFILE FLANGE
- NAILABLE PLUG @295 C/C
- 52x39x0.6mm TOP G.S. RUNNER
- MAXIMUM FASTENER SPACING OF DRYWALL SCREW TO BE KEPT 250mm
- DRYWALL SCREW
- ALL FIRST LAYER OF GYPSUM BOARD JOINT TO BE ARRANGED AT THE MIDDLE OF THE PROFILE FLANGE
- MAXIMUM FASTENER SPACING OF DRYWALL SCREW TO BE KEPT 250mm
- 2400
- 2240
- 2440 (HEIGHT OF FIRST LAYER OF GB-01)
- 50x32x0.6mm G.S. STUD @610 C/C
- FIRST LAYER OF GB-01
- 52x39x0.6mm BOTTOM G.S. RUNNER
- SKIRTING
- GYPSUM BASED SYNTHETICALLY ENHANCED POWDERY FILER JOINT
- MINIMUM FASTENER SPACING BETWEEN DRYWALL SCREW AND EDGE OF GYPSUM BOARD TO BE KEPT 15mm
- F.F.L.
- S.F.L.
- NAILABLE PLUG @295 C/C
- 1220 (WIDTH OF SECOND LAYER OF GB-01)
- 50 560 50 560 50 560 50 560 50
- 296
- 194
- ±241
- 610 580
- 2240
- 2440 (HEIGHT OF SECOND LAYER OF GB-01)
- FIRST LAYER OF GYPSUM BOARD JOINT
- SECOND LAYER OF GB-01
- MAXIMUM FASTENER SPACING OF DRYWALL SCREW TO BE KEPT 250mm
- ALL SECOND LAYER OF GYPSUM BOARD JOINT TO BE ARRANGED AT THE MIDDLE OF THE PROFILE FLANGE
- FIRST LAYER OF GYPSUM BOARD JOINT
- STAGGED DRY WALL SCREW AT SECOND LAYER OF GB-01
- MINIMUM FASTENER SPACING BETWEEN DRYWALL SCREW AND EDGE OF FIRST LAYER OF GYPSUM BOARD TO BE KEPT 15mm
- ALL SECOND LAYER OF GYPSUM BOARD JOINT TO BE ARRANGED AT THE MIDDLE OF THE PROFILE FLANGE
- 10 150 40 50
- 10 150 40 50 (HEIGHT OF SECOND LAYER OF GB-01)
- 1220 (WIDTH OF FIRST LAYER OF GB-01)
- 1220 (WIDTH OF FIRST LAYER OF GB-01)
- 50 560 50 560 50 560 50 560 50

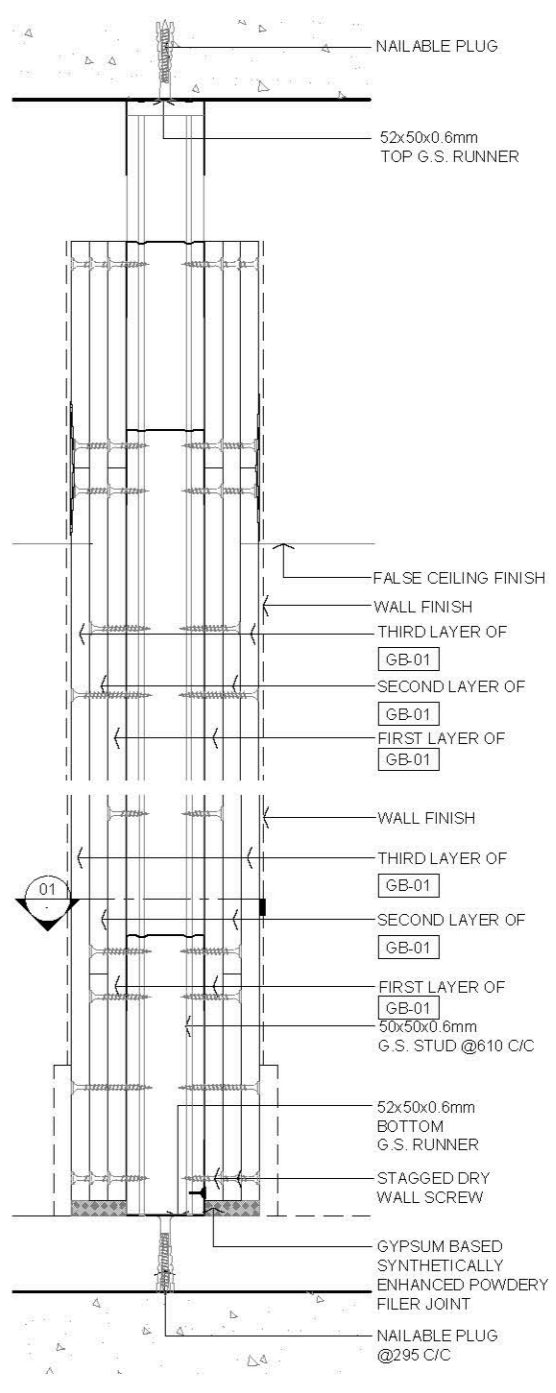

- NAILABLE PLUG
- 52x50x0.6mm TOP G.S. RUNNER
- FALSE CEILING FINISH
- WALL FINISH
- THIRD LAYER OF GB-01
- SECOND LAYER OF GB-01
- FIRST LAYER OF GB-01
- WALL FINISH
- THIRD LAYER OF GB-01
- SECOND LAYER OF GB-01
- FIRST LAYER OF GB-01
- 50x50x0.6mm G.S. STUD @610 C/C
- 52x50x0.6mm BOTTOM G.S. RUNNER
- STAGGED DRY WALL SCREW
- GYPSUM BASED SYNTHETICALLY ENHANCED POWDERY FILER JOINT
- NAILABLE PLUG @295 C/C

- 2.0 LEGEND
- GB-01 12mm THK GYPSUM BOARD

Rev.	Description	Date
—	FIRST EDITION	3 JAN 2020
Drawing Title		
TRIPLE LAYER GYPSUM BOARD WALL PARTITION DETAIL 1		
Scale	A.S.	Paper Size A3
Date	3 JAN 2020	Revision —
Drawing Number		P103

02 ELEVATION (SHOWING FIRST LAYER AND SECOND LAYER GYPSUM BOARD)
SCALE 1:20

03 SECTION
SCALE 1:5

1.0 GENERAL NOTES

- 11 ALL DIMENSIONS TO BE MILLIMETER UNLESS OTHERWISE STATED.
- 12 DO NOT SCALE DRAWING.

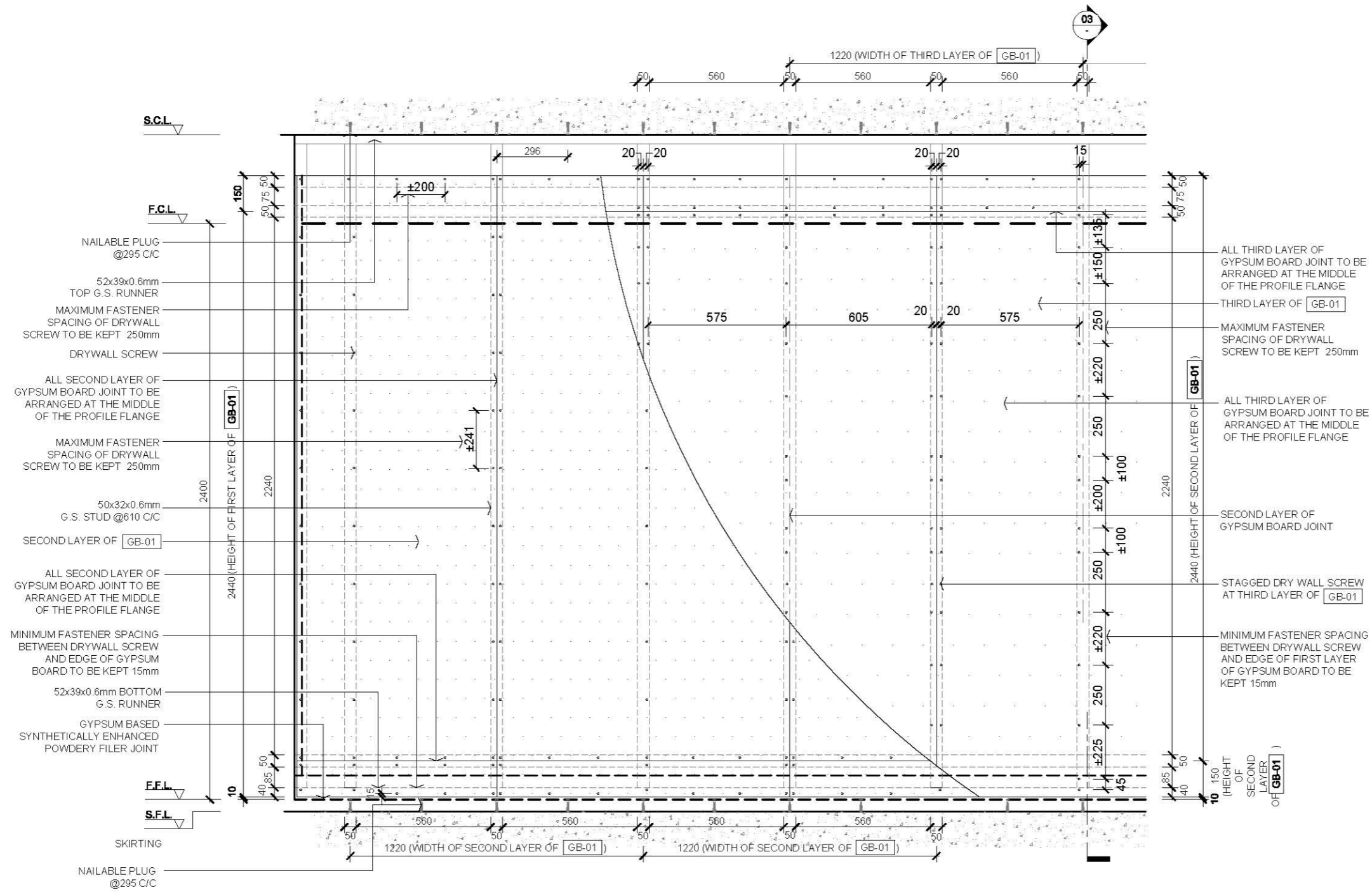

2.0 LEGEND

- GB-01 12mm THK GYPSUM BOARD

04 ELEVATION (SHOWING SECOND LAYER AND THIRD LAYER GYPSUM BOARD)
SCALE 1:20

—	FIRST EDITION	3 JAN 2020
—	Description	Date
Drawing Title		
TRIPLE LAYER GYPSUM BOARD WALL PARTITION DETAIL 2		
Scale	A.S.	Paper Size A3
Date	3 JAN 2020	Revision —
Drawing Number		P104

- 1.0 GENERAL NOTES
- 11 ALL DIMENSIONS TO BE MILLIMETER UNLESS OTHERWISE STATED.
 - 12 DO NOT SCALE DRAWING.

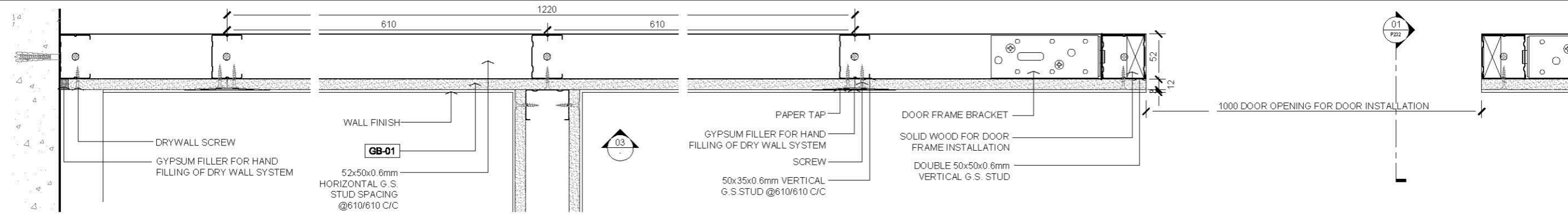

01 PLAN - GYPSUM BOARD WITH DOOR OPENING
SCALE 1:5

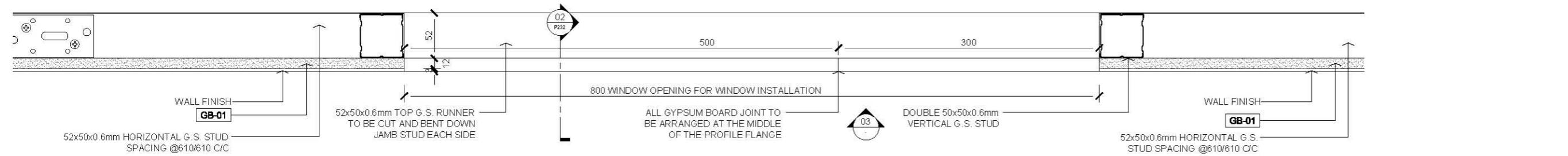

02 PLAN - GYPSUM BOARD WITH WINDOW OPENING
SCALE 1:5

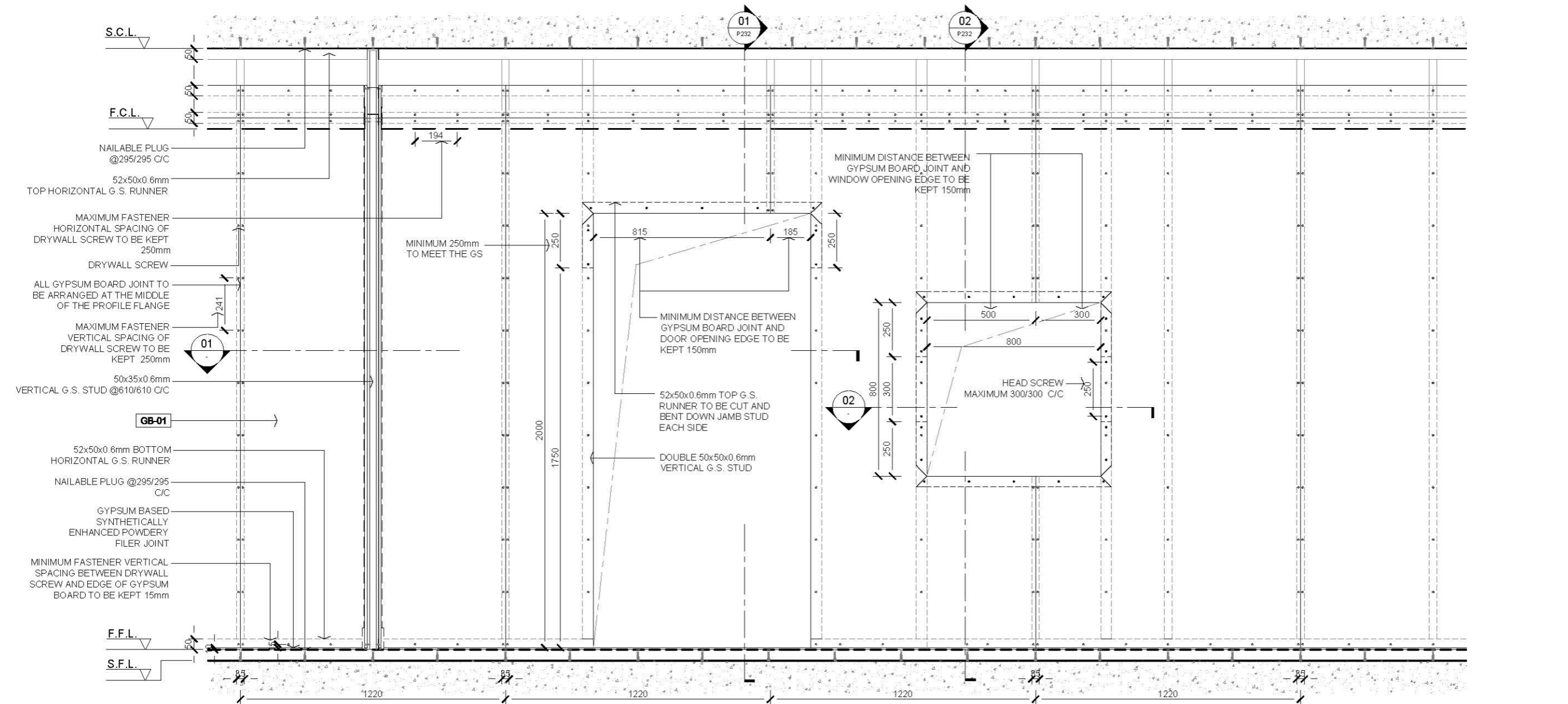

03 ELEVATION
SCALE 1:20

- 2.0 LEGEND
- GB-01 12mm THK GYPSUM BOARD

Rev.	Description	Date
—	FIRST EDITION	3 JAN 2020
Drawing Title		
SINGLE LAYER GYPSUM BOARD WITH DOOR & WINDOW OPENING DETAIL 1		
Scale	A.S.	Paper Size A3
Date	3 JAN 2020	Revision —
Drawing Number	P111	

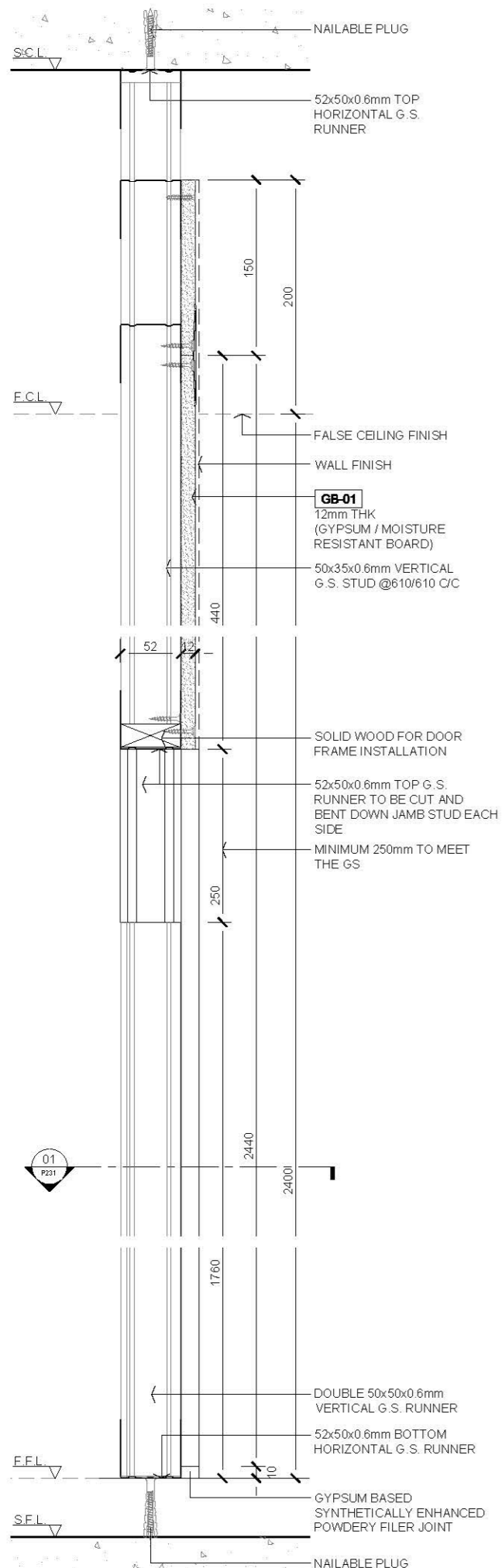

01 DOOR OPENING SECTION
SCALE 1:5

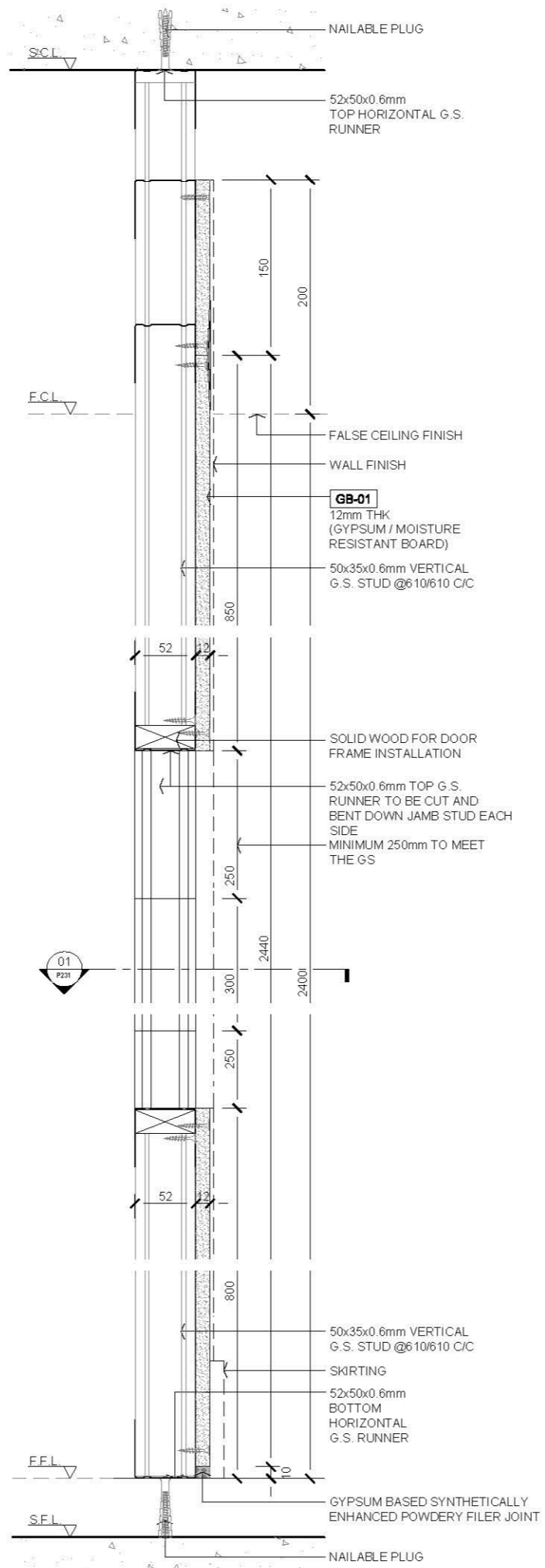

02 WINDOW OPENING SECTION
SCALE 1:5

AVTDETAILS

1.0 GENERAL NOTES

- 11 ALL DIMENSIONS TO BE MILLIMETER UNLESS OTHERWISE STATED.
- 12 DO NOT SCALE DRAWING.

2.0 LEGEND

- GB-01 12mm THK GYPSUM BOARD

Rev. Description Date

01 P221

01 P221

01 P221

01 P221

01 P221

01 P221

01 P221

01 P221

01 P221

01 P221

01 P221

01 P221

01 P221

01 P221

01 P221

01 P221

01 P221

01 P221

01 P221

01 P221

01 P221

01 P221

01 P221

01 P221

01 P221

01 P221

01 P221

01 P221

01 P221

01 P221

01 P221

01 P221

01 P221

01 P221

01 P221

01 P221

01 P221

01 P221

01 P221

01 P221

01 P221

01 P221

01 P221

01 P221

01 P221

01 P221

01 P221

01 P221

01 P221

01 P221

01 P221

01 P221

01 P221

01 P221

01 P221

01 P221

01 P221

01 P221

01 P221

01 P221

01 P221

01 P221

01 P221

01 P221

01 P221

01 P221

01 P221

01 P221

01 P221

01 P221

01 P221

01 P221

01 P221

01 P221

01 P221

01 P221

01 P221

01 P221

01 P221

01 P221

01 P221

01 P221

01 P221

01 P221

01 P221

01 P221

01 P221

01 P221

01 P221

01 P221

01 P221

01 P221

01 P221

01 P221

01 P221

01 P221

01 P221

01 P221

01 P221

01 P221

01 P221

01 P221

01 P221

01 P221

01 P221

01 P221

01 P221

01 P221

01 P221

01 P221

01 P221

01 P221

01 P221

01 P221

01 P221

01 P221

01 P221

01 P221

01 P221

01 P221

01 P221

01 P221

01 P221

01 P221

01 P221

01 P221

01 P221

01 P221

01 P221

01 P221

01 P221

01 P221

01 P221

01 P221

01 P221

01 P221

01 P221

01 P221

01 P221

01 P221

01 P221

01 P221

01 P221

01 P221

01 P221

01 P221

01 P221

01 P221

01 P221

01 P221

01 P221

01 P221

01 P221

01 P221

01 P221

01 P221

01 P221

01 P221

01 P221

01 P221

01 P221

01 P221

01 P221

01 P221

01 P221

01 P221

01 P221

01 P221

01 P221

01 P221

01 P221

01 P221

01 P221

01 P221

01 P221

01 P221

01 P221

01 P221

01 P221

01 P221

01 P221

01 P221

01 P221

01 P221

01 P221

01 P221

01 P221

01 P221

01 P221

01 P221

01 P221

01 P221

01 P221

01 P221

01 P221

01 P221

01 P221

01 P221

01 P221

01 P221

01 P221

01 P221

01 P221

01 P221

01 P221

01 P221

01 P221

01 P221

01 P221

01 P221

01 P221

01 P221

01 P221

01 P221

01 P221

01 P221

01 P221

01 P221

01 P221

01 P221

01 P221

01 P221

01 P221

01 P221

01 P221

01 P221

01 P221

01 P221

01 P221

01 P221

01 P221

01 P221

01 P221

01 P221

01 P221

01 P221

01 P221

01 P221

01 P221

01 P221

01 P221

01 P221

01 P221

01 P221

01 P221

01 P221

01 P221

01 P221

01 P221

01 P221

01 P221

01 P221

01 P221

01 P221

01 P221

01 P221

01 P221

01 P221

01 P221

- 1.0 GENERAL NOTES
- 11 ALL DIMENSIONS TO BE MILLIMETER UNLESS OTHERWISE STATED.
 - 12 DO NOT SCALE DRAWING.

- 2.0 LEGEND
- GB-01 12mm THK GYPSUM BOARD

Rev.	Description	Date
—	FIRST EDITION	3 JAN 2020

Drawing Title	
DOUBLE LAYER GYPSUM BOARD WITH DOOR & WINDOW OPENING DETAIL ELEVATION	
Scale	Paper Size
A.S.	A3
Date	Revision
3 JAN 20	—
Drawing Number	P113

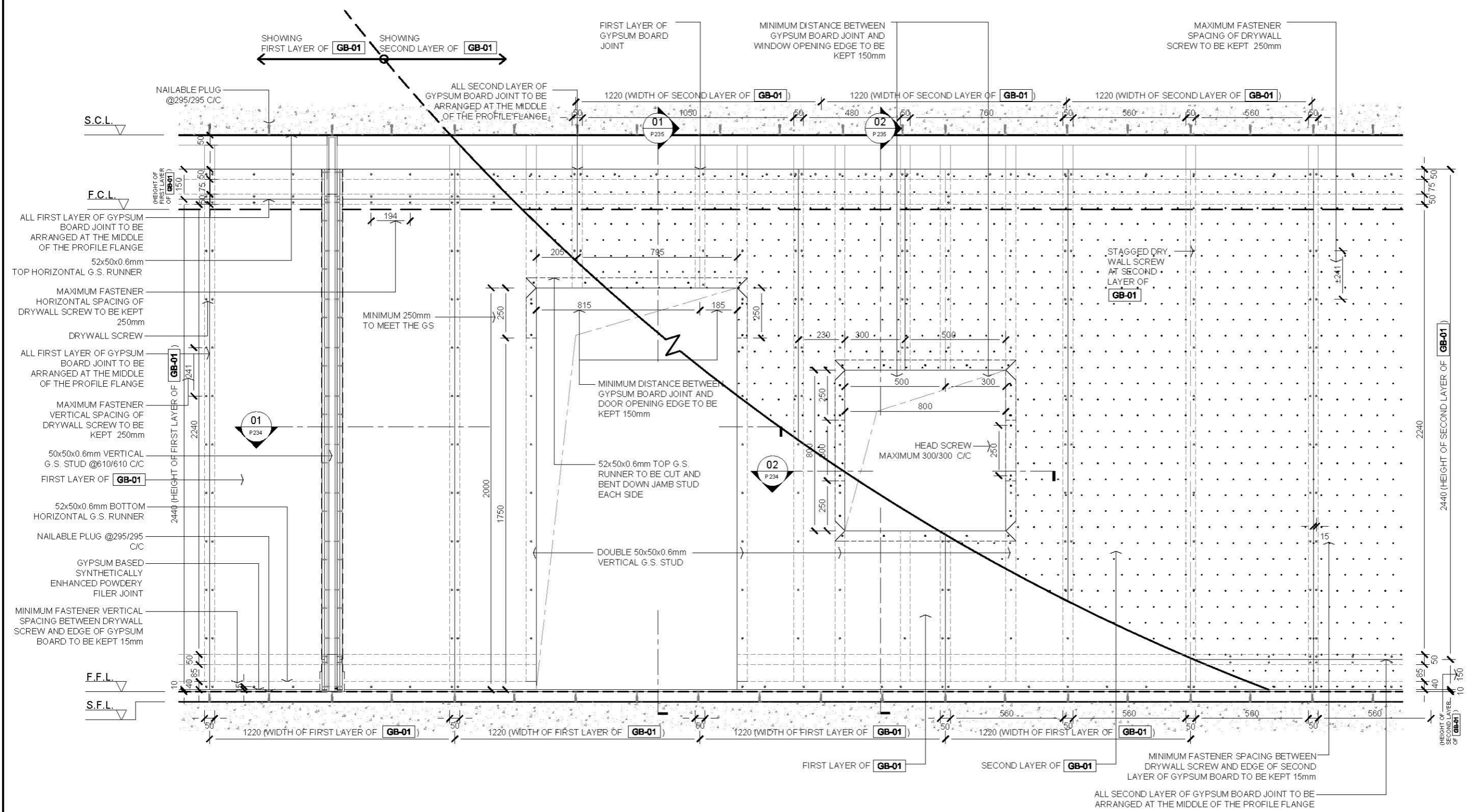

01 ELEVATION - DOUBLE LAYER GYPSUM BOARD WITH OPENINGS
SCALE 1:20

1.0 GENERAL NOTES

- 11 ALL DIMENSIONS TO BE MILLIMETER UNLESS OTHERWISE STATED.
- 12 DO NOT SCALE DRAWING.

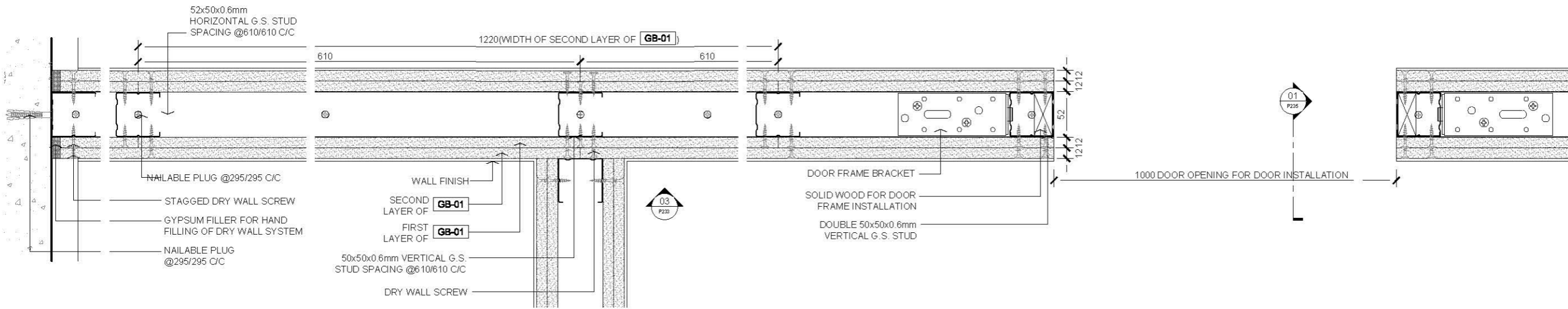

01 PLAN - GYPSUM BOARD WITH DOOR OPENING
SCALE 1:5

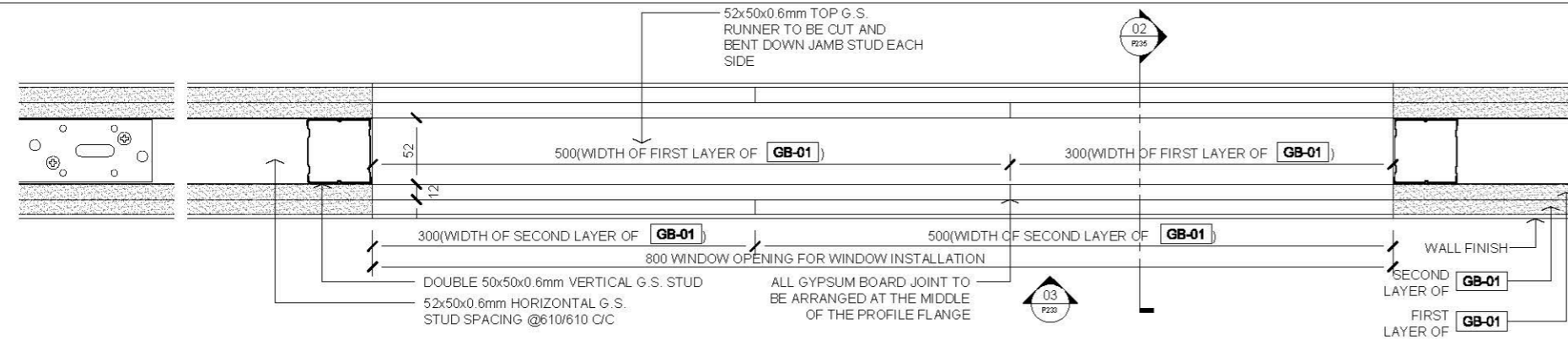

02 PLAN - GYPSUM BOARD WITH WINDOW OPENING
SCALE 1:5

2.0 LEGEND

GB-01 12mm THK GYPSUM BOARD

Rev. Description Date

— FIRST EDITION 3 JAN 2020

Rev. Description Date

— FIRST EDITION 3 JAN 2020

Rev. Description Date

— FIRST EDITION 3 JAN 2020

Rev. Description Date

— FIRST EDITION 3 JAN 2020

Rev. Description Date

— FIRST EDITION 3 JAN 2020

Rev. Description Date

— FIRST EDITION 3 JAN 2020

Rev. Description Date

— FIRST EDITION 3 JAN 2020

DOUBLE LAYER GYPSUM BOARD WITH DOOR & WINDOW OPENING DETAIL 1

Scale A.S. Paper Size A3

Date 3 JAN 2020 Revision —

Drawing Number P114

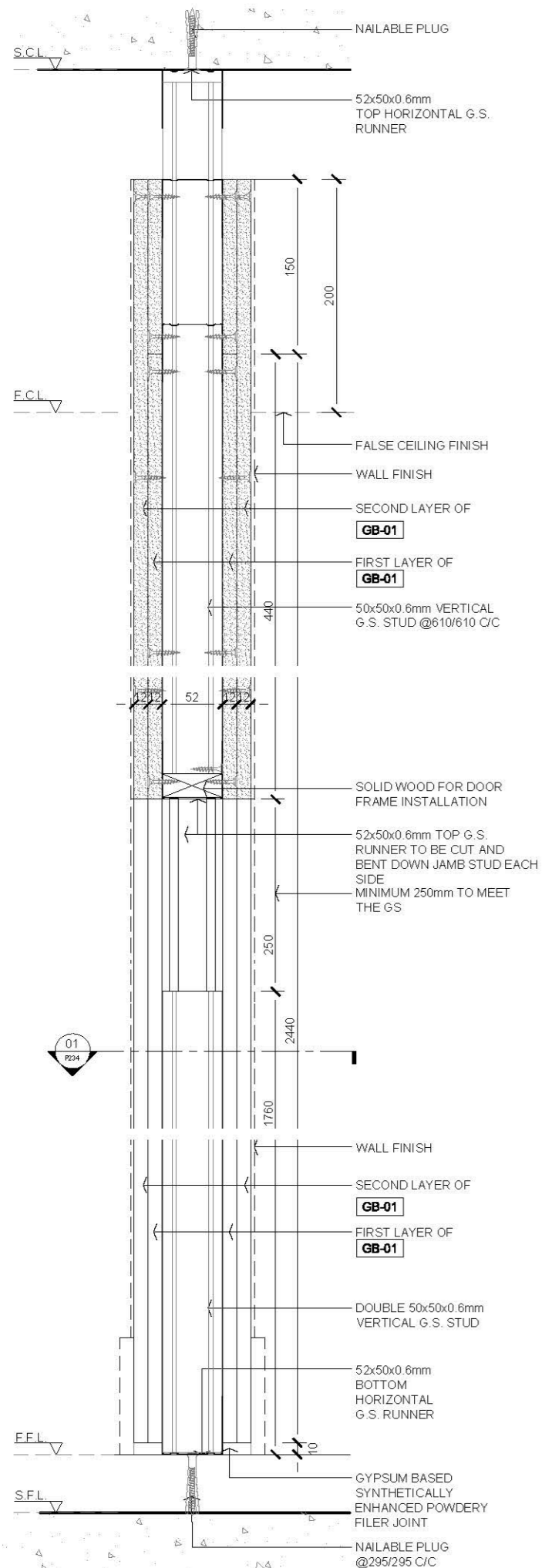

01 DOOR OPENING SECTION
SCALE 1:5

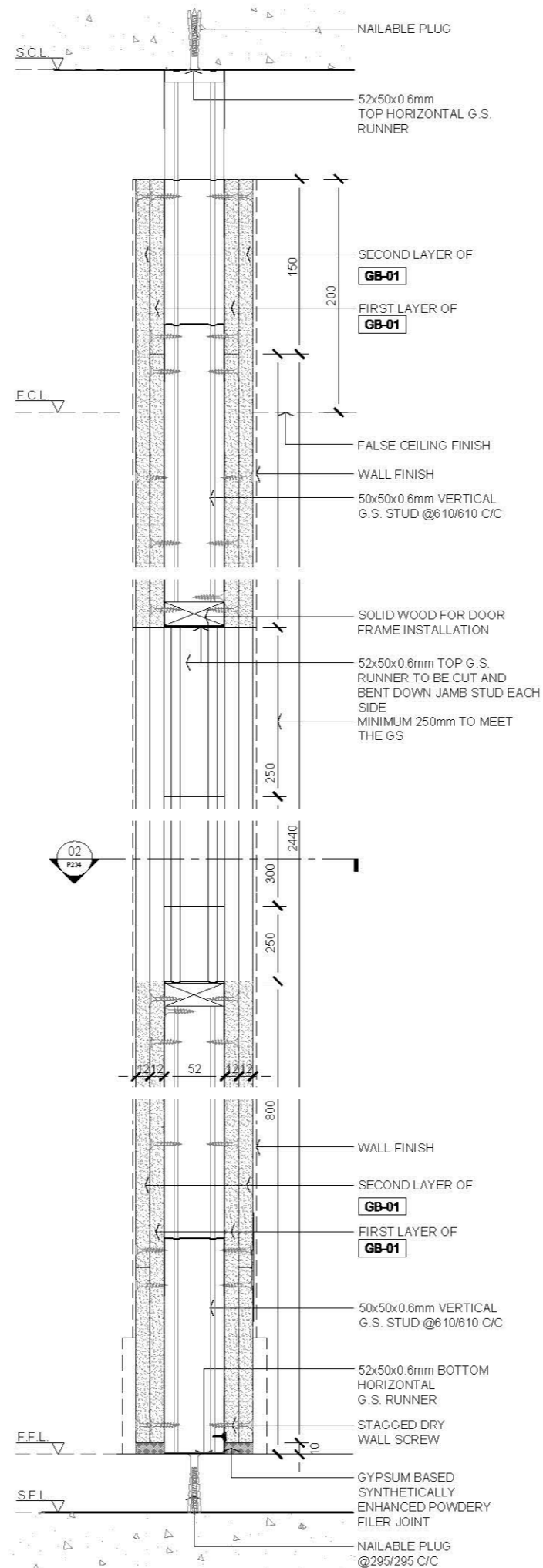

02 WINDOW OPENING SECTION
SCALE 1:5

AVTDETAILS

- 1.0 GENERAL NOTES
- 11 ALL DIMENSIONS TO BE MILLIMETER UNLESS OTHERWISE STATED.
 - 12 DO NOT SCALE DRAWING.

- 2.0 LEGEND
- GB-01 12mm THK GYPSUM BOARD

Rev.	Description	Date
—	FIRST EDITION	3 JAN 2020
Drawing Title		
DOUBLE LAYER GYPSUM BOARD WITH DOOR & WINDOW OPENING DETAIL 2		
Scale	A.S.	Paper Size A3
Date	3 JAN 2020	Revision —
Drawing Number		P115

- 1.0 GENERAL NOTES
- 11 ALL DIMENSIONS TO BE MILLIMETER UNLESS OTHERWISE STATED.
 - 12 DO NOT SCALE DRAWING.

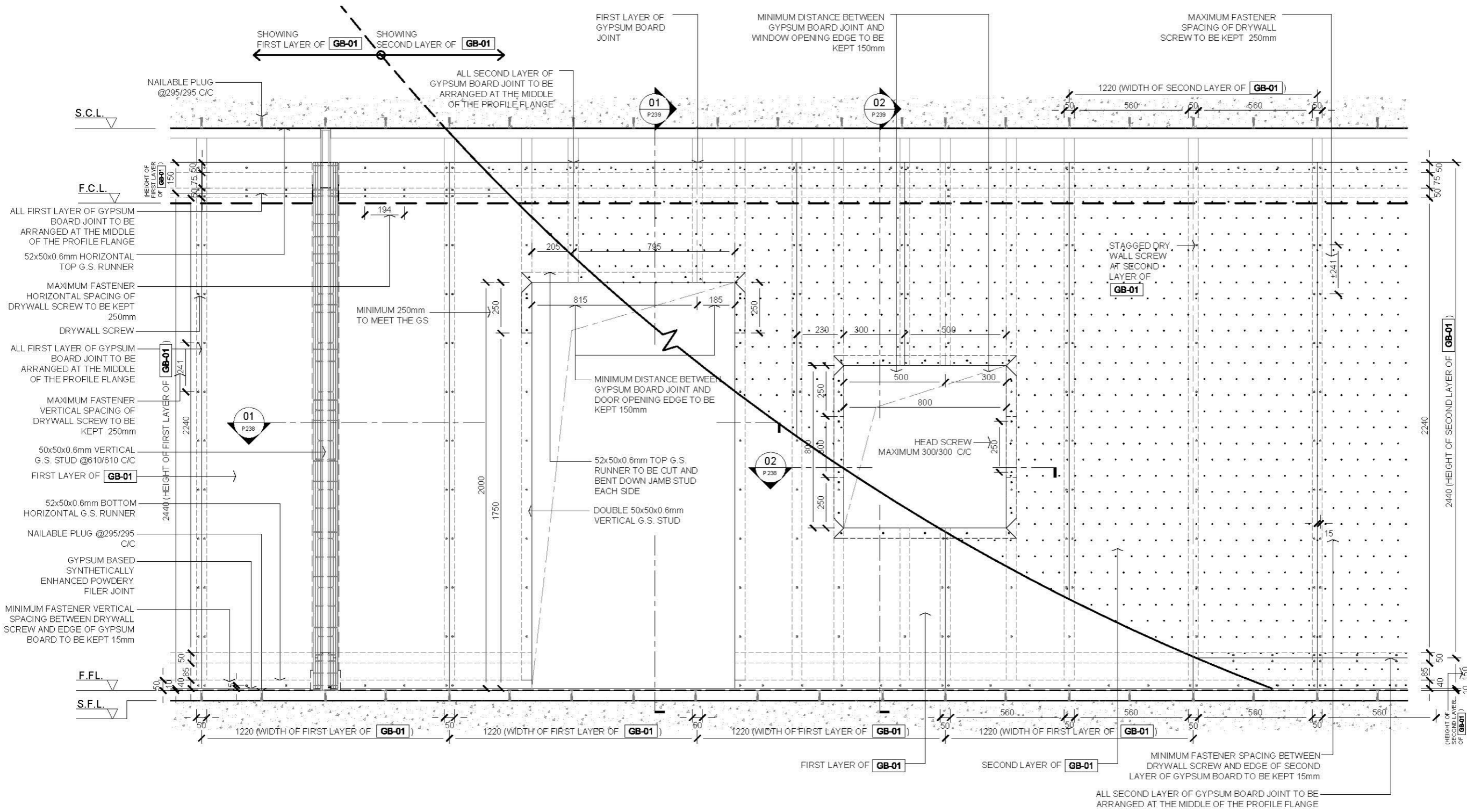

- 2.0 LEGEND
- GB-01 12mm THK GYPSUM BOARD

Rev.	Description	Date
—	FIRST EDITION	3 JAN 2020
Drawing Title		
TRIPLE LAYER GYPSUM BOARD WITH DOOR & WINDOW OPENING DETAIL ELEVATION 1		
Scale	A.S.	Paper Size A3
Date	3 JAN 2020	Revision —
Drawing Number		P116

01 ELEVATION - TRIPLE LAYER GYPSUM BOARD WITH OPENINGS (SHOWING 1ST & 2ND LAYER GYPSUM BOARD)
SCALE 1:20

1.0 GENERAL NOTES

11	ALL DIMENSIONS TO BE MILLIMETER UNLESS OTHERWISE STATED.
12	DO NOT SCALE DRAWING.

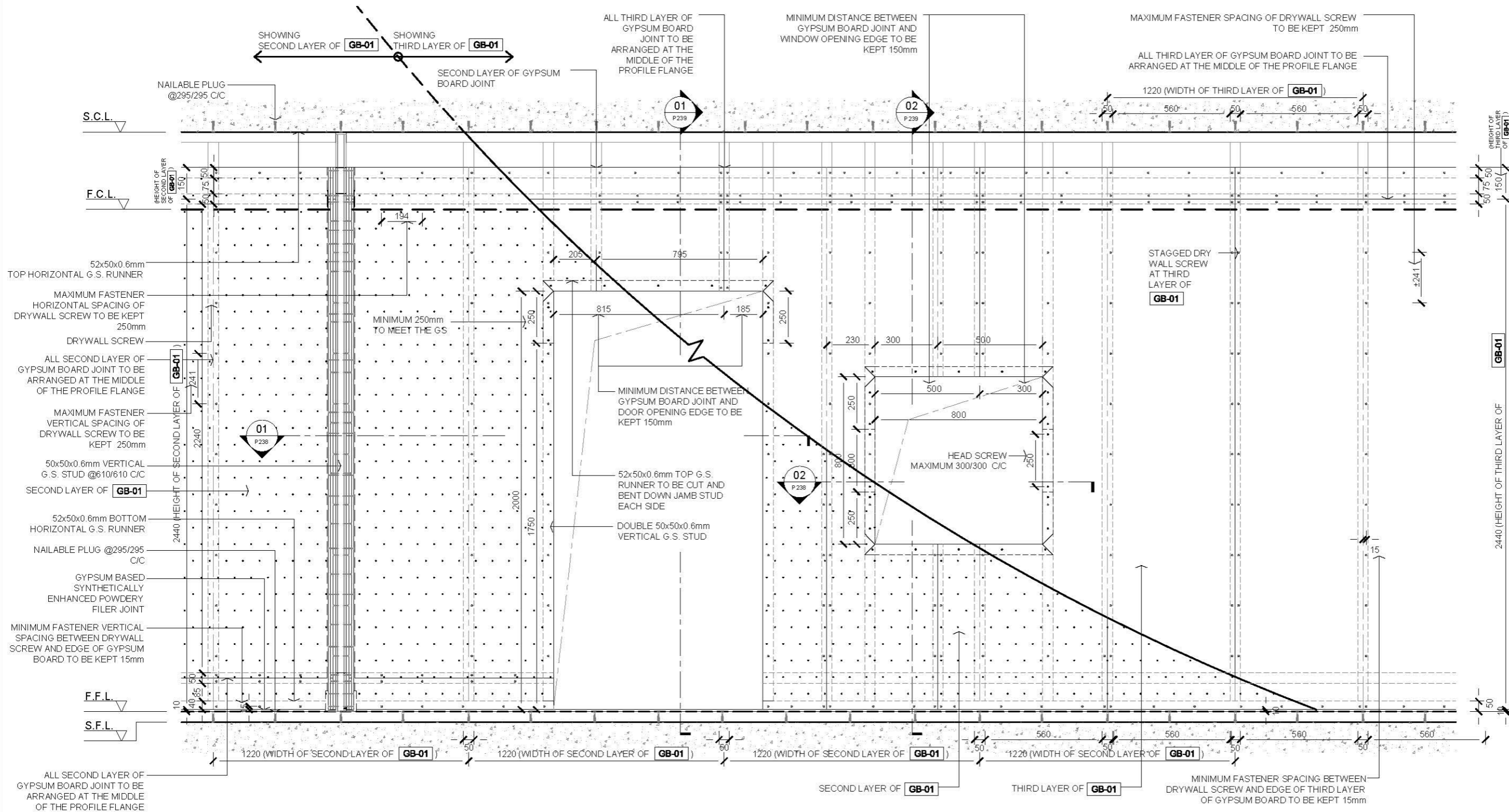

2.0 LEGEND

GB-01	12mm THK GYPSUM BOARD
-------	-----------------------

01 ELEVATION - TRIPLE LAYER GYPSUM BOARD WITH OPENINGS (SHOWING 2ND & 3RD LAYER GYPSUM BOARD)
SCALE 1:20

—	FIRST EDITION	3 JAN 2020
Rev.	Description	Date
Drawing Title		
TRIPLE LAYER GYPSUM BOARD WITH DOOR & WINDOW OPENING DETAIL ELEVATION 2		
Scale	A.S.	Paper Size A3
Date	3 JAN 2020	Revision —
Drawing Number	P117	

1.0 GENERAL NOTES

- 11 ALL DIMENSIONS TO BE MILLIMETER UNLESS OTHERWISE STATED.
- 12 DO NOT SCALE DRAWING.

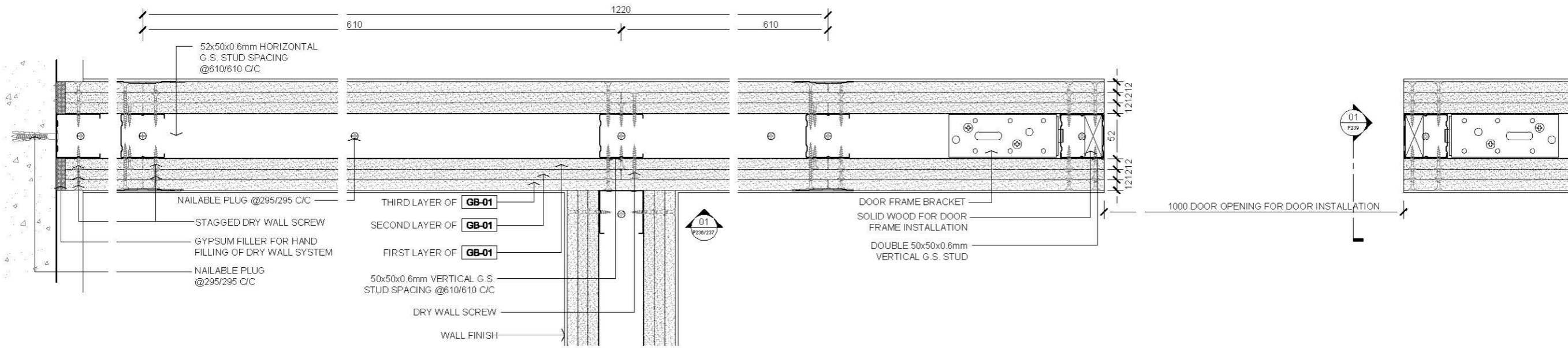

01 PLAN - GYPSUM BOARD WITH DOOR OPENING
SCALE 1:5

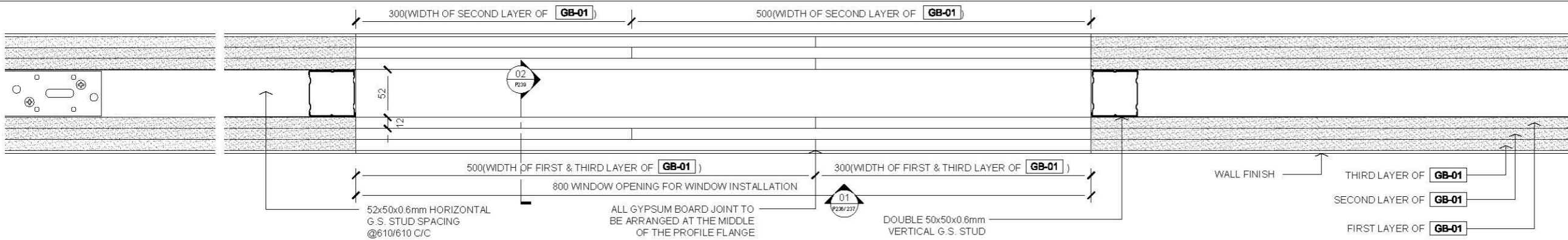

02 PLAN - GYPSUM BOARD WITH WINDOW OPENING
SCALE 1:5

2.0 LEGEND

- GB-01 12mm THK GYPSUM BOARD

Rev.	Description	Date
—	FIRST EDITION	3 JAN 2020

Drawing Title	
TRIPLE LAYER GYPSUM BOARD WITH DOOR & WINDOW OPENING DETAIL 1	
Scale	Paper Size
A.S.	A3
Date	Revision
3 JAN 2020	—
Drawing Number	P118

AVTDETAILS

1.0 GENERAL NOTES

- 11 ALL DIMENSIONS TO BE MILLIMETER UNLESS OTHERWISE STATED.
- 12 DO NOT SCALE DRAWING.

2.0 LEGEND

- GB-01 12mm THK GYPSUM BOARD

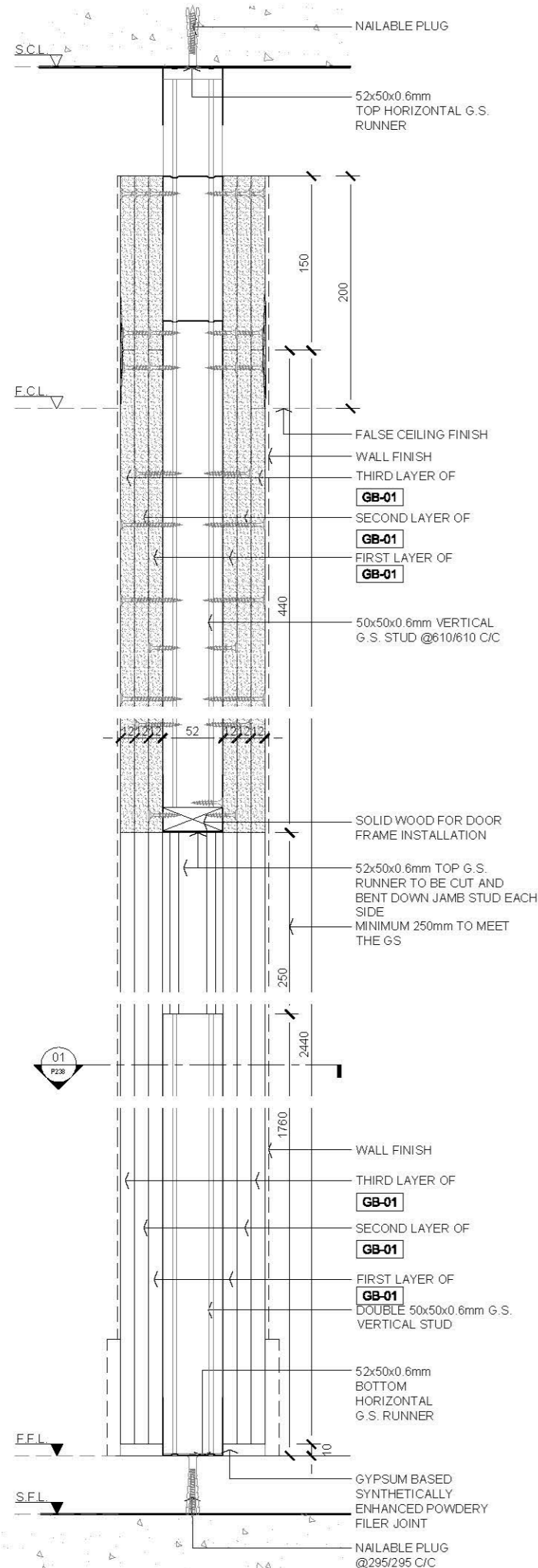

01 DOOR OPENING SECTION
SCALE 1:5

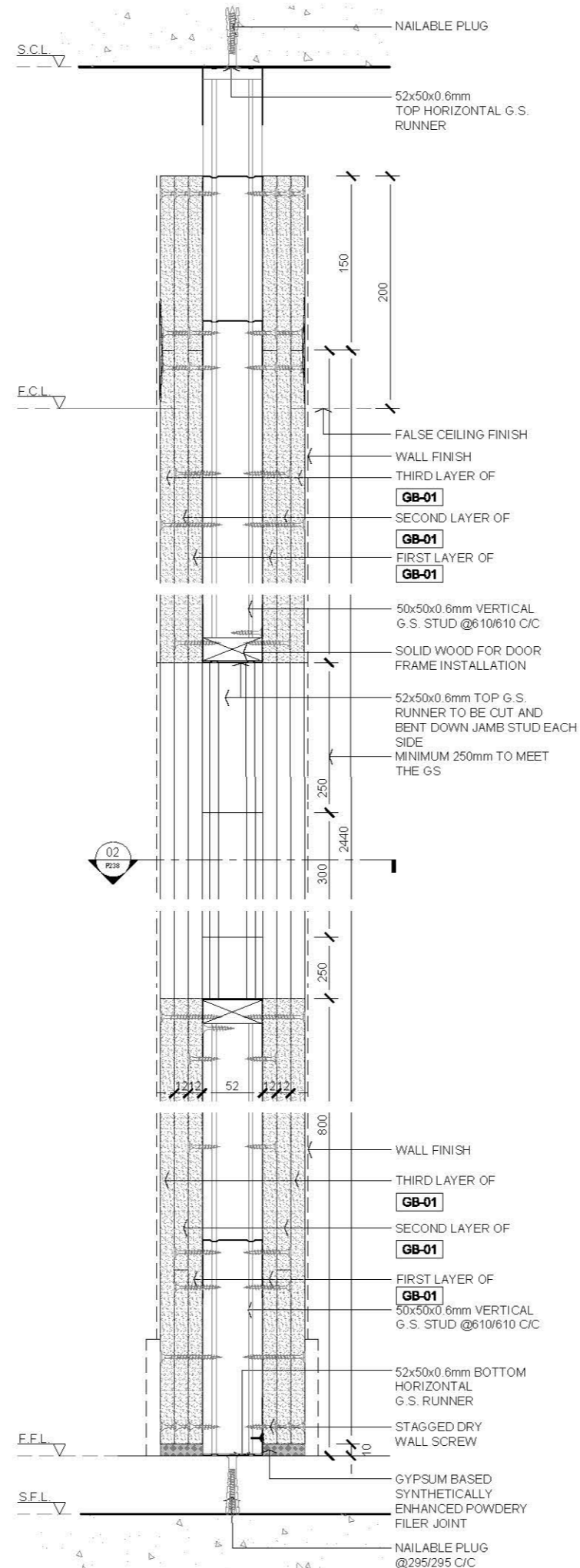

02 WINDOW OPENING SECTION
SCALE 1:5

— FIRST EDITION 3 JAN 2020

Rev. Description Date

Drawing Title

TRIPLE LAYER GYPSUM BOARD WITH DOOR & WINDOW OPENING DETAIL 2

Scale A.S. Paper Size A3

Date 3 JAN 2020 Revision --

Drawing Number P119

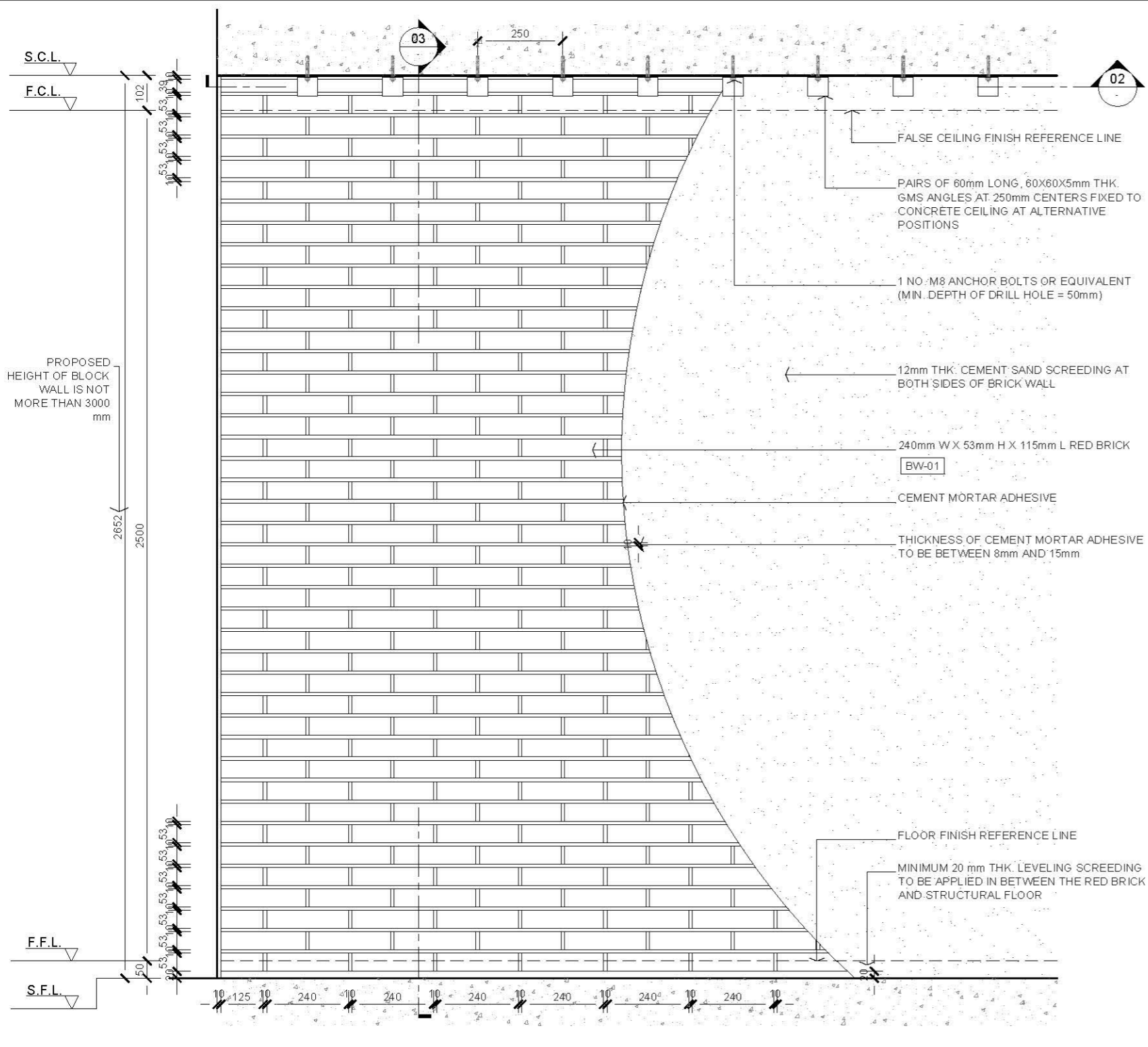

01 ELEVATION
SCALE 1:15

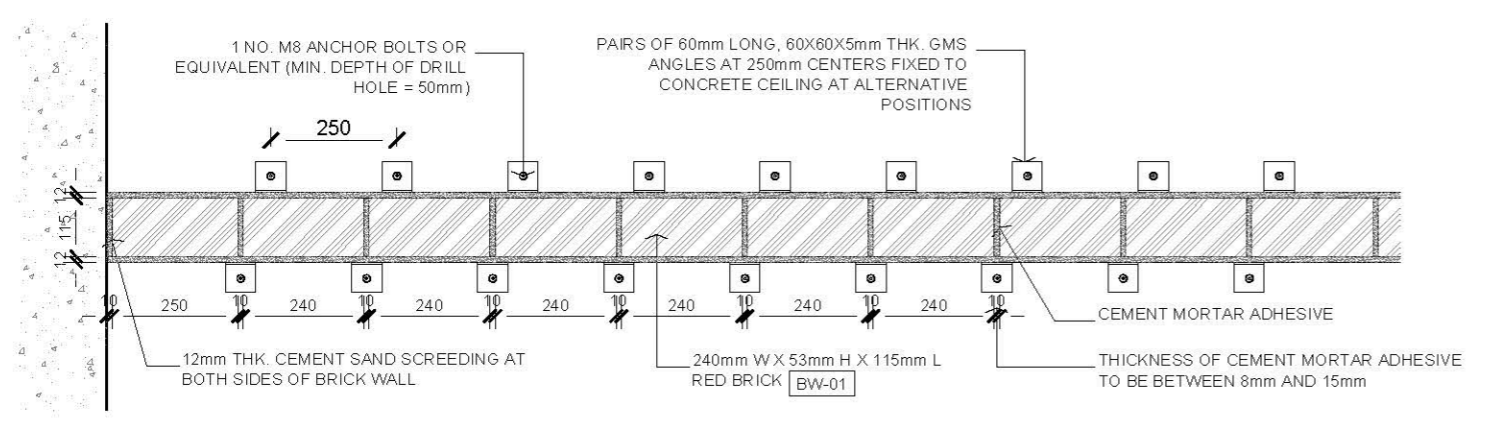

02 PLAN SECTION
SCALE 1:15

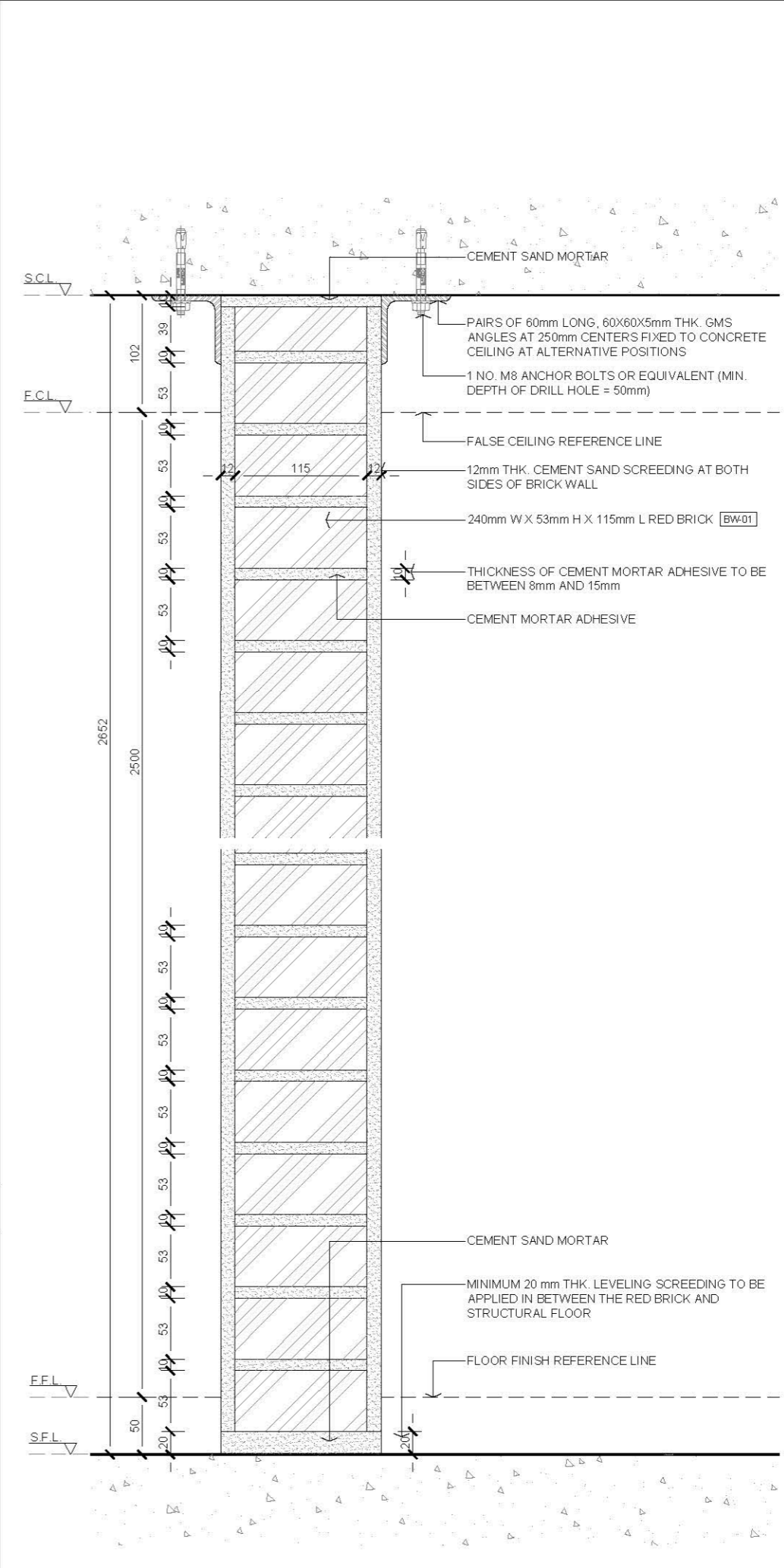

03 SECTION
SCALE 1:5

AVTDETAILS

- 1.0 GENERAL NOTES**
- 11 ALL DIMENSIONS TO BE MILLIMETER UNLESS OTHERWISE STATED.
 - 12 DO NOT SCALE DRAWING.
 - 13 ALL WORKS SHALL COMPLY WITH THE FOLLOWING CODES/STANDARDS:
- BUILDING (CONSTRUCTION) REGULATIONS
- BS 5628 - CODE OF PRACTICE FOR THE USE OF MASONRY - PART 1 STRUCTURAL USE OF UNREINFORCED MASONRY
 - 14 EXISTING CONCRETE GRADE IS ASSUMED TO BE GRADE 30.
 - 15 MORTAR DESIGNATION SHALL BE CLASS (I) TO TABLE 1 OF BS5628-1 WITH THE MEAN COMPRESSIVE STRENGTH AT 28 DAYS OF 4.5 NMM² BY SITE TESTS.

- 2.0 LEGEND**
- BW-01 RED BRICK

Rev.	Description	Date
-	FIRST EDITION	3 JAN 2020

INTERIOR NON-LOAD BEARING BLOCK WALL WITH RED BRICK DETAIL

Scale	A.S.	Paper Size	A3
Date	3 JAN 2020	Revision	-
Drawing Number	P201		

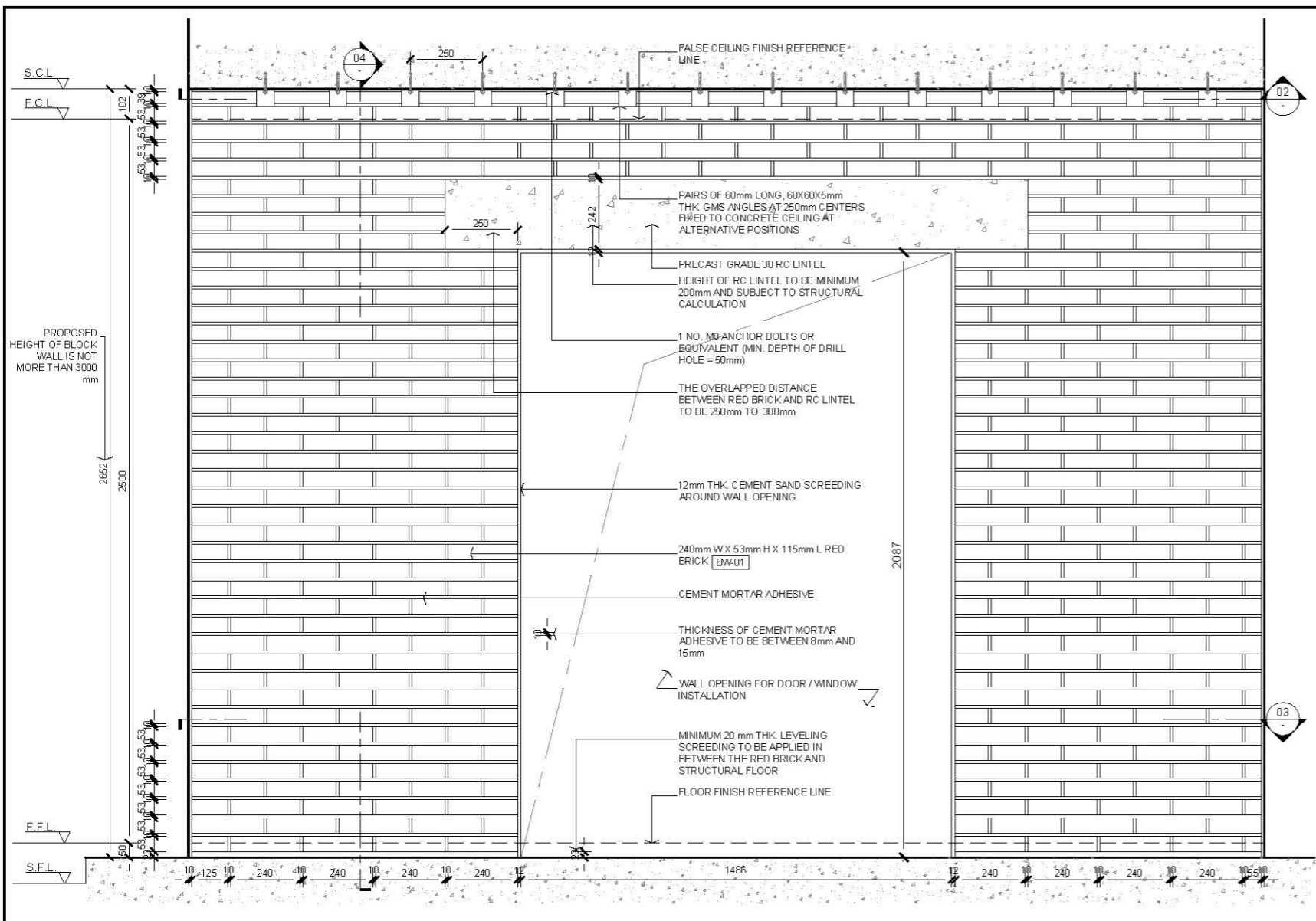

01 ELEVATION
SCALE 1:20

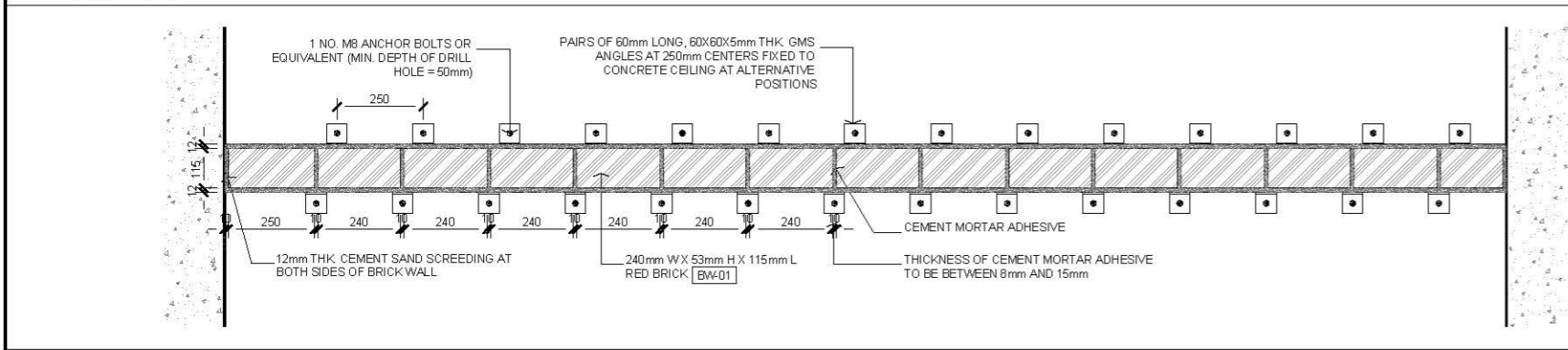

02 PLAN SECTION
SCALE 1:20

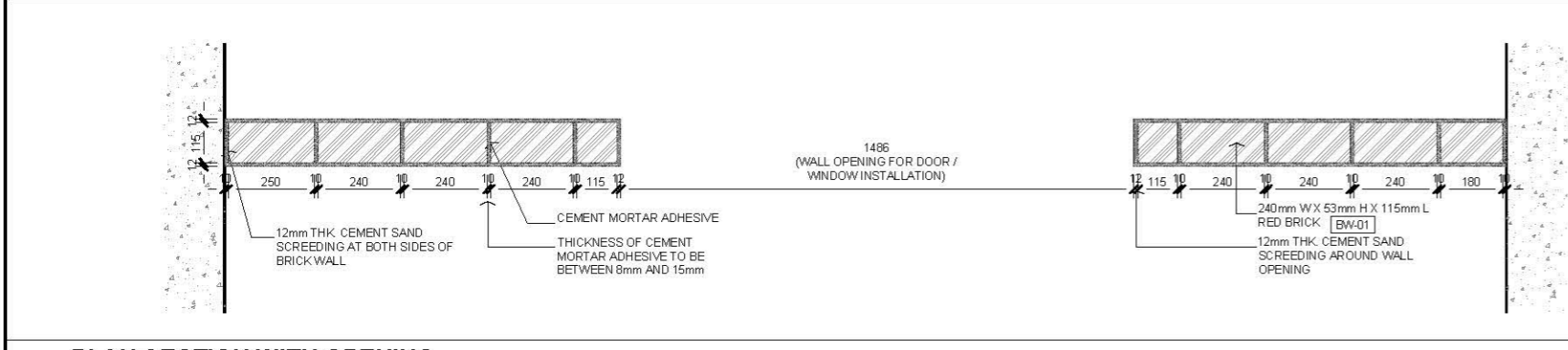

03 PLAN SECTION WITH OPENING
SCALE 1:20

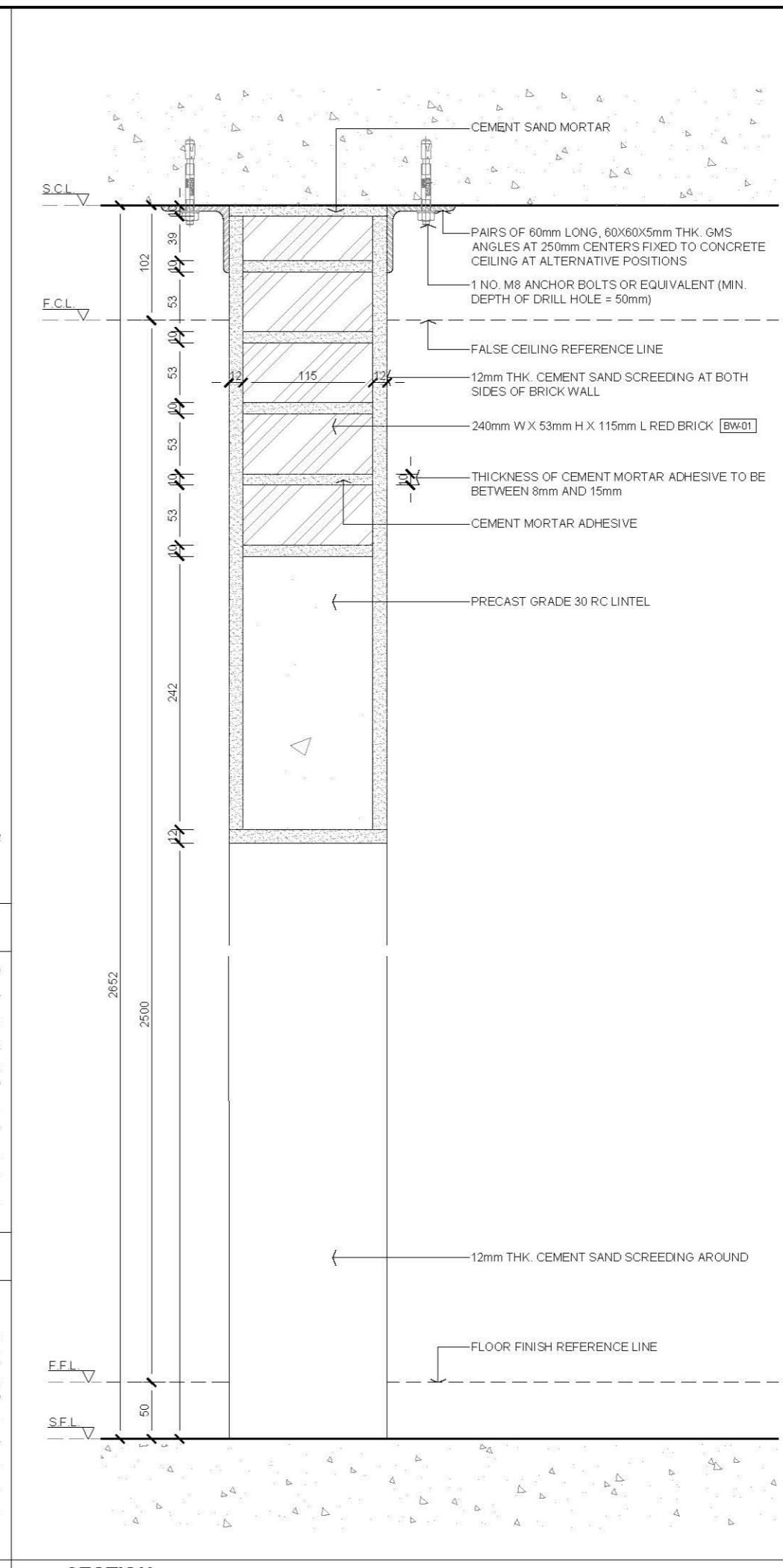

04 SECTION
SCALE 1:5

AVTDETAILS

- 1.0 GENERAL NOTES**
- 11 ALL DIMENSIONS TO BE MILLIMETER UNLESS OTHERWISE STATED.
 - 12 DO NOT SCALE DRAWING.
 - 13 ALL WORKS SHALL COMPLY WITH THE FOLLOWING COP/STANDARDS:
- BUILDING (CONSTRUCTION) REGULATIONS
- BS 5628 - CODE OF PRACTICE FOR THE USE OF MASONRY - PART 1 STRUCTURAL USE OF UNREINFORCED MASONRY
 - 14 EXISTING CONCRETE GRADE IS ASSUMED TO BE GRADE 30.
 - 15 MORTAR DESIGNATION SHALL BE CLASS (I) TO TABLE 1 OF BS 5628-1 WITH THE MEAN COMPRESSIVE STRENGTH AT 28 DAYS OF 4.5 NMM² BY SITE TESTS.

- 2.0 LEGEND**
- [BW-01] RED BRICK

—	FIRST EDITION	3 JAN 2020
Rev.	Description	Date
Drawing Title		

INTERIOR NON-LOAD BEARING BLOCK WALL WITH RED BRICK AND WALL OPENING DETAIL

Scale	A.S.	Paper Size	A3
Date	3 JAN 2020	Revision	—
Drawing Number	P211		

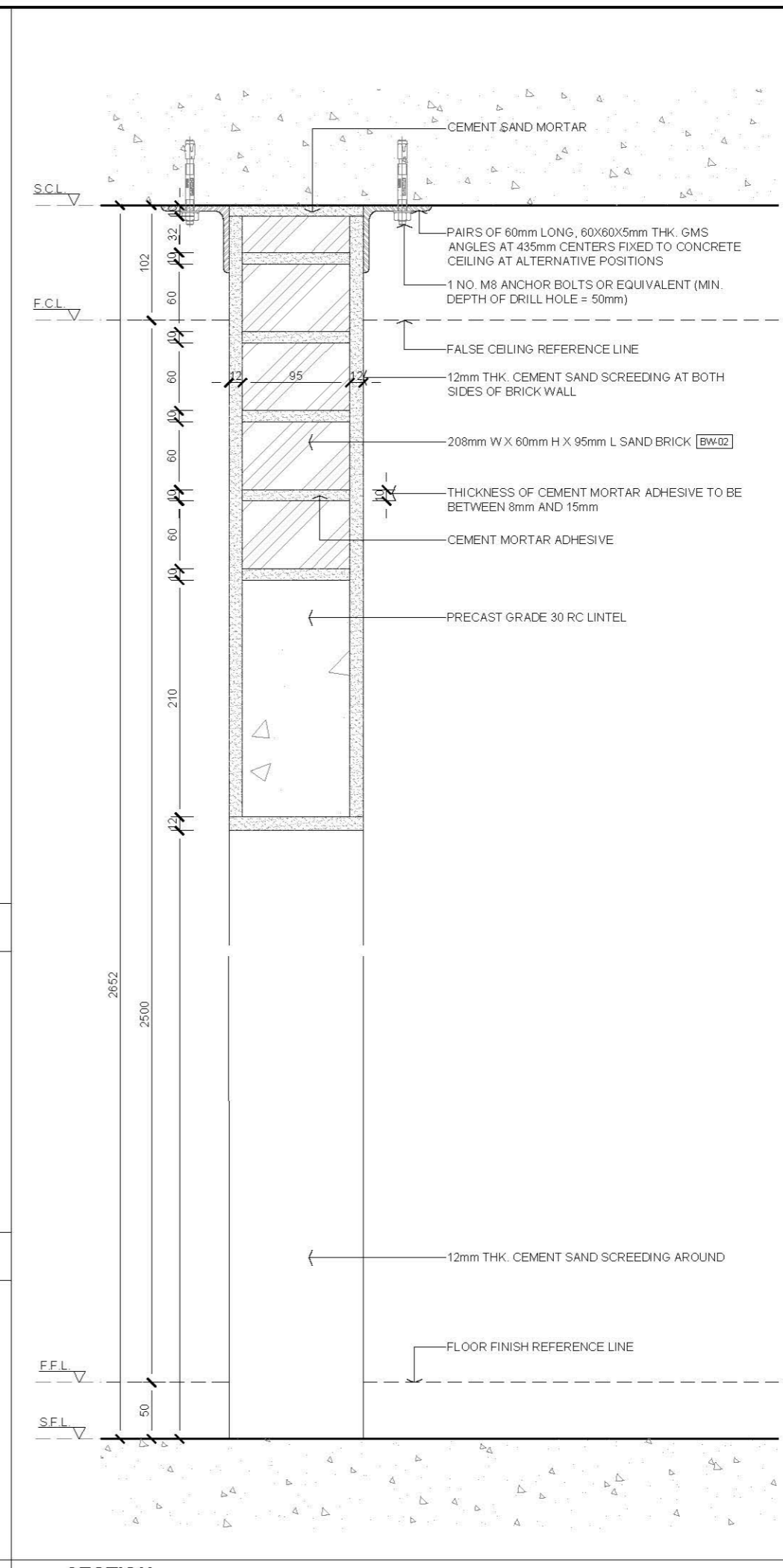
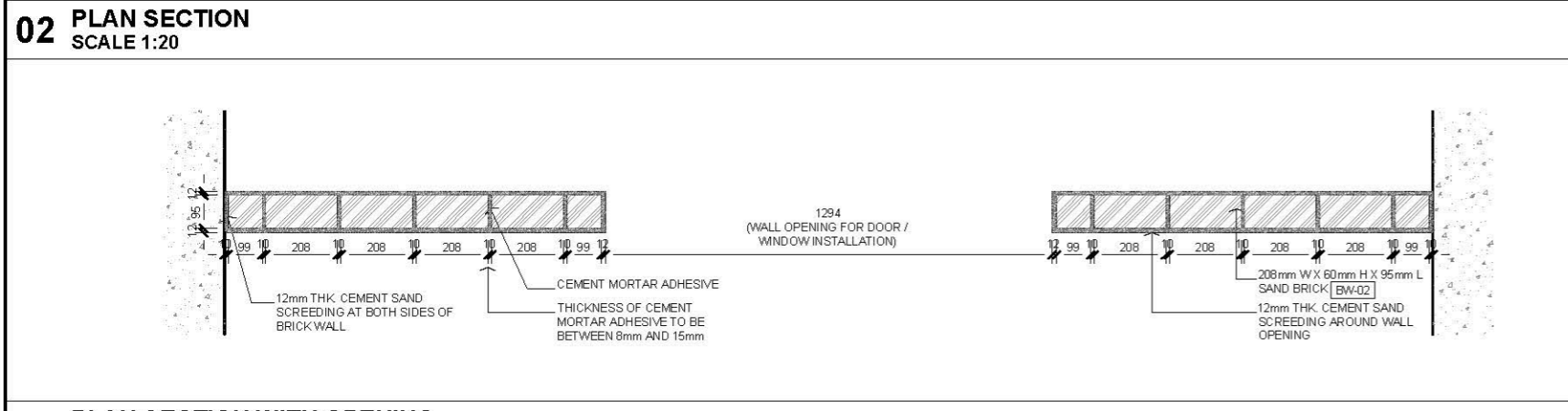
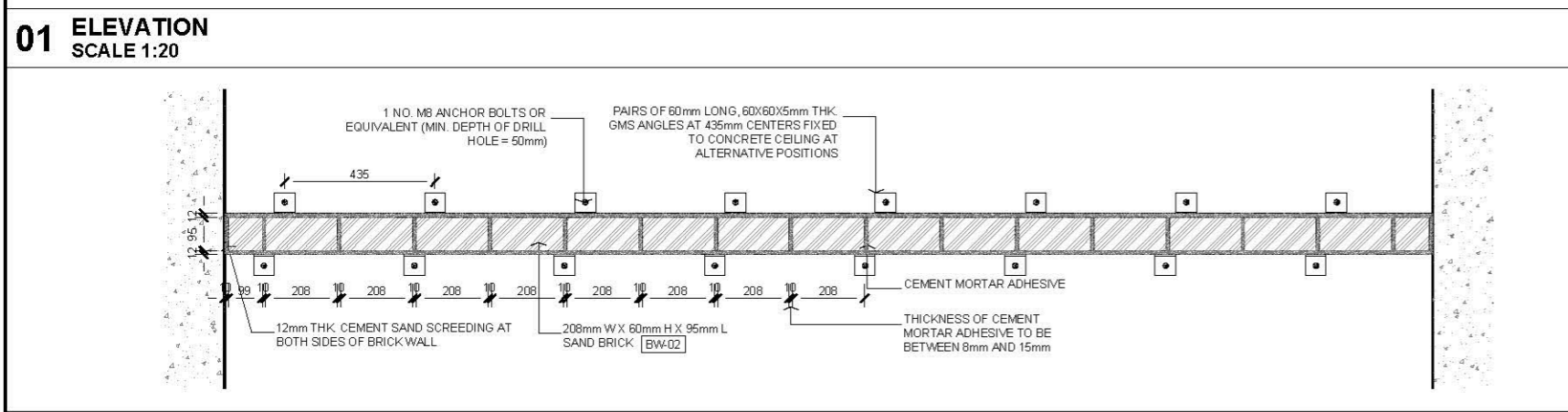
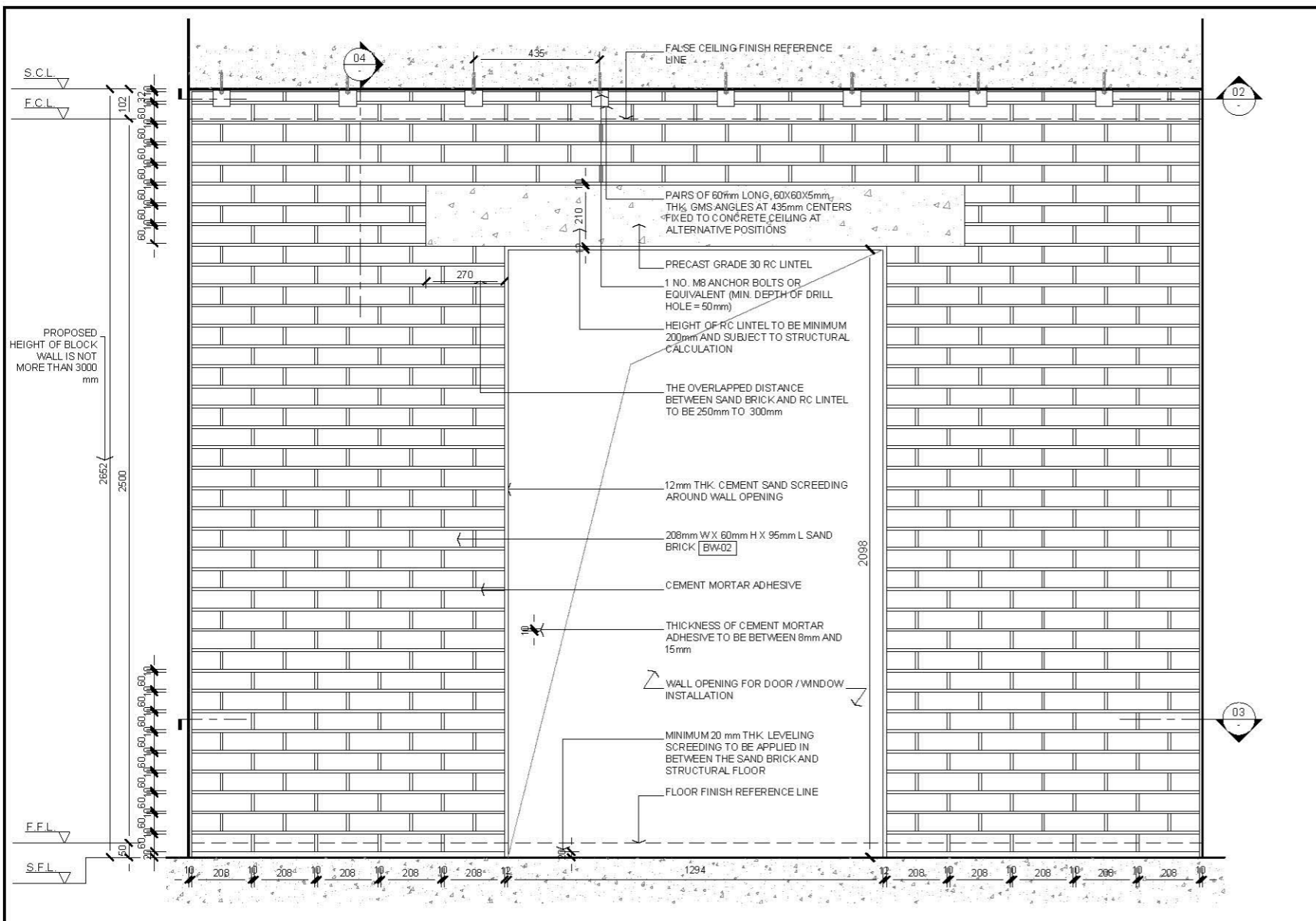

AVTDETAILS		
1.0 GENERAL NOTES		
11	ALL DIMENSIONS TO BE MILLIMETER UNLESS OTHERWISE STATED.	
12	DO NOT SCALE DRAWING.	
13	ALL WORKS SHALL COMPLY WITH THE FOLLOWING CODE STANDARDS: - BUILDING (CONSTRUCTION) REGULATIONS - BS 5628 - CODE OF PRACTICE FOR THE USE OF MASONRY - PART 1 STRUCTURAL USE OF UNREINFORCED MASONRY	
14	EXISTING CONCRETE GRADE IS ASSUMED TO BE GRADE 30.	
15	MORTAR DESIGNATION SHALL BE CLASS (I) TO TABLE 1 OF BS5628-1 WITH THE MEAN COMPRESSIVE STRENGTH AT 28 DAYS OF 4.5 NMM ² BY SITE TESTS.	
2.0 LEGEND		
[BW-02]	SAND BRICK	
Rev.	Description	Date
—	FIRST EDITION	3 JAN 2020
Drawing Title		
INTERIOR NON-LOAD BEARING BLOCK WALL WITH SAND BRICK AND WALL OPENING DETAIL		
Scale	A.S.	Paper Size A3
Date	3 JAN 2020	Revision —
Drawing Number		P212

AVTDETAILS

- 1.0 GENERAL NOTES
- ALL DIMENSIONS TO BE MILLIMETER UNLESS OTHERWISE STATED.
 - DO NOT SCALE DRAWING.
 - ALL RIGHT IS RESERVED.

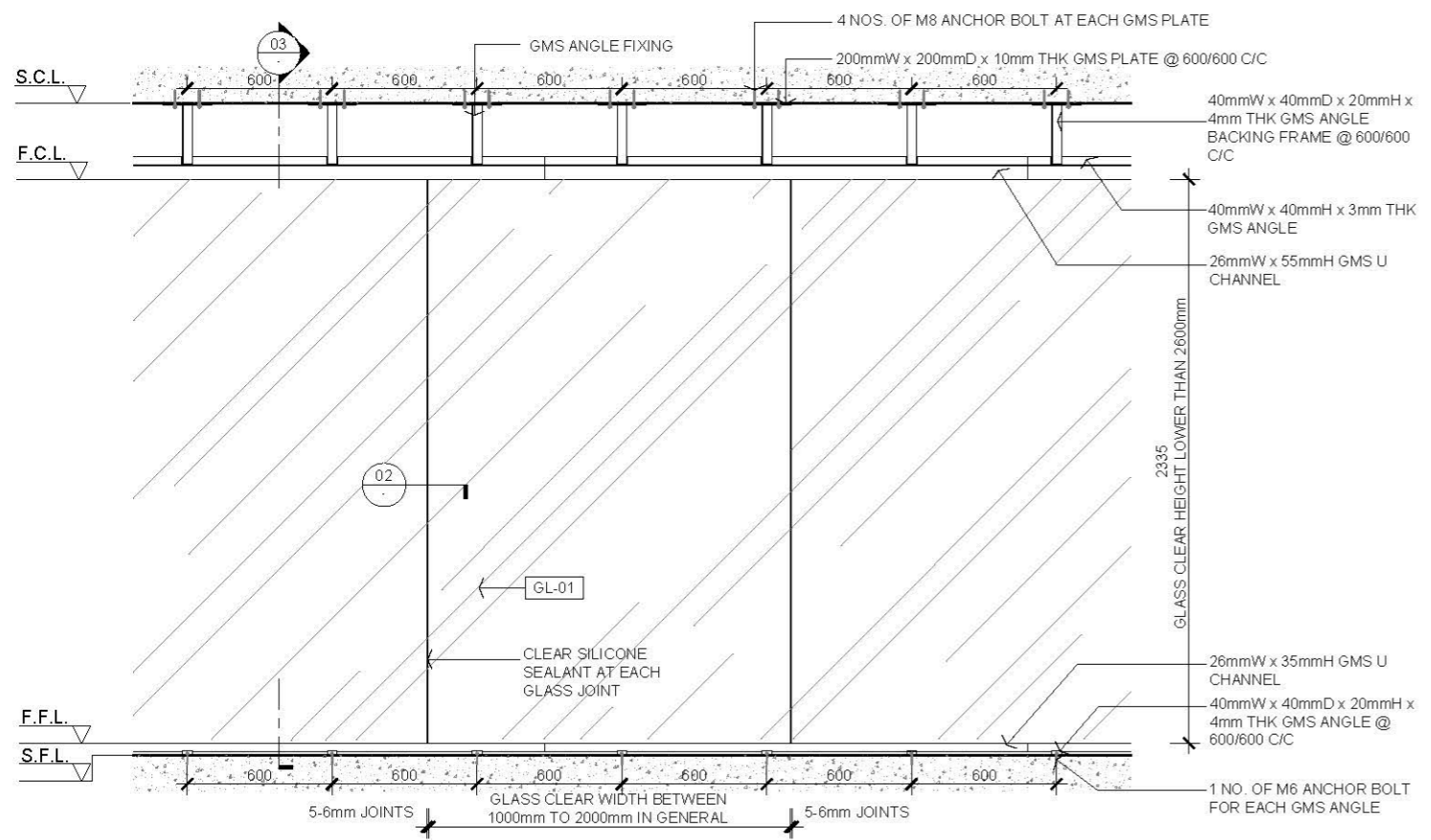

01 PLAN
SCALE 1:30

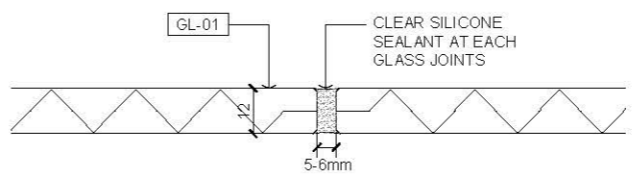

02 DETAIL
SCALE 1:2

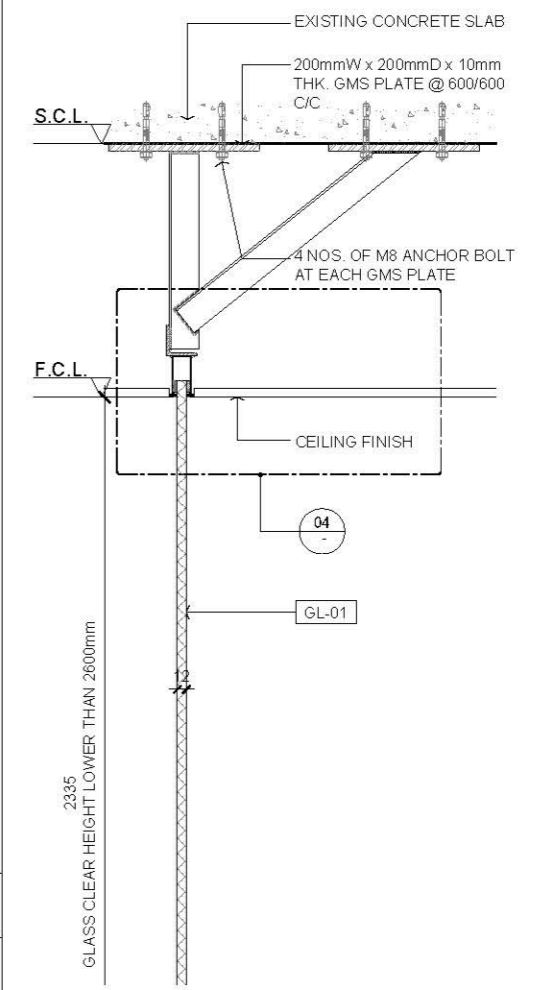

03 SECTION
SCALE 1:10

- 2.0 LEGEND
- | | |
|-------|-------------------------------|
| GL-01 | 12mm THK TEMPERED CLEAR GLASS |
|-------|-------------------------------|

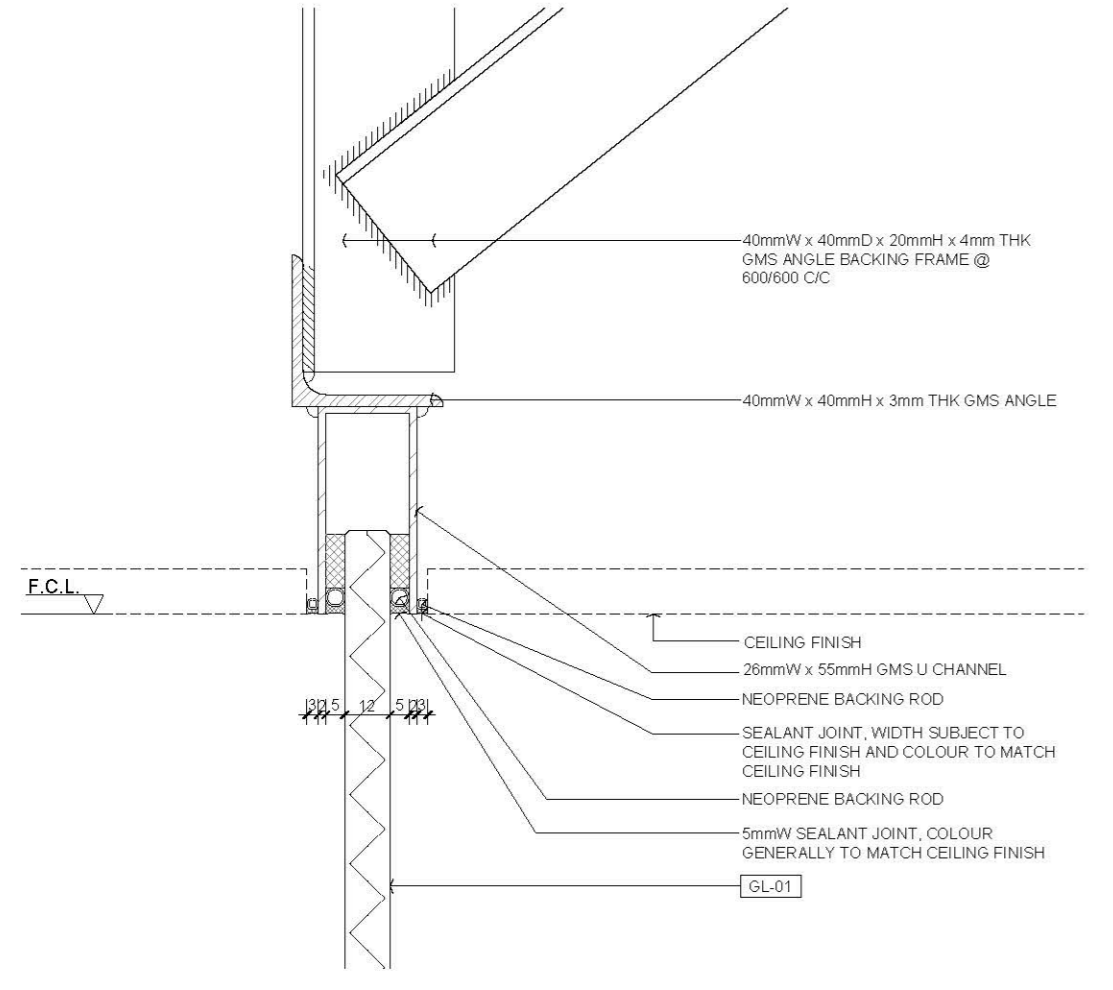

04 DETAIL
SCALE 1:2

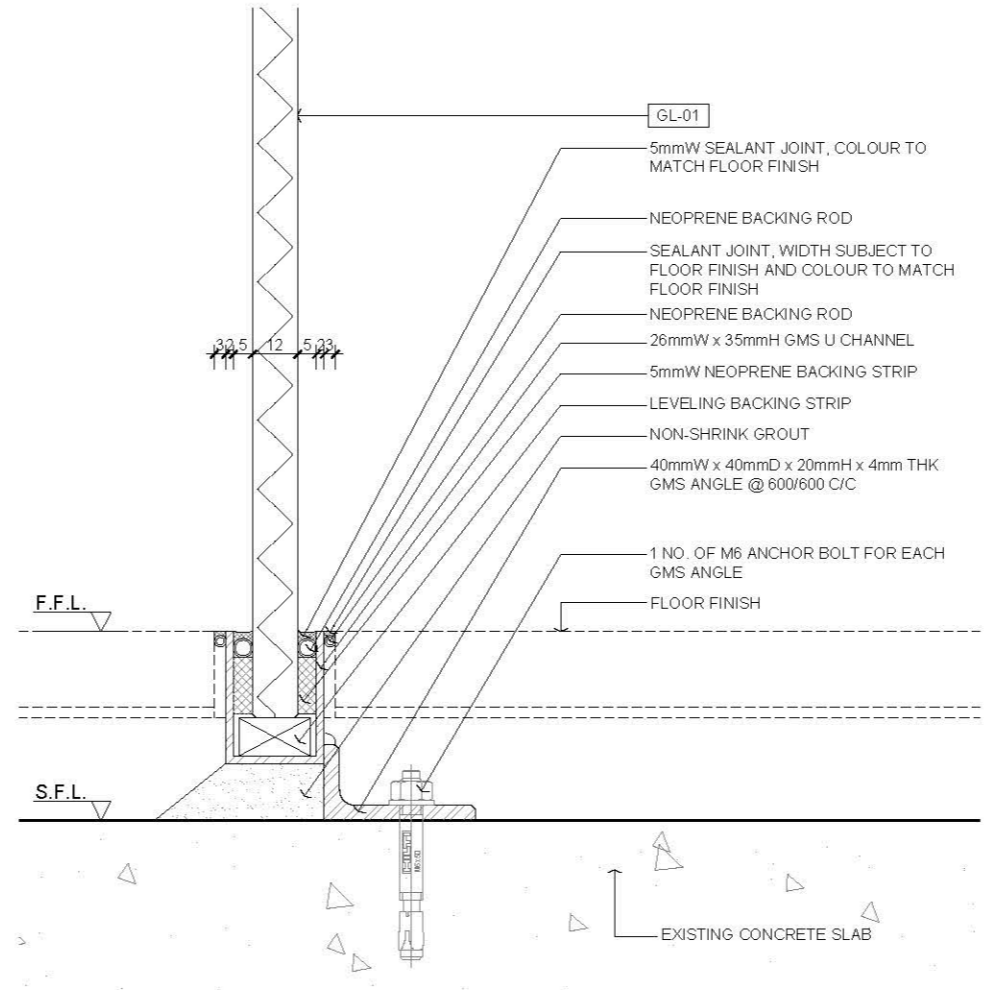

05 DETAIL
SCALE 1:2

Rev.	Description	Date
—	FIRST EDITION	3 JAN 2020
Drawing Title		
12mm THK. TEMPERED CLEAR GLASS WALL PANEL DETAIL 1		
Scale	A.S.	Paper Size A3
Date	3 JAN 2020	Revision —
Drawing Number	P301	

AVTDETAILS

- 1.0 GENERAL NOTES
- ALL DIMENSIONS TO BE MILLIMETER UNLESS OTHERWISE STATED.
 - DO NOT SCALE DRAWING.
 - ALL RIGHT IS RESERVED.

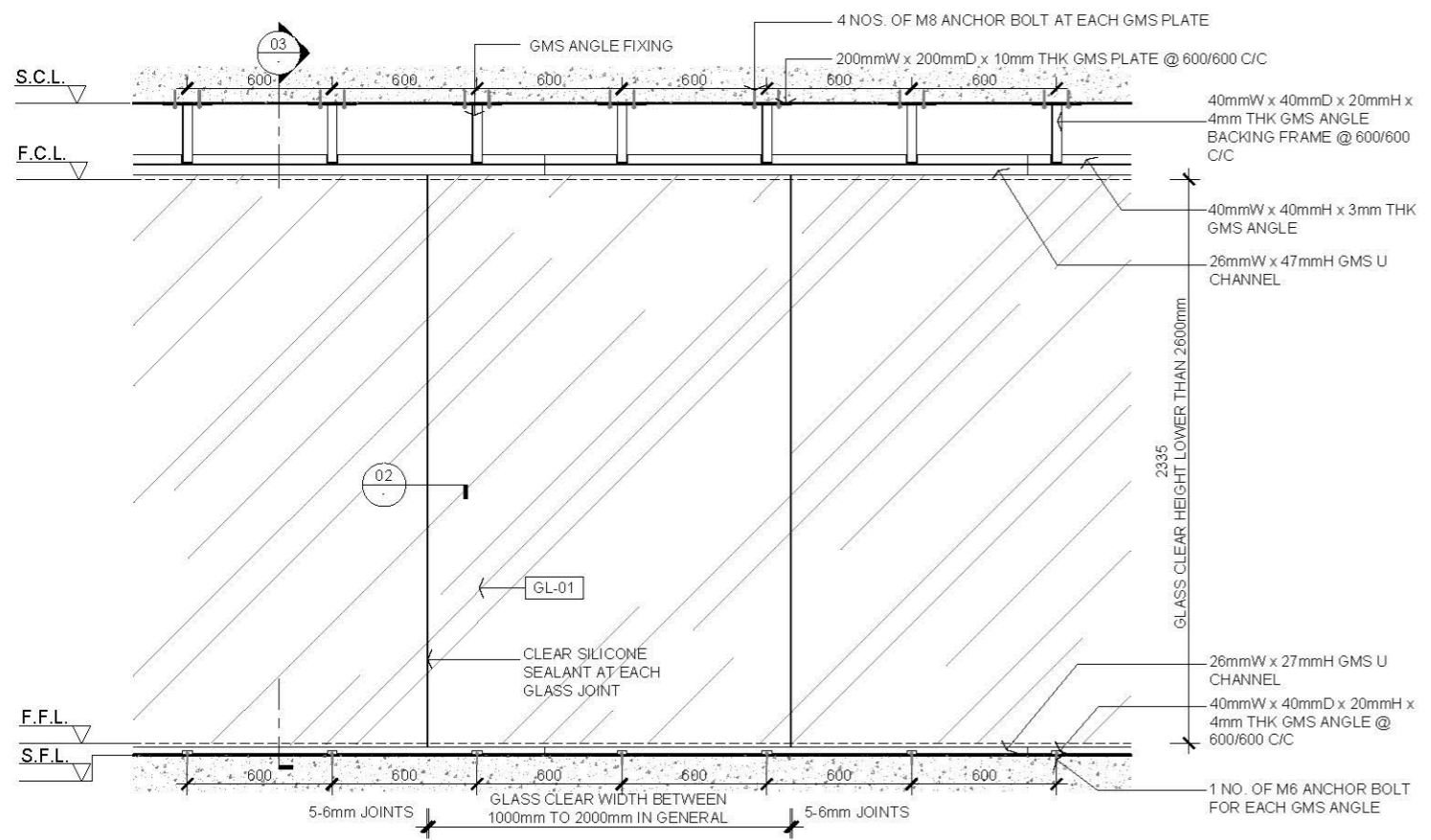

01 PLAN
SCALE 1:30

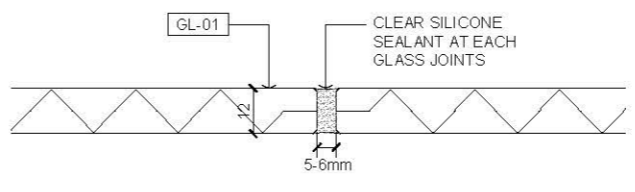

02 DETAIL
SCALE 1:2

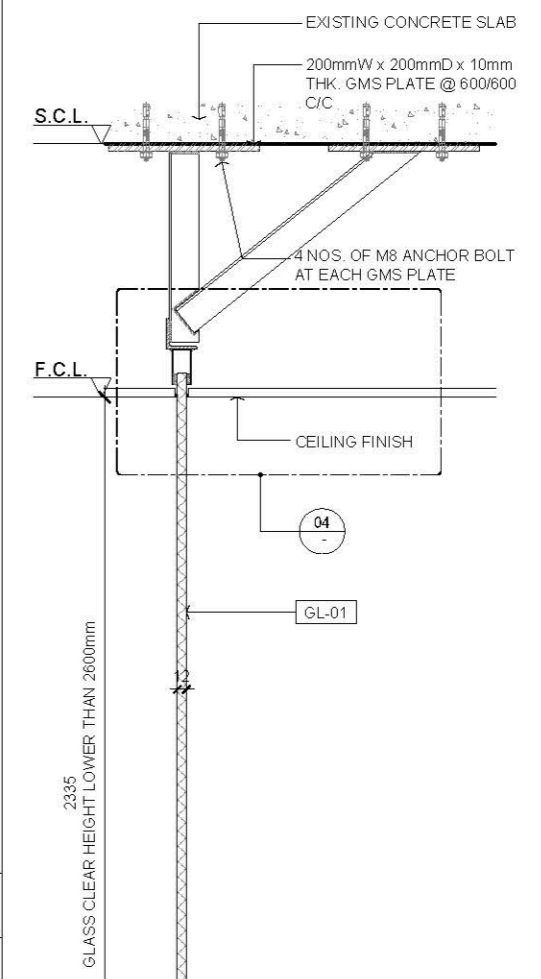

03 SECTION
SCALE 1:10

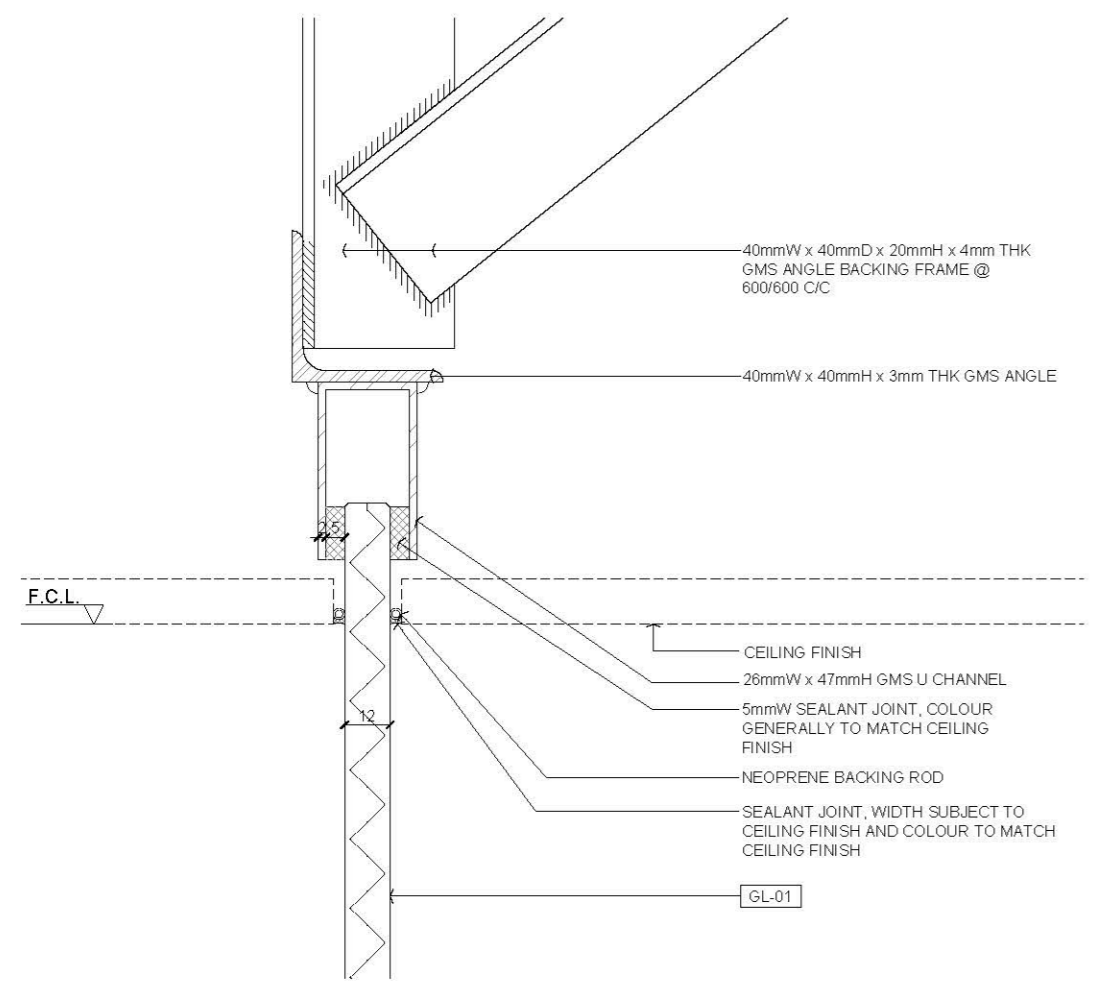

04 DETAIL
SCALE 1:2

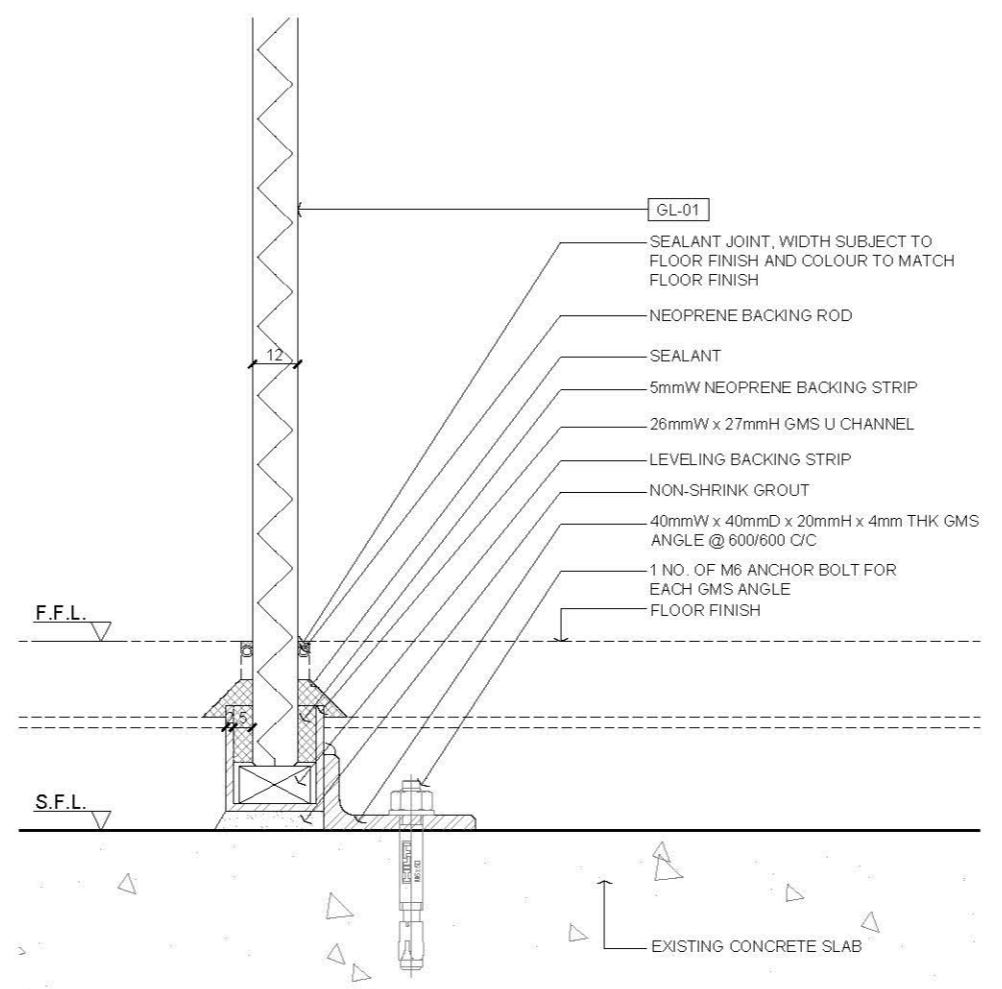

05 DETAIL
SCALE 1:2

- 2.0 LEGEND
- GL-01 12mm THK TEMPERED CLEAR GLASS

Rev.	Description	Date
—	FIRST EDITION	3 JAN 2020

12mm THK. TEMPERED CLEAR GLASS WALL PANEL DETAIL 2

Scale	A.S.	Paper Size	A3
Date	3 JAN 2020	Revision	—
Drawing Number	P302		

AVTDETAILS

- 1.0 GENERAL NOTES
- ALL DIMENSIONS TO BE MILLIMETER UNLESS OTHERWISE STATED.
 - DO NOT SCALE DRAWING.
 - ALL RIGHT IS RESERVED.

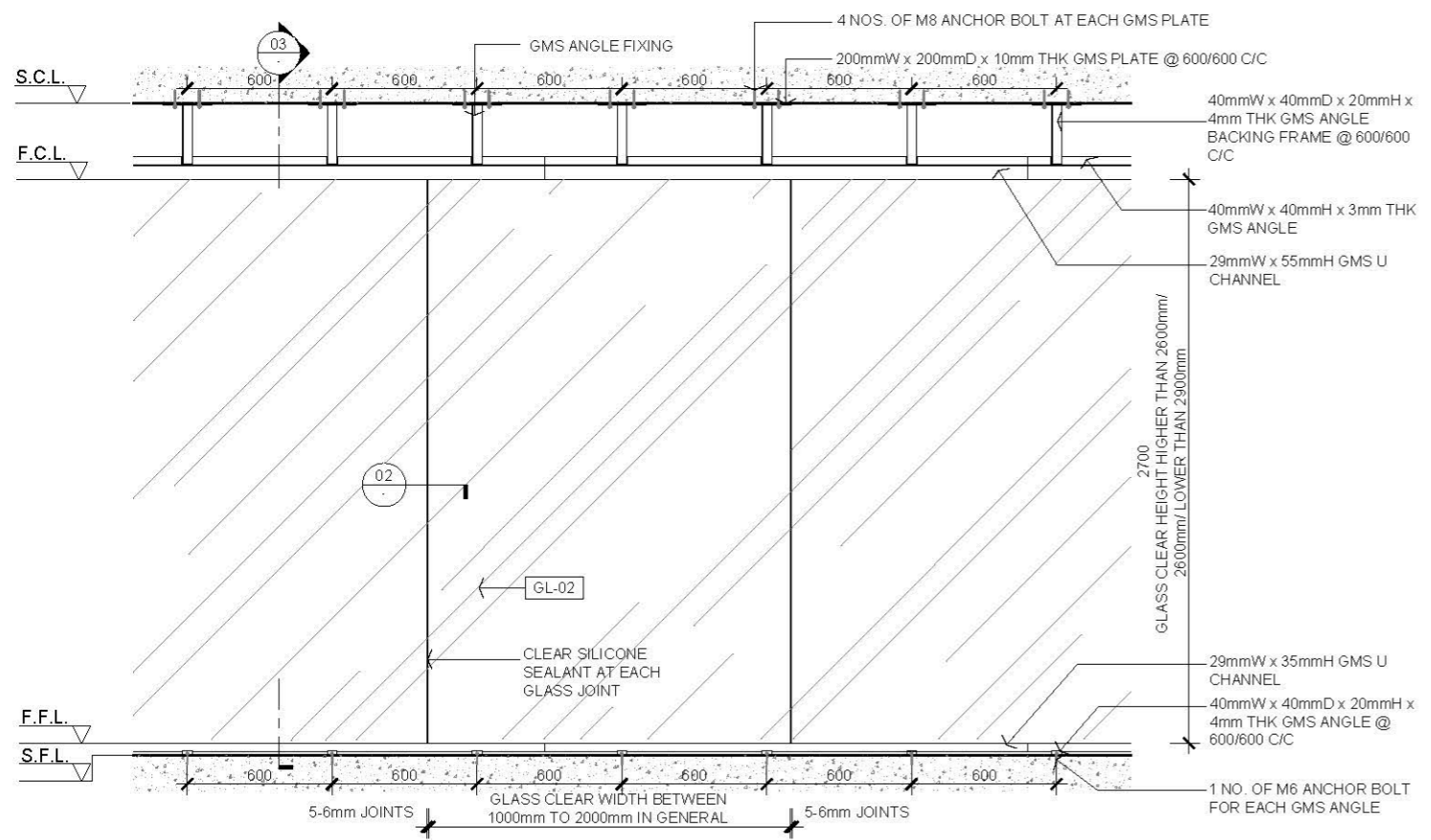

01 PLAN
SCALE 1:30

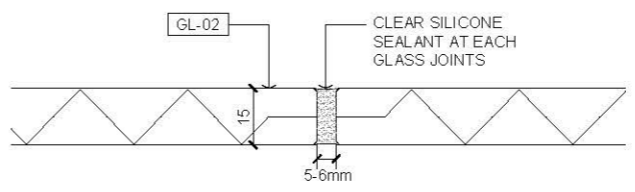

02 DETAIL
SCALE 1:2

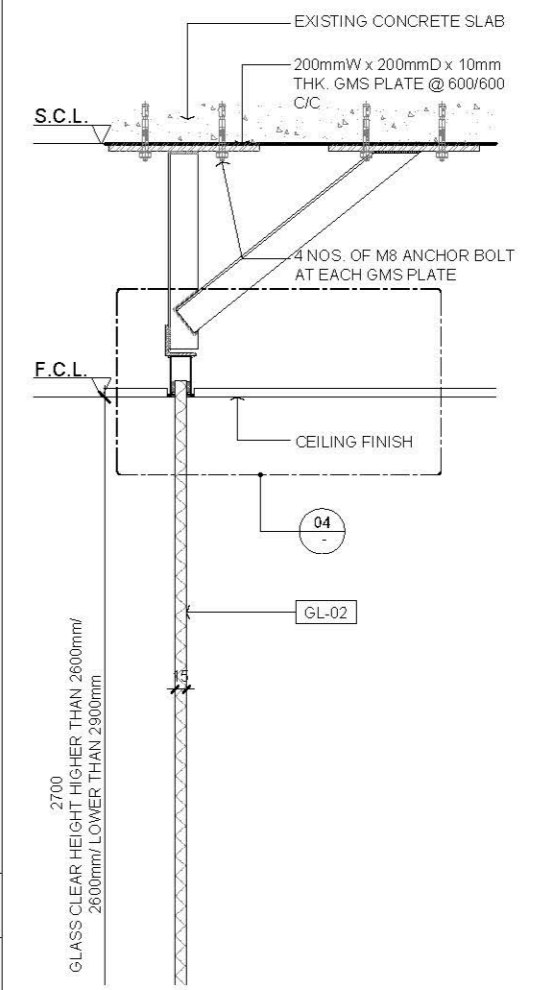

03 SECTION
SCALE 1:10

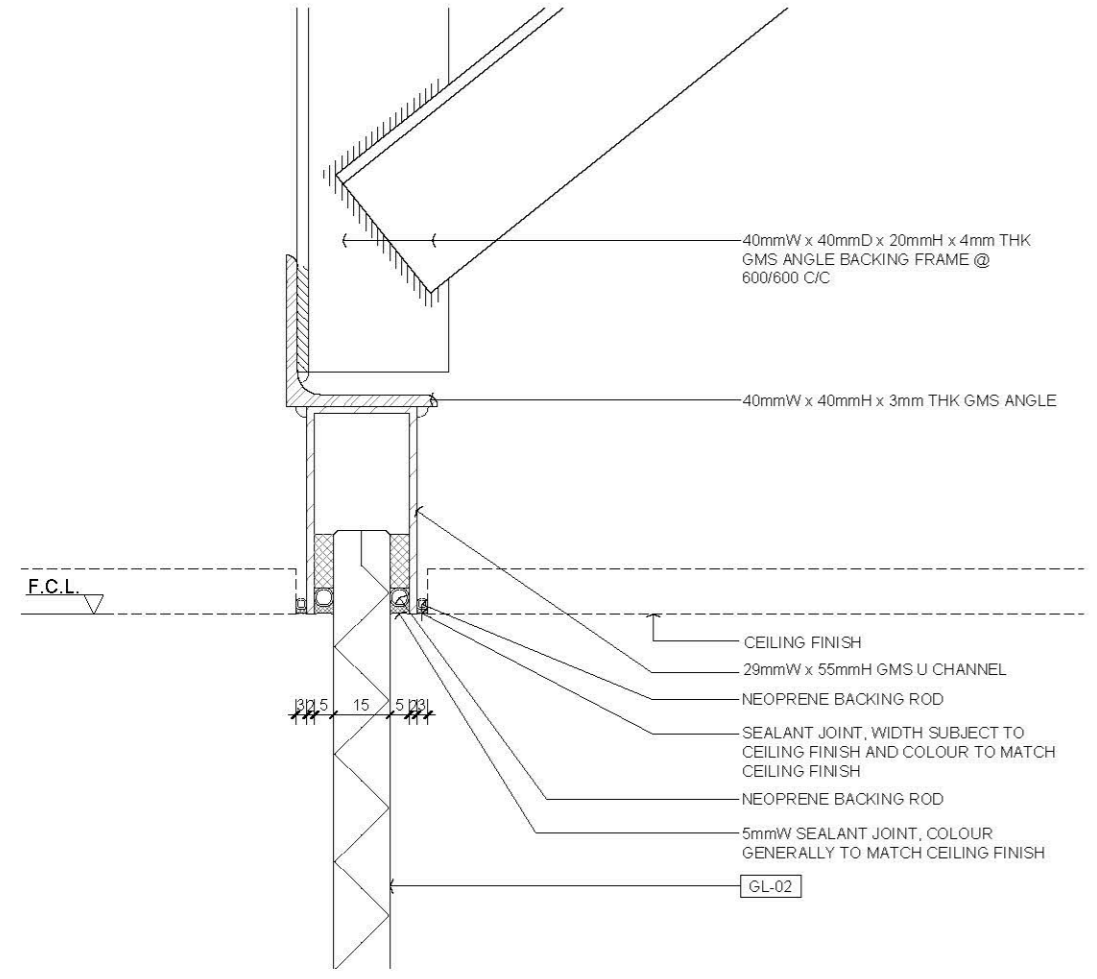

04 DETAIL
SCALE 1:2

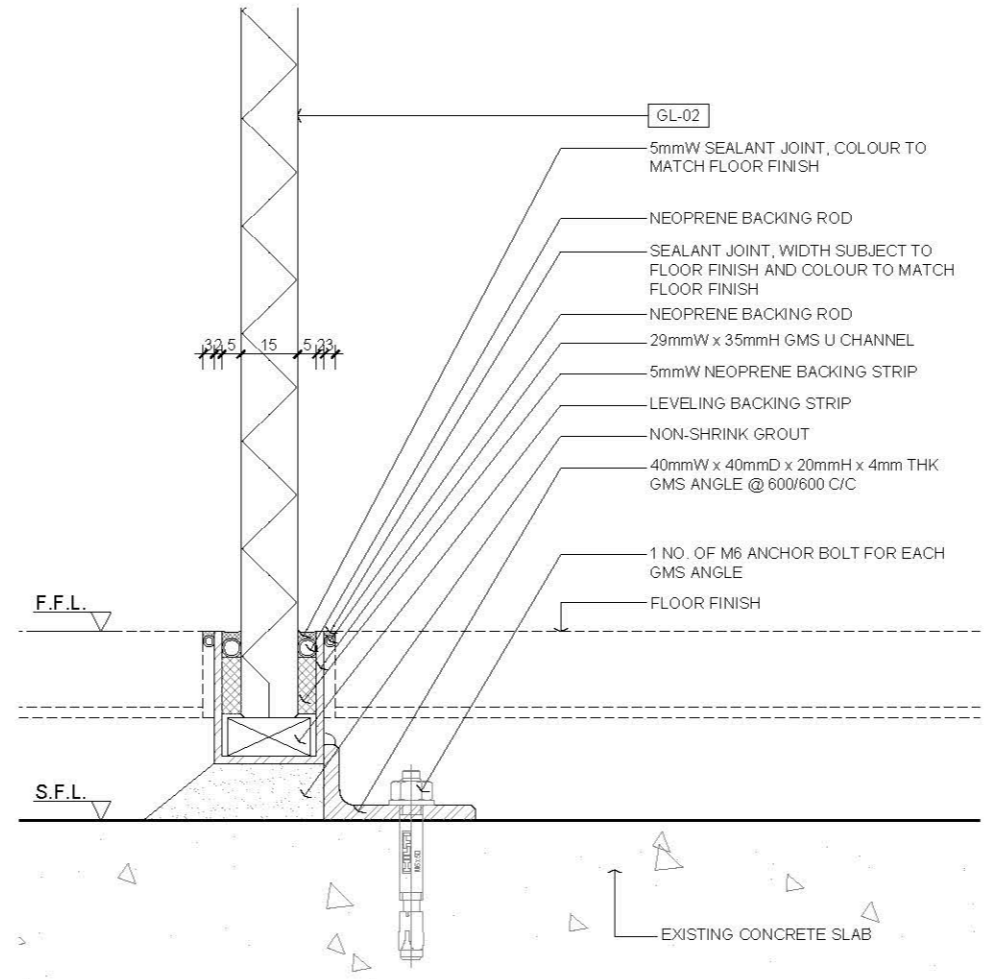

05 DETAIL
SCALE 1:2

- 2.0 LEGEND
- | | |
|-------|-------------------------------|
| GL-01 | 12mm THK TEMPERED CLEAR GLASS |
|-------|-------------------------------|

Rev.	Description	Date
—	FIRST EDITION	3 JAN 2020

Drawing Title
15mm THK. TEMPERED CLEAR GLASS WALL PANEL DETAIL 1

Scale	A.S.	Paper Size	A3
Date	3 JAN 2020	Revision	—
Drawing Number	P303		

AVTDETAILS

- 1.0 GENERAL NOTES
- ALL DIMENSIONS TO BE MILLIMETER UNLESS OTHERWISE STATED.
 - DO NOT SCALE DRAWING.
 - ALL RIGHT IS RESERVED.

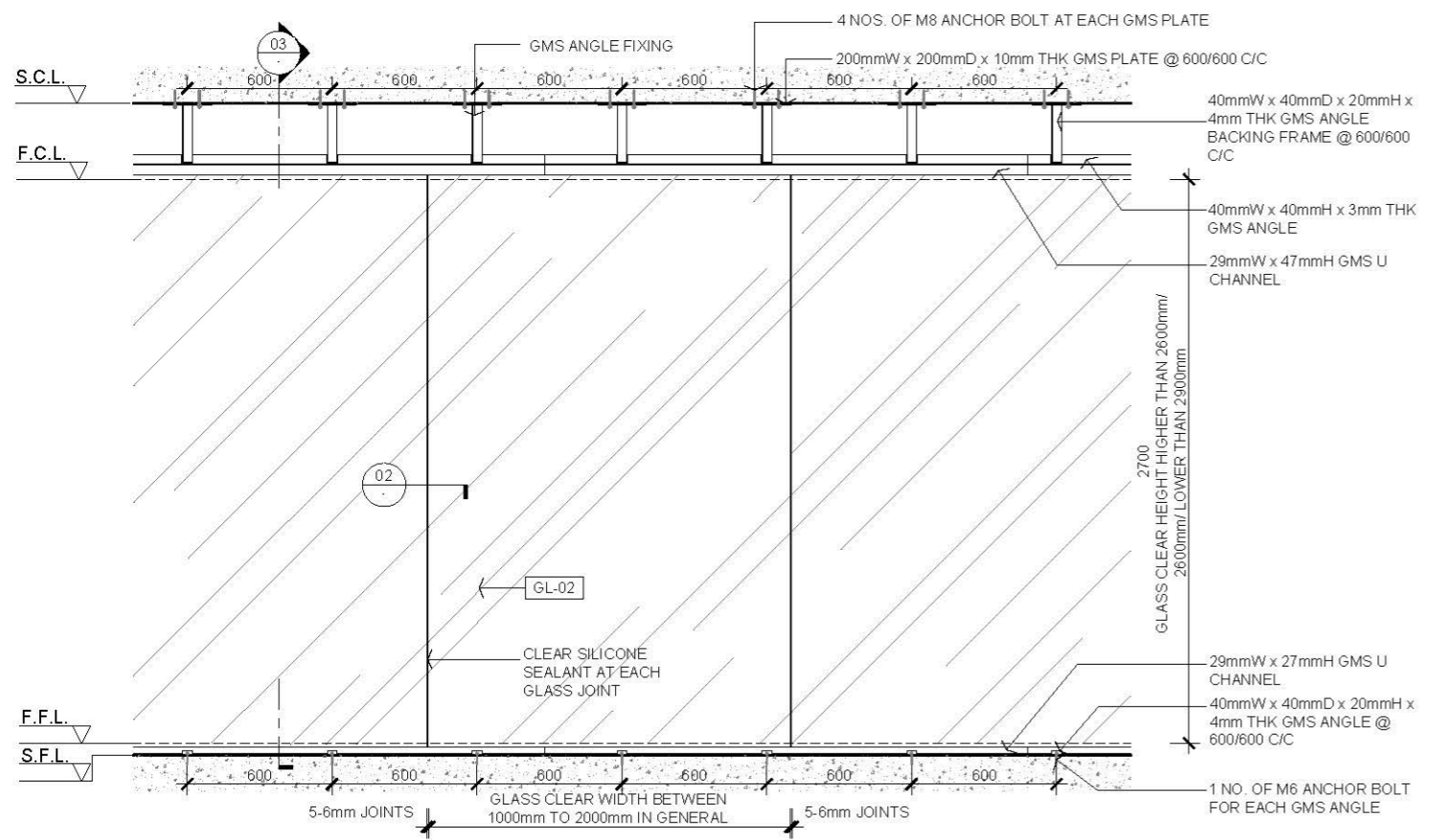

01 PLAN
SCALE 1:30

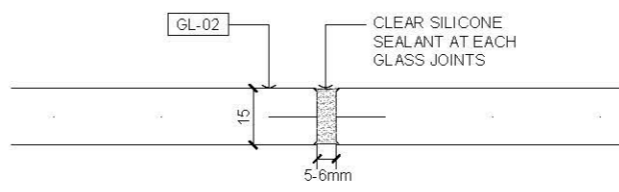

02 DETAIL
SCALE 1:2

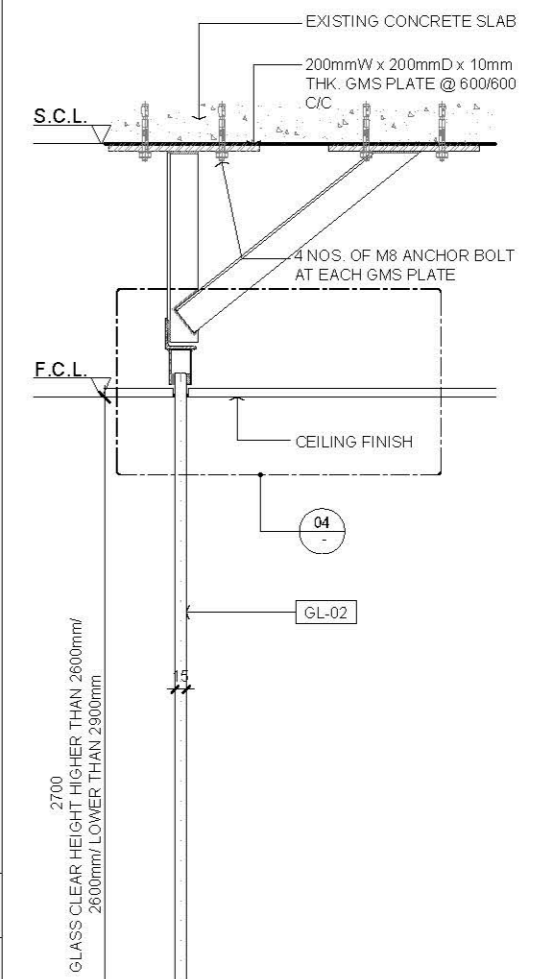

03 SECTION
SCALE 1:10

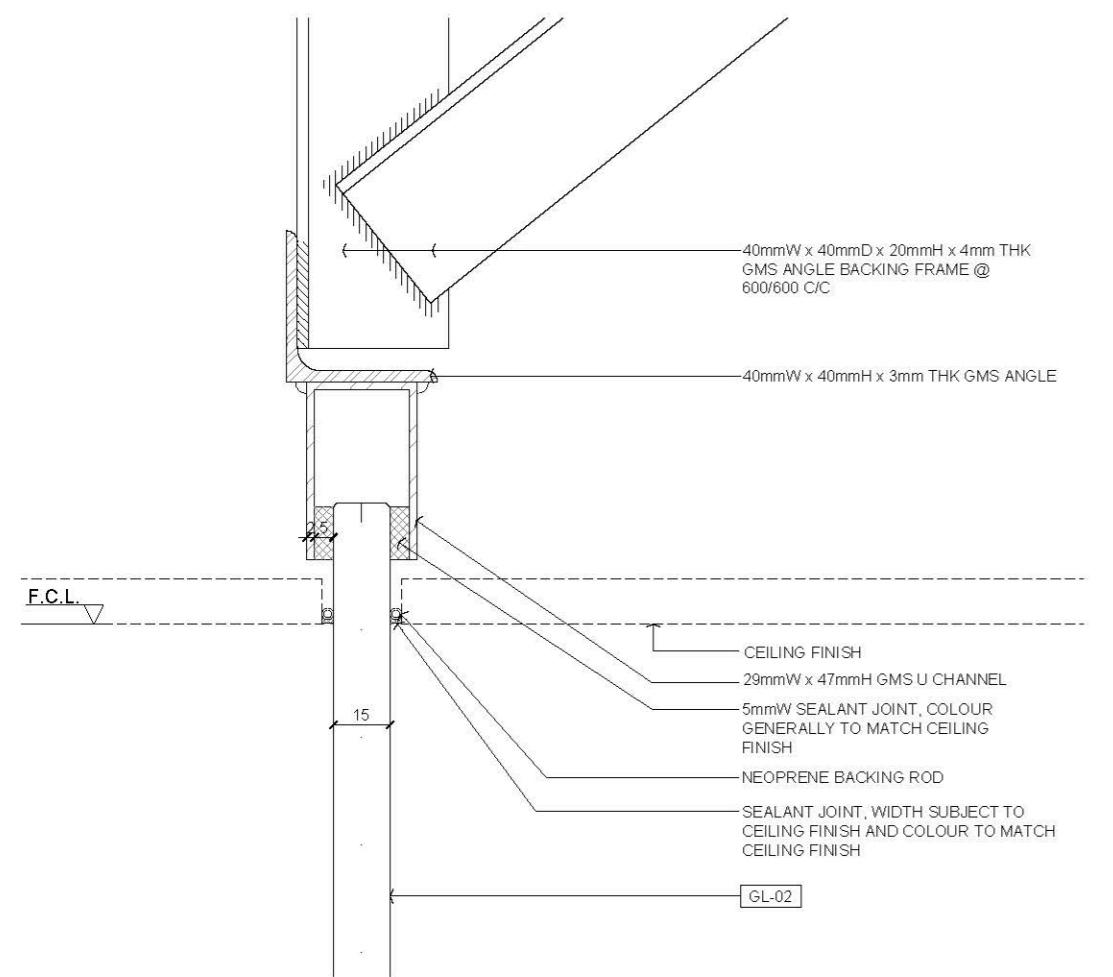

04 DETAIL
SCALE 1:2

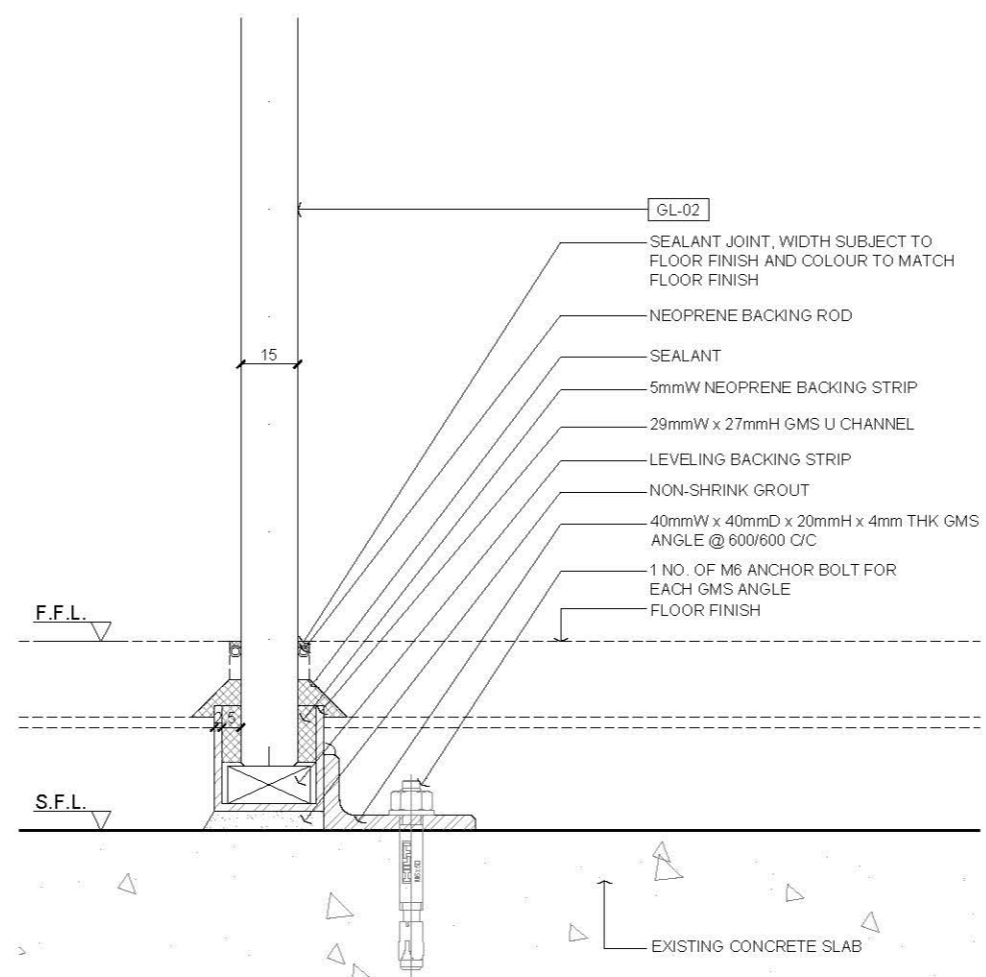

05 DETAIL
SCALE 1:2

- 2.0 LEGEND
- GL-02 19mm THK TEMPERED CLEAR GLASS

Rev.	Description	Date
—	FIRST EDITION	3 JAN 2020

15mm THK. TEMPERED CLEAR GLASS WALL PANEL DETAIL 2

Scale	A.S.	Paper Size	A3
Date	3 JAN 2020	Revision	—
Drawing Number	P304		

AVTDETAILS

- 1.0 GENERAL NOTES
- ALL DIMENSIONS TO BE MILLIMETER UNLESS OTHERWISE STATED.
 - DO NOT SCALE DRAWING.
 - ALL RIGHT IS RESERVED.

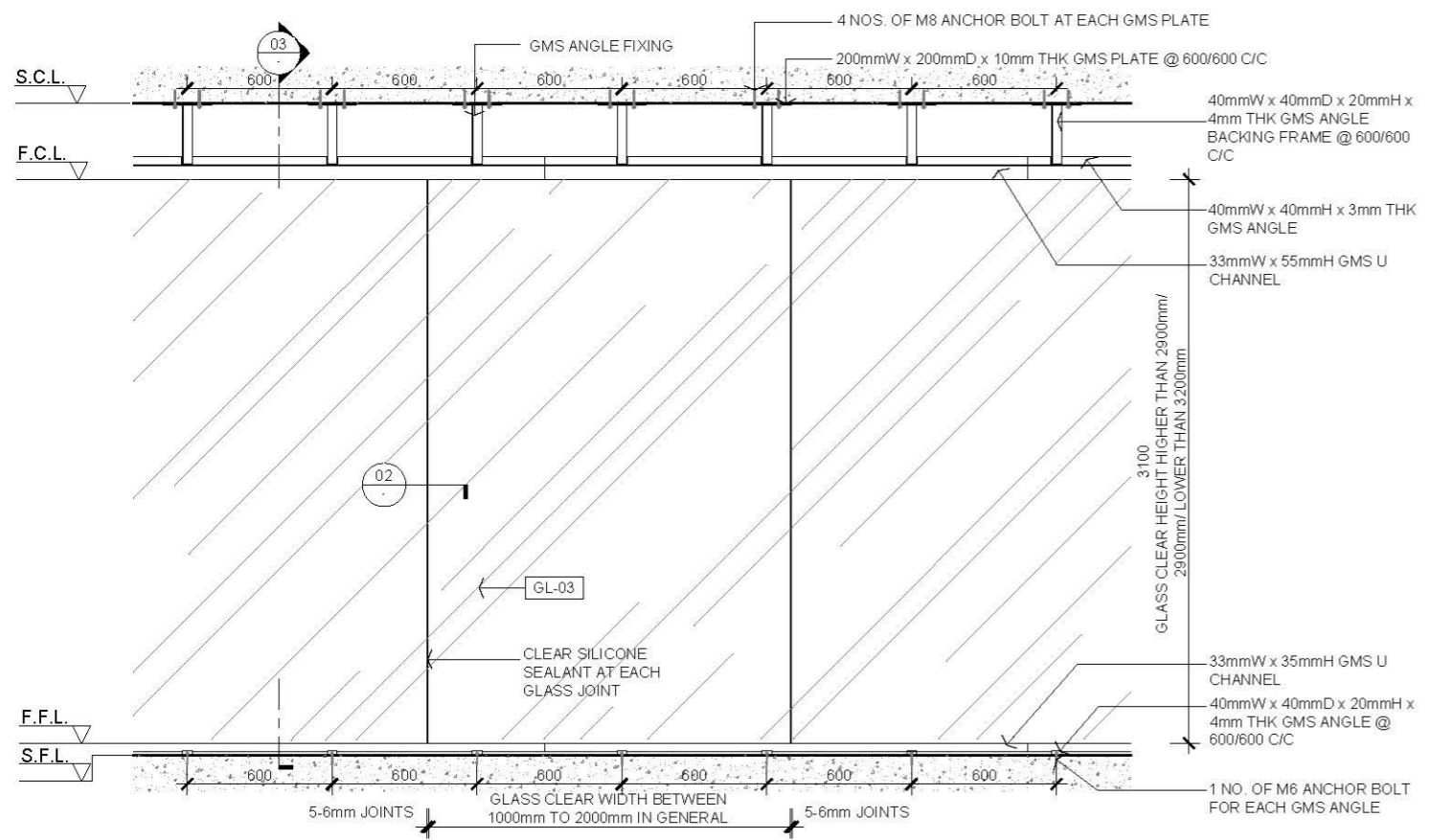

01 PLAN
SCALE 1:30

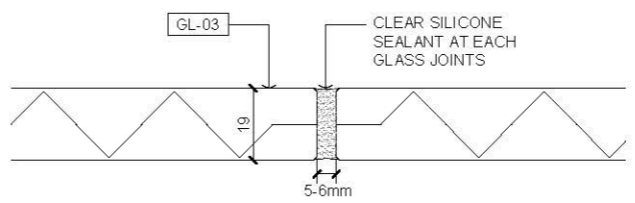

02 DETAIL
SCALE 1:2

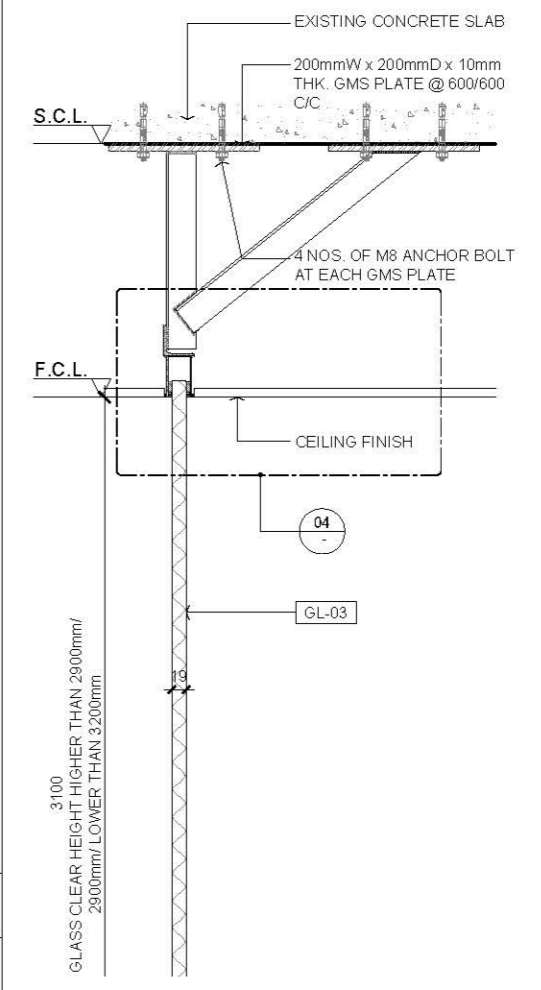

03 SECTION
SCALE 1:10

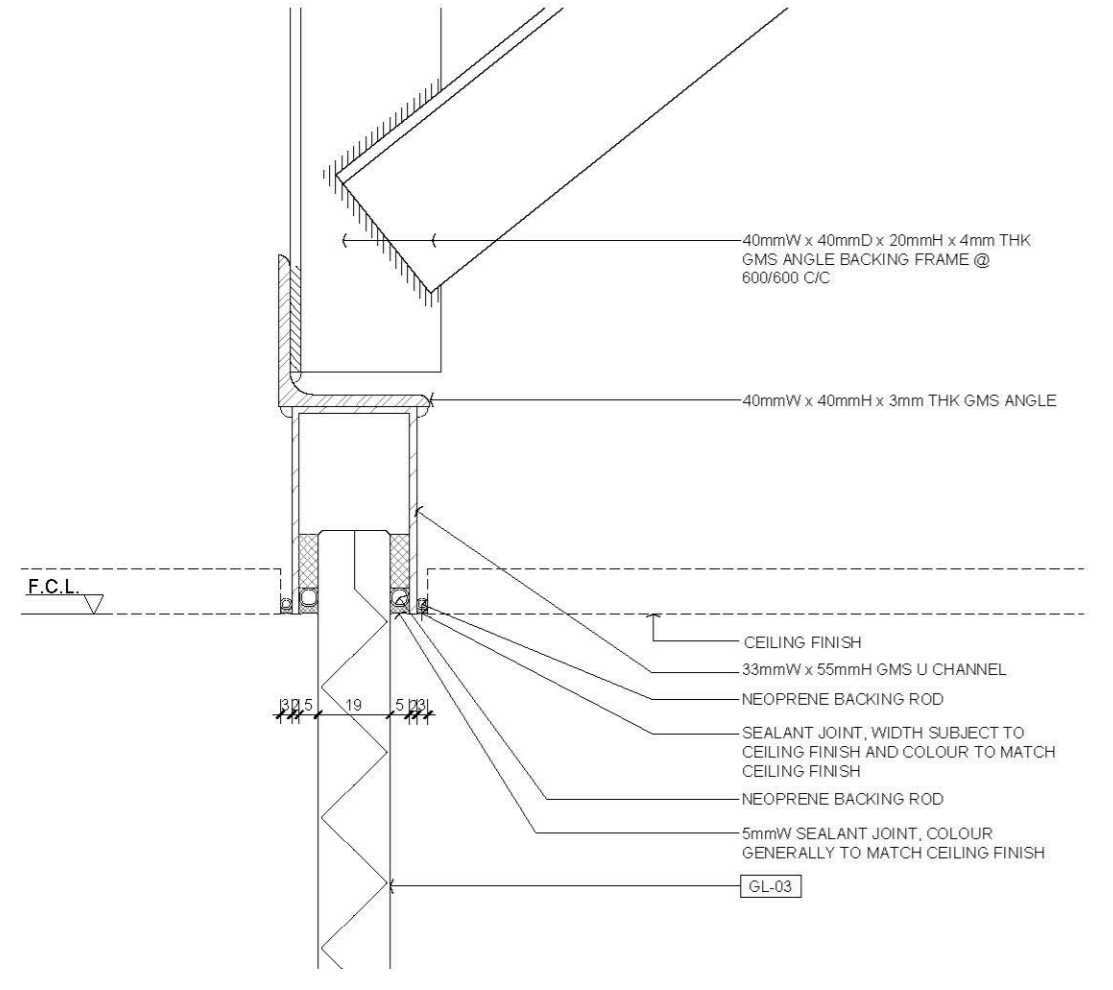

04 DETAIL
SCALE 1:2

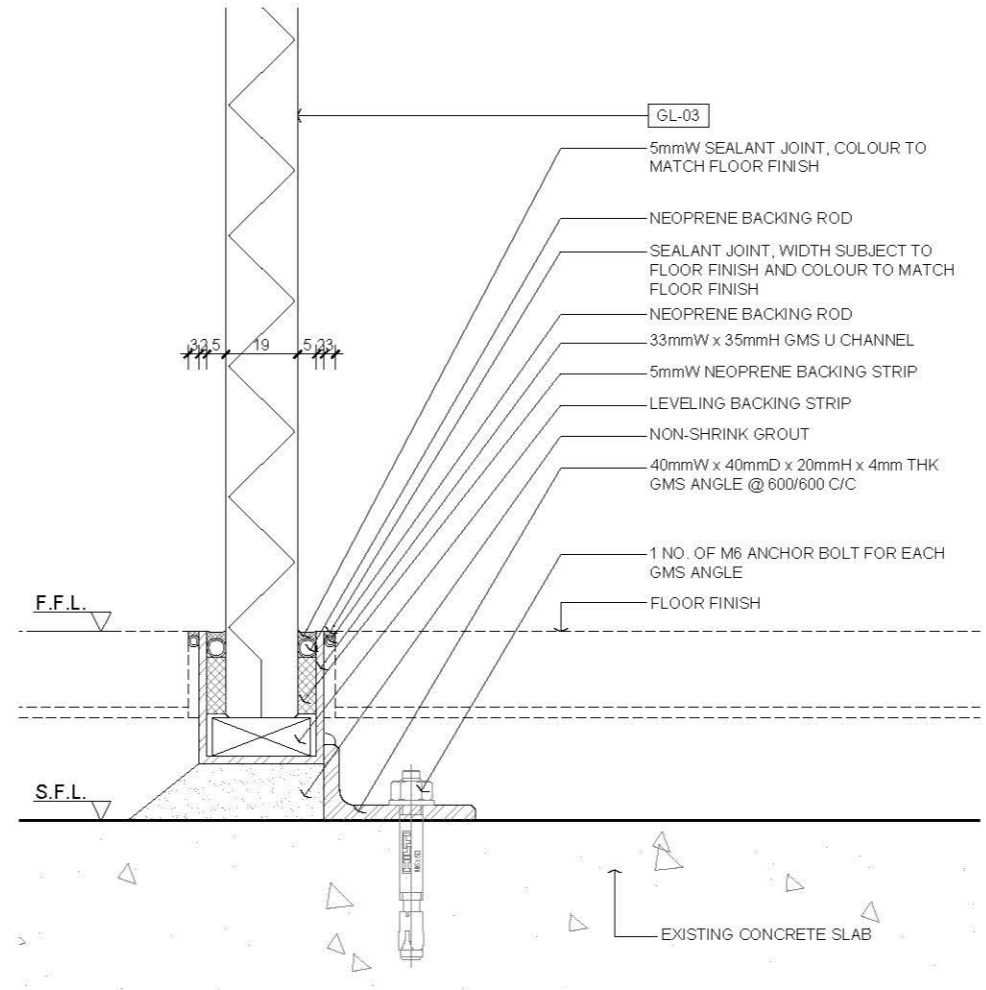

05 DETAIL
SCALE 1:2

- 2.0 LEGEND
- GL-03 19mm THK TEMPERED CLEAR GLASS

Rev.	Description	Date
1	FIRST EDITION	3 JAN 2020

19mm THK. TEMPERED CLEAR GLASS WALL PANEL DETAIL 1

Scale	A.S.	Paper Size	A3
Date	3 JAN 2020	Revision	--
Drawing Number	P305		

AVTDETAILS

- 1.0 GENERAL NOTES
- 11 ALL DIMENSIONS TO BE MILLIMETER UNLESS OTHERWISE STATED.
 - 12 DO NOT SCALE DRAWING.
 - 13 ALL RIGHT IS RESERVED.

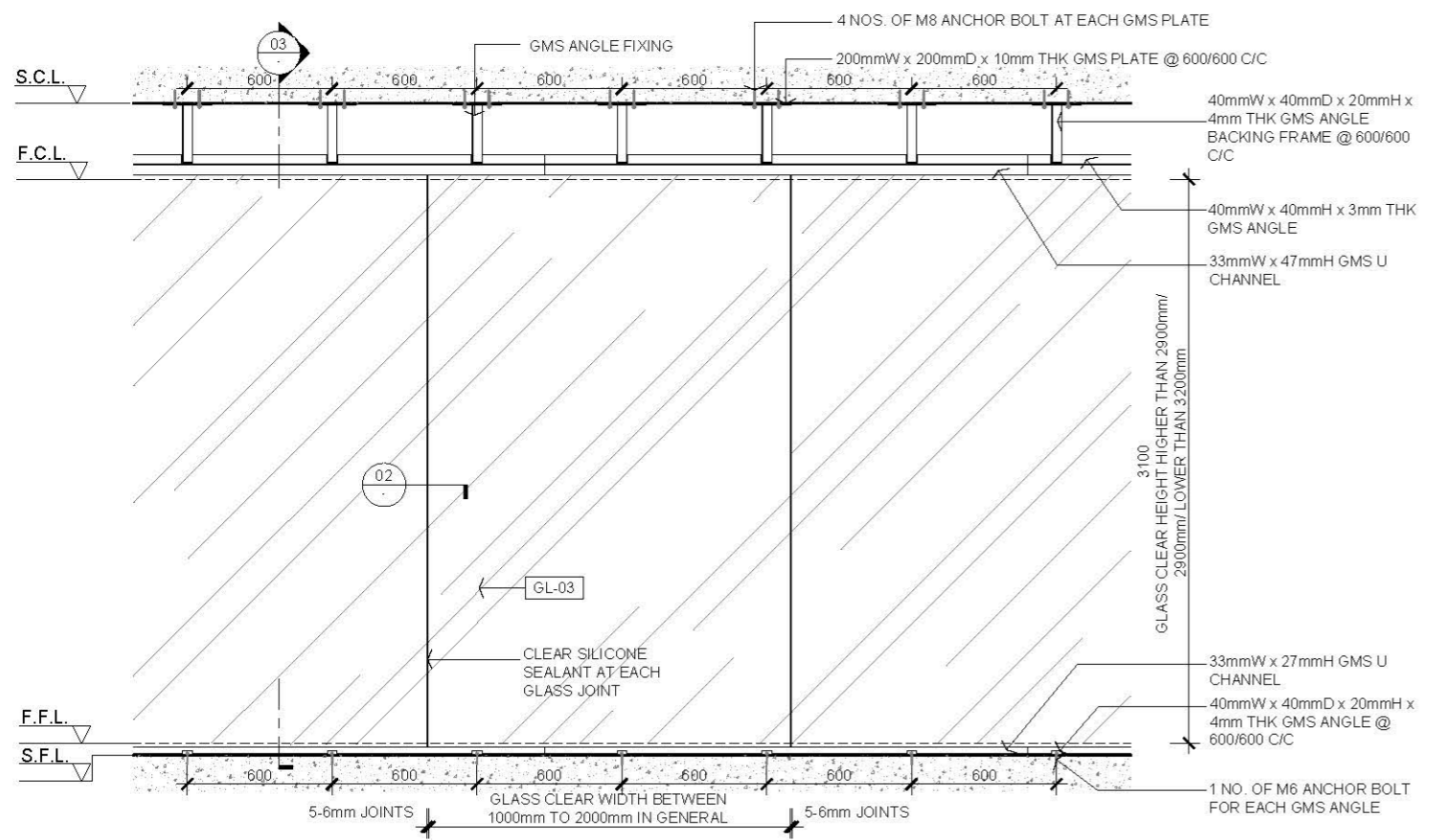

01 PLAN
SCALE 1:30

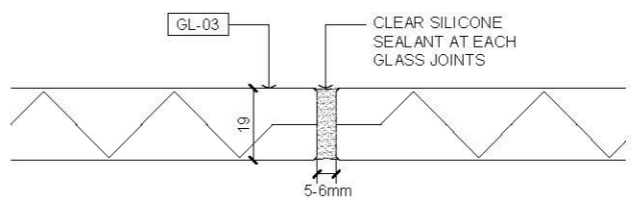

02 DETAIL
SCALE 1:2

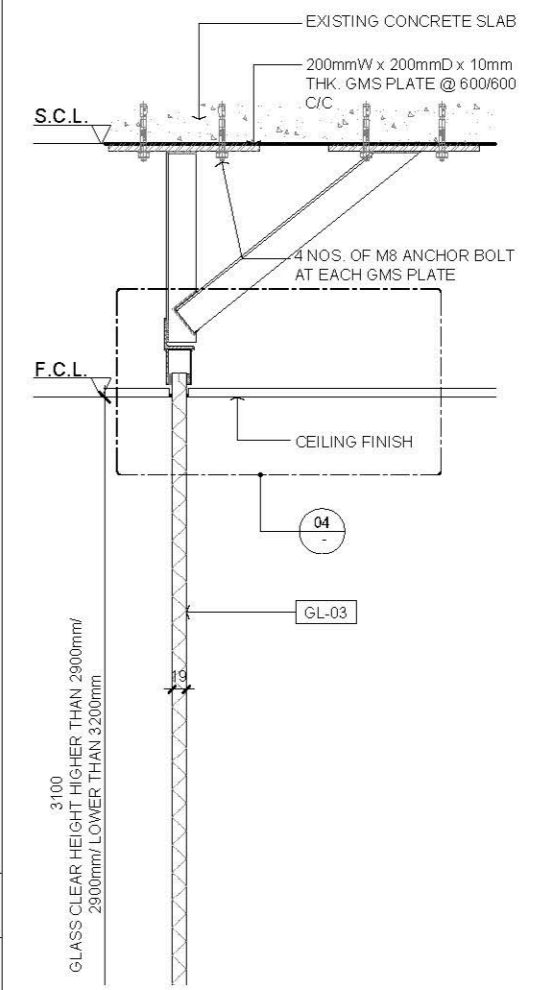

03 SECTION
SCALE 1:10

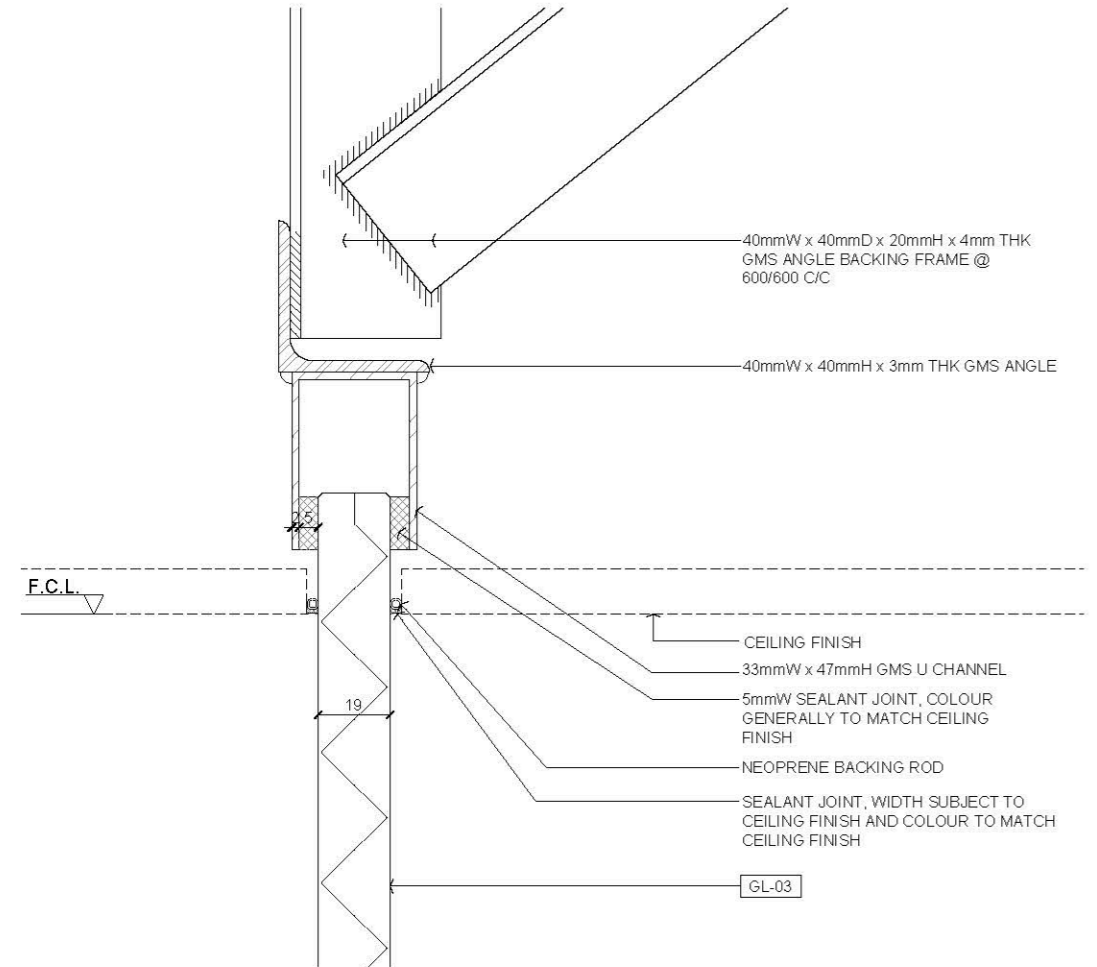

04 DETAIL
SCALE 1:2

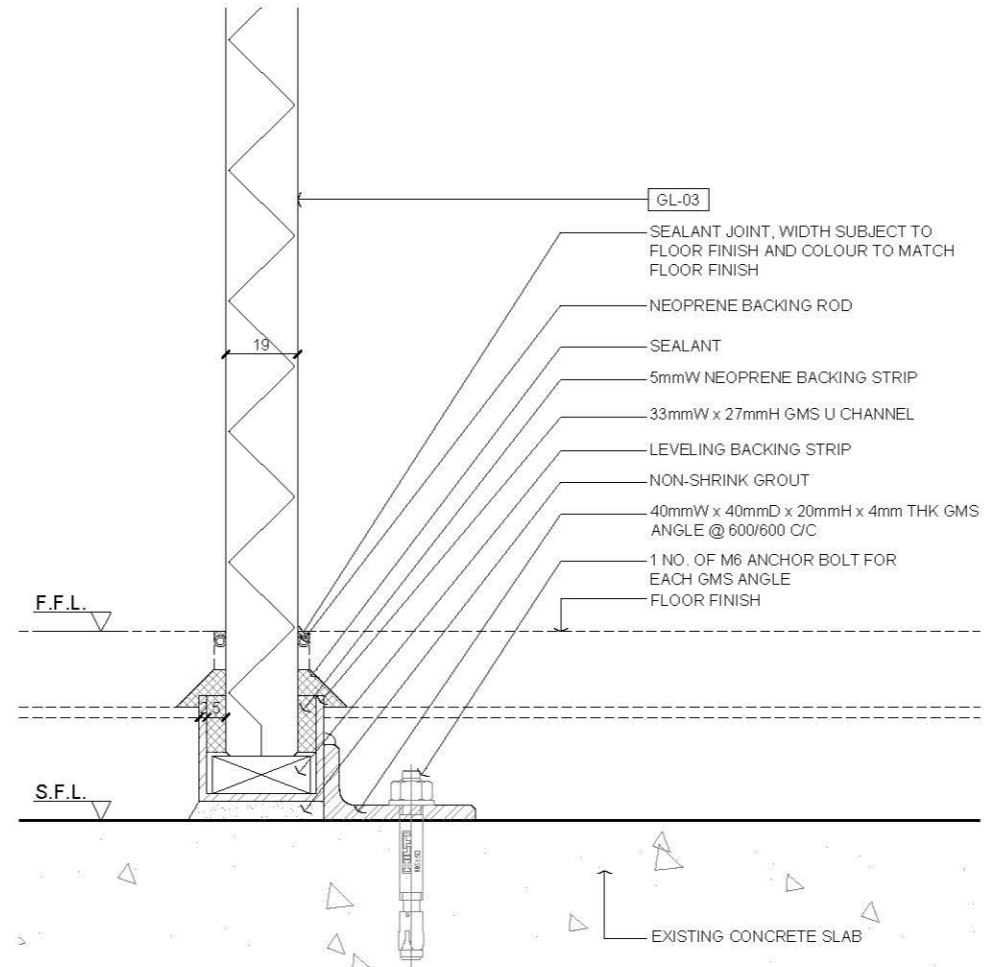

05 DETAIL
SCALE 1:2

- 2.0 LEGEND
- GL-03 19mm THK TEMPERED CLEAR GLASS

Rev.	Description	Date
—	FIRST EDITION	3 JAN 2020

19mm THK. TEMPERED CLEAR GLASS WALL PANEL DETAIL 2

Scale	A.S.	Paper Size	A3
Date	3 JAN 2020	Revision	—
Drawing Number	P306		

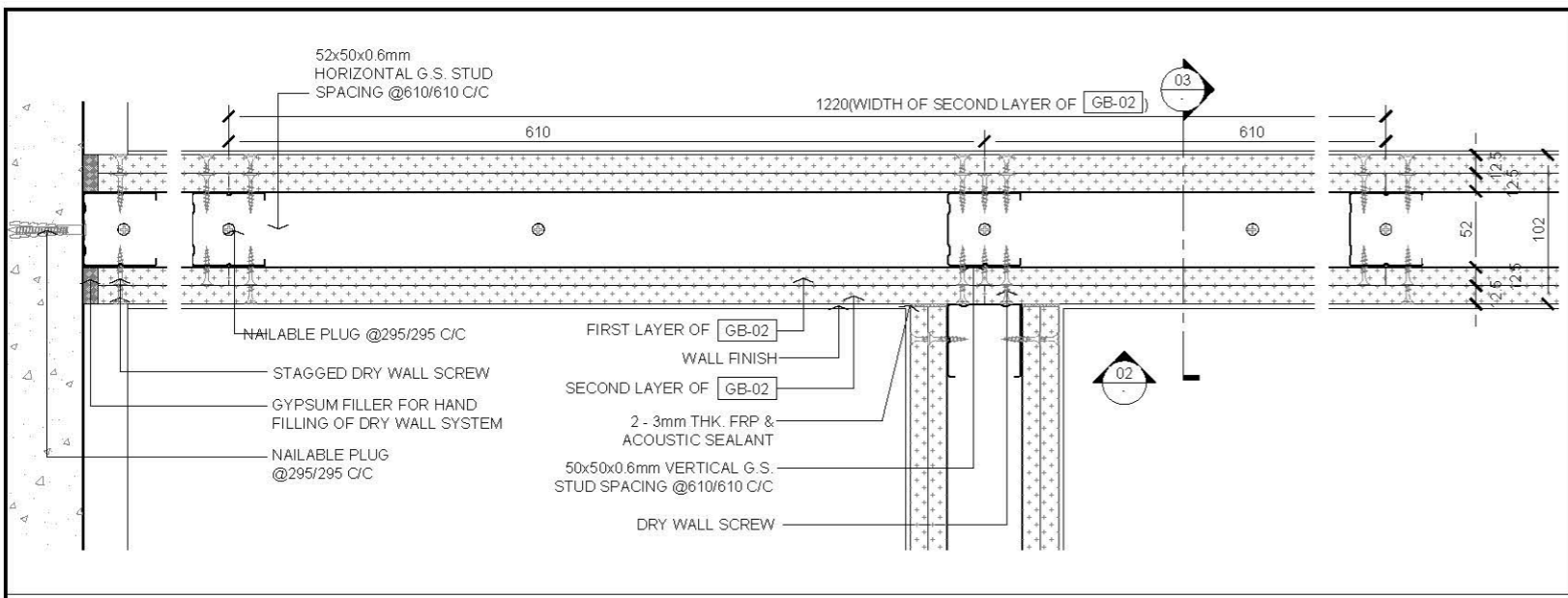

01 PLAN
SCALE 1:5

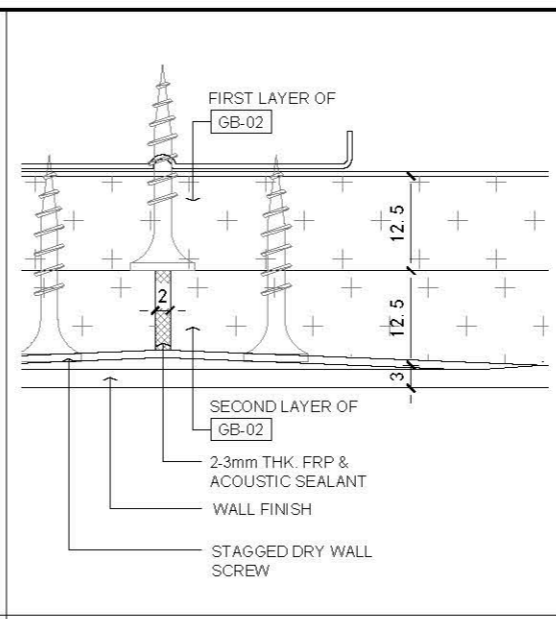

04 DETAIL
SCALE 1:1

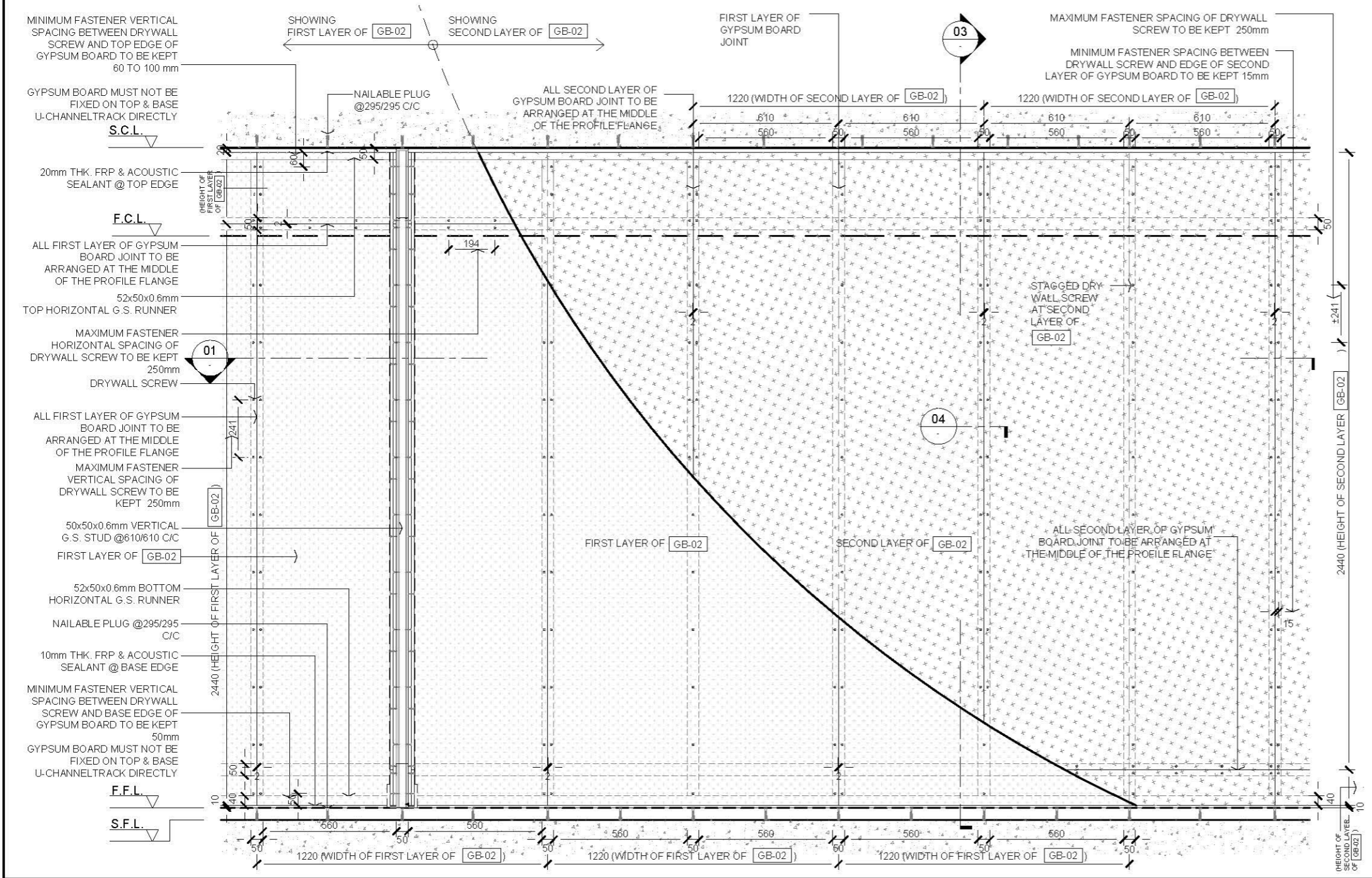

02 ELEVATION
SCALE 1:20

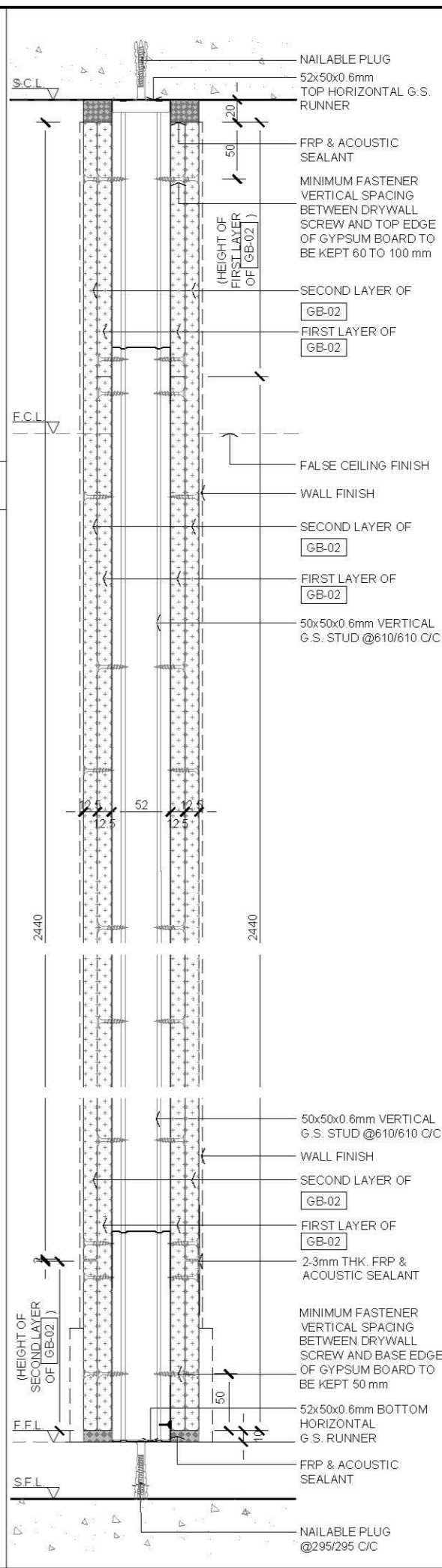

03 SECTION
SCALE 1:5

AVTDETAILS

- 1.0 GENERAL NOTES**
- ALL DIMENSIONS TO BE MILLIMETER UNLESS OTHERWISE STATED.
 - DO NOT SCALE DRAWING.
 - THIS DRYWALL SYSTEM TO BE FULFILLED 2 HOUR FIRE RATING, INTEGRITY & INSULATION, BS476 PART 22, WITH FIRE RISK FROM BOTH SIDES.
 - GYPSUM BOARD MUST NOT BE FIXED ON TOP & BASE U-CHANNEL TRACK DIRECTLY.

- 2.0 LEGEND**
- GB-02 12.5mm THK FIRE RATED GYPSUM BOARD, COMPLYING WITH BS EN 520

Rev.	Description	Date
-	FIRST EDITION	3 JAN 2020

2 HOURS FIRE RATED (DOUBLE LAYERS) DRYWALL SYSTEM DETAIL

Scale	A.S.	Paper Size	A3
Date	3 JAN 2020	Revision	-
Drawing Number			P402

Wall Finish

DRAWING NO.	DRAWING TITLE	TYPE		DETAIL
		NO.	1	
		ISSUE OF DATE	DAY MONTH YEAR	3 JAN 2020
		SIZE	SCALE	
WF	WALL FINISH			
WF 100	PAINT			
WF 101	EMULSION PAINT ON CEMENT SAND RENDERING WALL (INTERIOR)	A3	AS	1
WF 102	EMULSION PAINT ON GYPSUM BOARD PARTITION SECTION DETAIL (INTERIOR)	A3	AS	1
WF 103	EMULSION PAINT ON GYPSUM BOARD WALL LINING (INTERIOR)	A3	AS	1
WF 111	EMULSION PAINT ON GYPSUM BOARD PARTITION TYPICAL DETAIL	A3	AS	1
WF 112	EMULSION PAINT ON GYPSUM BOARD PARTITION WITH CONTROL JOINT TYPICAL DETAIL	A3	AS	1
WF 122	TEXTURE PAINT ON EXTERIOR WALL	A3	AS	1
WF 400	WALL COVERING			
WF 401	UPHOLSTERY PADDING WALL COVERING	A3	AS	1
WF 421	WALL PAPER ON CEMENT SAND RENDERING WALL (INTERIOR)	A3	AS	1
WF 422	WALL PAPER COVERING ON EXISTING WALL (INTERIOR)	A3	AS	1
WF 423	WALL PAPER COVERING ON GYPSUM BOARD PARTITION SECTION DETAIL	A3	AS	1
WF 424	WALL PAPER COVERING ON GYPSUM BOARD PARTITION TYPICAL DETAIL	A3	AS	1
WF 425	WALL PAPER COVERING (MONOLITHIC VERTICAL EDGE) ON GYPSUM BOARD PARTITION TYPICAL DETAIL	A3	AS	1
WF 426	WALL PAPER COVERING ON GYPSUM BOARD PARTITION WITH CONTROL/ MOVEMENT JOINT SECTION DETAIL	A3	AS	1
WF 700	GLASS / MIRROR			
WF 701	GLASS WALL PANEL SECTION DETAIL	A3	AS	1
WF 702	GLASS WALL PANEL SECTION DETAIL	A3	AS	1
WF 703	MIRROR PANEL SECTION DETAIL	A3	AS	1

Rev.	Description	Date
--	FIRST EDITION	3 JAN 2020
Drawing Title		
DRAWING LIST		
Scale	NTS	Paper Size A3
Date	3 JAN 2020	Revision --
Drawing Number		WF 000

AVTDETAILS

1.0 GENERAL NOTES

- 11 ALL DIMENSIONS TO BE MILLIMETER UNLESS OTHERWISE STATED.
- 12 DO NOT SCALE DRAWING.
- 13 FOR SUCTION WALL ADOPTABLE BOND COATING AND POLYMER MODIFIED CEMENT RENDERING SHOULD BE APPLIED.
- 14 CEMENT SAND RENDERING ON EXISTING / NEW BLOCK WALL SHOULD BE IN MAX 15mm THICKNESS OVER 15mm SHOULD BE APPLIED WITH THICK BED CEMENT / MORTAR PROPRIETARY SYSTEM PRODUCT.
- 15 THICK BED WALL RENDERING APPLY SCRATCH COAT FIRST MAX 12mm AFTER CURED APPLY THE SECOND LAYER WITH SCRATCH SURFACE WORKING THE MORTAR INTO GOOD CONTACT WITH THE NEXT LAYER TILL TO REQUIRED THICKNESS WIRE MESH REINFORCEMENT IN MIDDLE OF RENDERING.
- 16 WALL MOVEMENT JOINT REFER EXISTING SITE CONDITION CONTROL JOINT TO BE PROPOSED BY CONTRACTOR ACCORDING TO THE WORK PROCESS ON CEMENT SAND RENDERING LAYER.

2.0 LEGEND

	STRUCTURAL WALL / SLAB
	METAL
	(SPRAY / BRUSH / ROLL) 3 COATINGS OF EMULSION PAINT FOR INTERIOR
	FALSE CEILING LEVEL
	FINISHED FLOOR LEVEL
	STRUCTURAL CEILING LEVEL

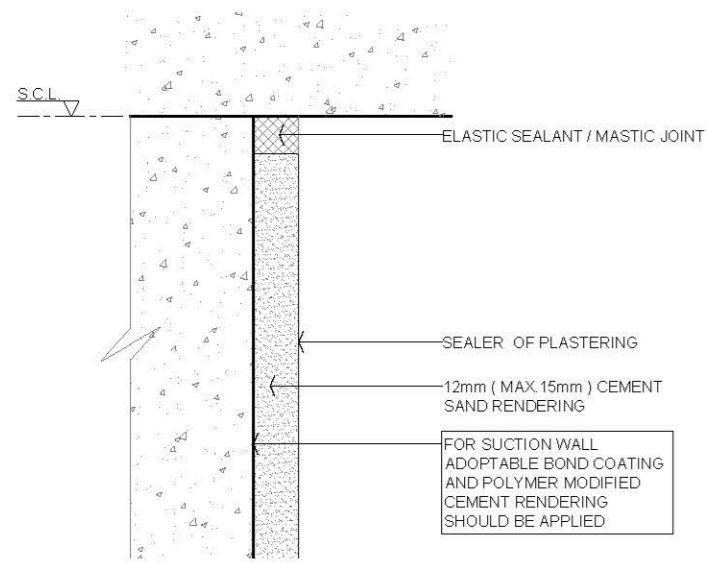

01 TYPICAL CEMENT SAND RENDERING WALL @ STRUCTURAL CEILING SECTION DETAIL
SCALE 1:2

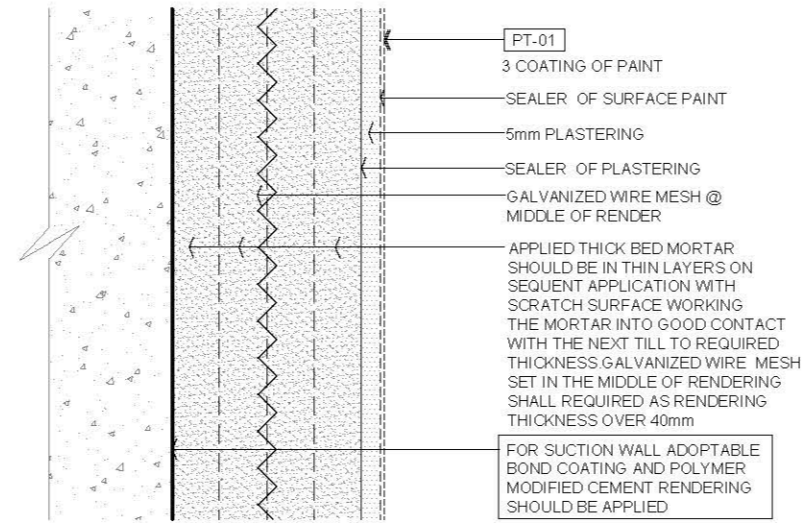

04 TYPICAL EMULSION PAINT ON THICK BED CEMENT SAND RENDERING WALL SECTION DETAIL
SCALE 1:2

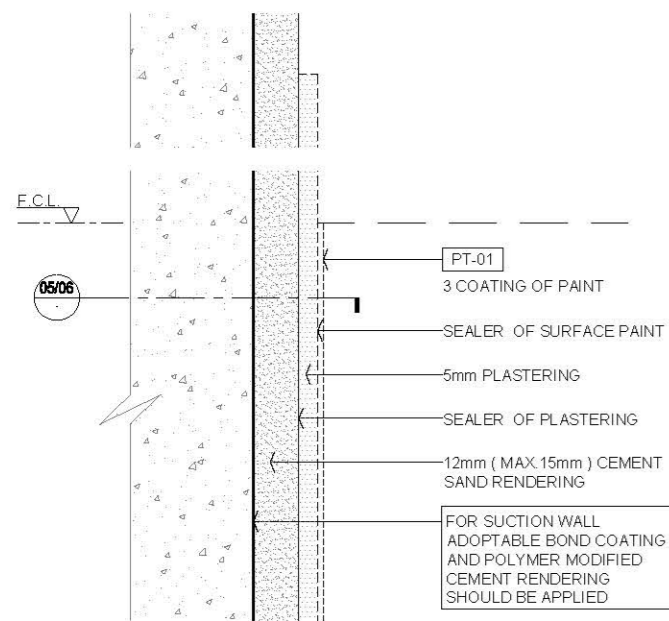

02 TYPICAL EMULSION PAINT ON CEMENT SAND RENDERING WALL SECTION DETAIL
SCALE 1:2

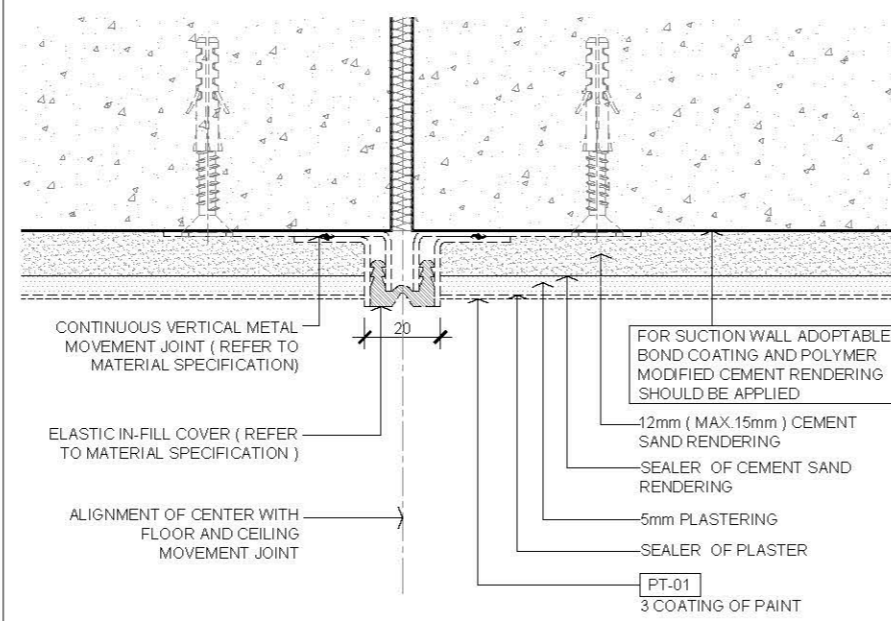

05 TYPICAL EMULSION PAINT ON CEMENT SAND RENDERING WALL WITH VERTICAL MOVEMENT JOINT SECTION DETAIL
SCALE 1:2

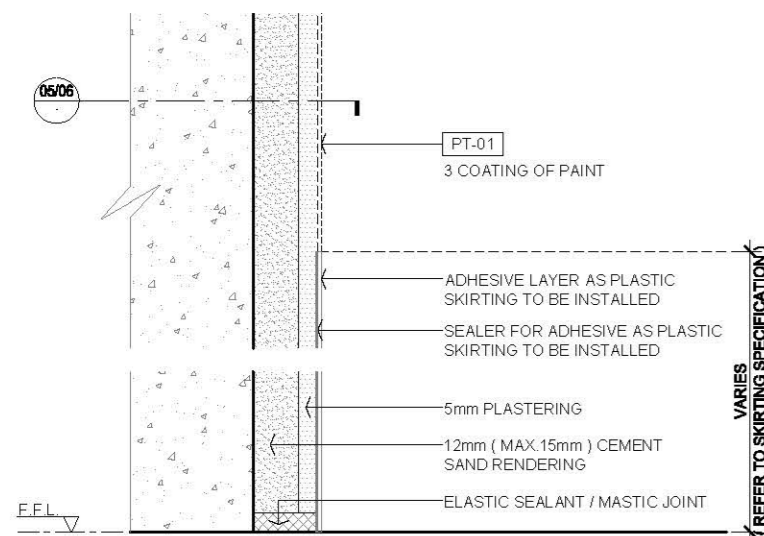

03 TYPICAL EMULSION PAINT ON CEMENT SAND RENDERING WALL @ STRUCTURAL FLOOR SECTION DETAIL
SCALE 1:2

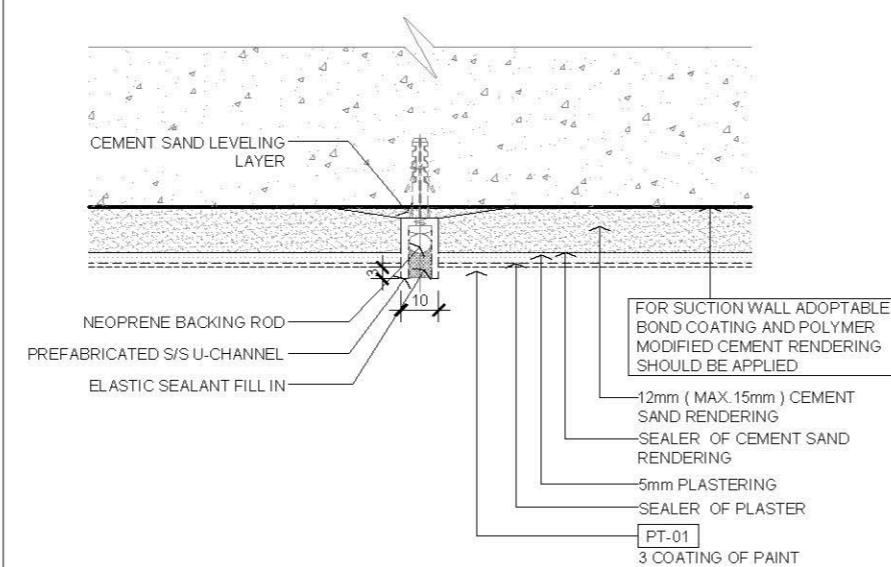

06 TYPICAL EMULSION PAINT ON CEMENT SAND RENDERING WALL WITH VERTICAL CONTROL JOINT SECTION DETAIL
SCALE 1:2

Rev.	Description	Date
—	FIRST EDITION	3 JAN 2020
Drawing Title		
EMULSION PAINT ON CEMENT SAND RENDERING WALL (INTERIOR)		
Scale	A.S.	Paper Size A3
Date	3 JAN 2020	Revision —
Drawing Number		WF101

AVTDETAILS

1.0 GENERAL NOTES

- 11 ALL DIMENSIONS TO BE MILLIMETER UNLESS OTHERWISE STATED.
- 12 DO NOT SCALE DRAWING.
- 13 FOR SUCTION WALL ADAPTABLE BOND COATING AND POLYMER MODIFIED CEMENT RENDERING SHOULD BE APPLIED.
- 14 CEMENT SAND RENDERING ON EXISTING / NEW BLOCK WALL SHOULD BE IN MAX 15mm THICKNESS OVER 15mm SHOULD BE APPLIED WITH THICK BED CEMENT / MORTAR PROPRIETARY SYSTEM PRODUCT.
- 15 THICK BED WALL RENDERING APPLY SCRATCH COAT FIRST MAX 12mm AFTER CURED APPLY THE SECOND LAYER WITH SCRATCH SURFACE WORKING THE MORTAR INTO GOOD CONTACT WITH THE NEXT LAYER TILL TO REQUIRED THICKNESS WIRE MESH REINFORCEMENT IN MIDDLE OF RENDERING.
- 16 WALL MOVEMENT JOINT REFER TO EXISTING SITE CONDITION, CONTROL JOINT TO BE PROPOSED BY CONTRACTOR ACCORDING TO THE WORK PROCESS ON CEMENT SAND RENDERING LAYER.

2.0 LEGEND

	STRUCTURAL WALL / SLAB
	METAL
	(SPRAY / BRUSH / ROLL) 3 COATINGS OF EMULSION PAINT FOR INTERIOR
	FALSE CEILING LEVEL
	FINISHED FLOOR LEVEL
	STRUCTURAL CEILING LEVEL

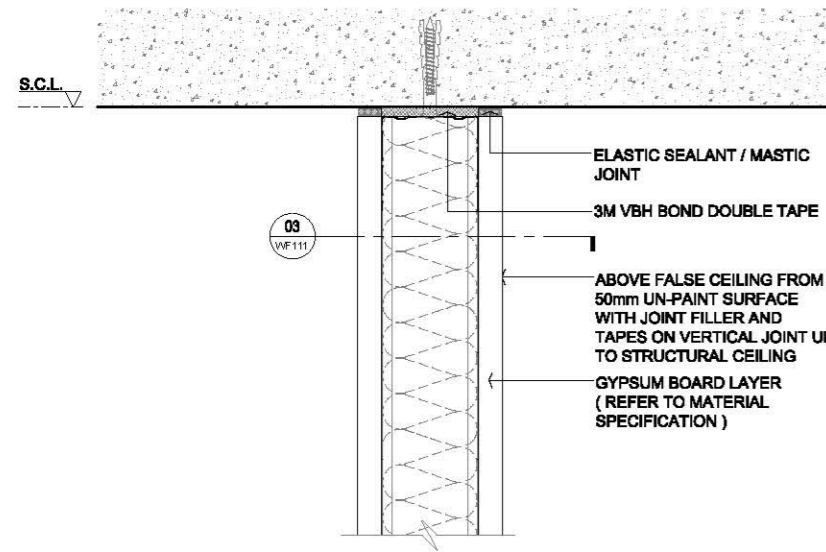

01 TYPICAL SINGLE LAYER GYPSUM BOARD PARTITION WITHOUT PAINTS @ STRUCTURAL CEILING SECTION DETAIL SCALE 1:4

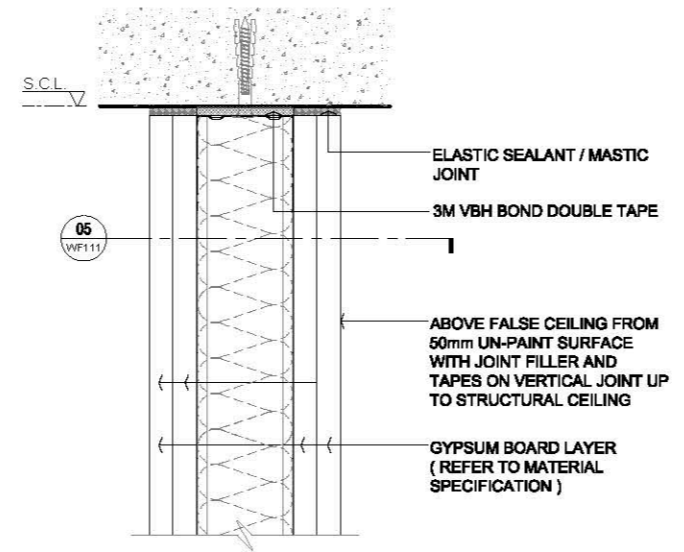

04 TYPICAL DOUBLE LAYERS GYPSUM BOARD PARTITION WITHOUT PAINTS @ STRUCTURAL CEILING SECTION DETAIL SCALE 1:4

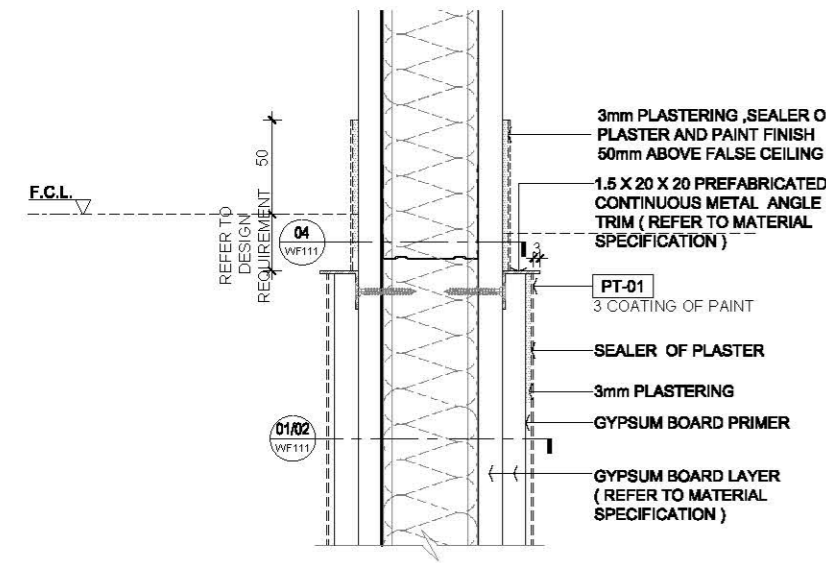

02 TYPICAL EMULSION PAINT ON GYPSUM PARTITION @ FALSE CEILING SECTION DETAIL SCALE 1:4

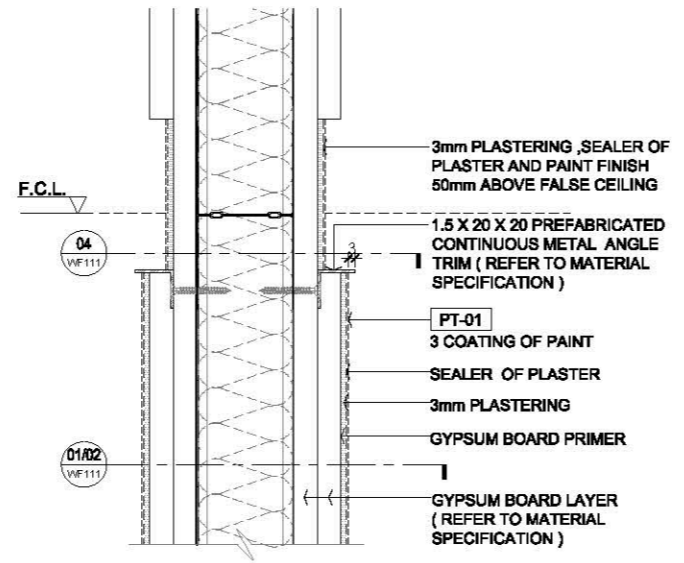

05 TYPICAL EMULSION PAINT ON DOUBLE LAYERS GYPSUM BOARD PARTITION @ FALSE CEILING SECTION DETAIL SCALE 1:4

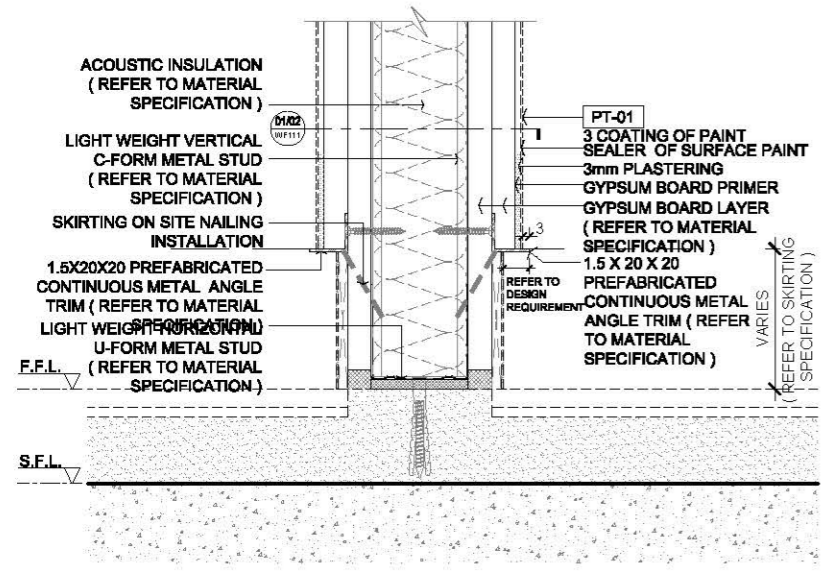

03 TYPICAL EMULSION PAINT ON GYPSUM BOARD PARTITION @ FLOOR SECTION DETAIL SCALE 1:4

Rev.	Description	Date
—	FIRST EDITION	3 JAN 2020
Drawing Title		
EMULSION PAINT ON GYPSUM BOARD PARTITION SECTION DETAIL (INTERIOR)		
Scale	A.S.	Paper Size A3
Date	3 JAN 2020	Revision —
Drawing Number		WF 102

AVTDETAILS

1.0 GENERAL NOTES

- 11 ALL DIMENSIONS TO BE MILLIMETER UNLESS OTHERWISE STATED.
- 12 DO NOT SCALE DRAWING.
- 13 FOR SUCTION WALL ADAPTABLE BOND COATING AND POLYMER MODIFIED CEMENT RENDERING SHOULD BE APPLIED.
- 14 CEMENT SAND RENDERING ON EXISTING / NEW BLOCK WALL SHOULD BE IN MAX 15mm THICKNESS OVER 15mm SHOULD BE APPLIED WITH THICK BED CEMENT / MORTAR PROPRIETARY SYSTEM PRODUCT.
- 15 THICK BED WALL RENDERING APPLY SCRATCH COAT FIRST MAX 12mm AFTER CURED APPLY THE SECOND LAYER WITH SCRATCH SURFACE WORKING THE MORTAR INTO GOOD CONTACT WITH THE NEXT LAYER TILL TO REQUIRED THICKNESS WIRE MESH REINFORCEMENT IN MIDDLE OF RENDERING.
- 16 WALL MOVEMENT JOINT REFER TO EXISTING SITE CONDITION, CONTROL JOINT TO BE PROPOSED BY CONTRACTOR ACCORDING TO THE WORK PROCESS ON CEMENT SAND RENDERING LAYER.

2.0 LEGEND

	STRUCTURAL WALL / SLAB
	METAL
	(SPRAY / BRUSH / ROLL) 3 COATINGS OF EMULSION PAINT FOR INTERIOR
	FALSE CEILING LEVEL
	FINISHED FLOOR LEVEL
	STRUCTURAL CEILING LEVEL

Rev.	Description	Date
—	FIRST EDITION	3 JAN 2020

Drawing Title

EMULSION PAINT ON GYPSUM BOARD WALL LINING (INTERIOR)

Scale A.S. Paper Size A3

Date 3 JAN 2020 Revision —

Drawing Number WF103

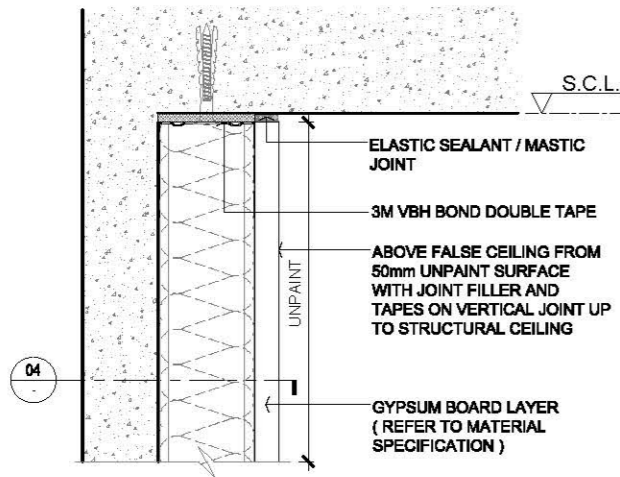

01 TYPICAL SINGLE LAYER GYPSUM BOARD PARTITION WITHOUT PAINTS @ STRUCTURAL CEILING SECTION DETAIL SCALE 1:4

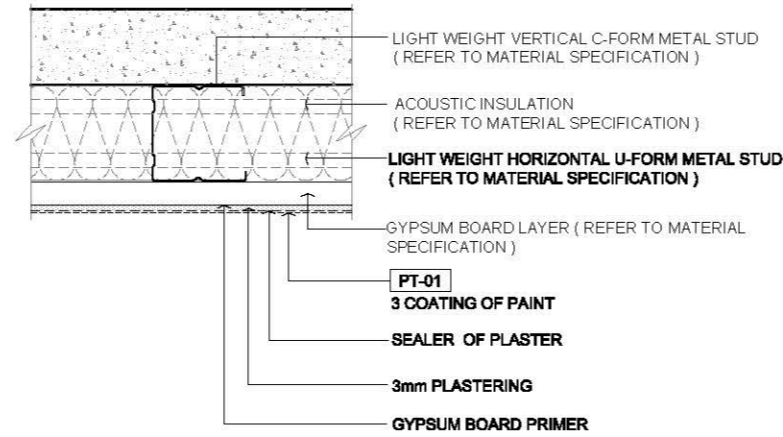

04 TYPICAL EMULSION PAINT ON GYPSUM BOARD PARTITION SECTION DETAIL SCALE 1:4

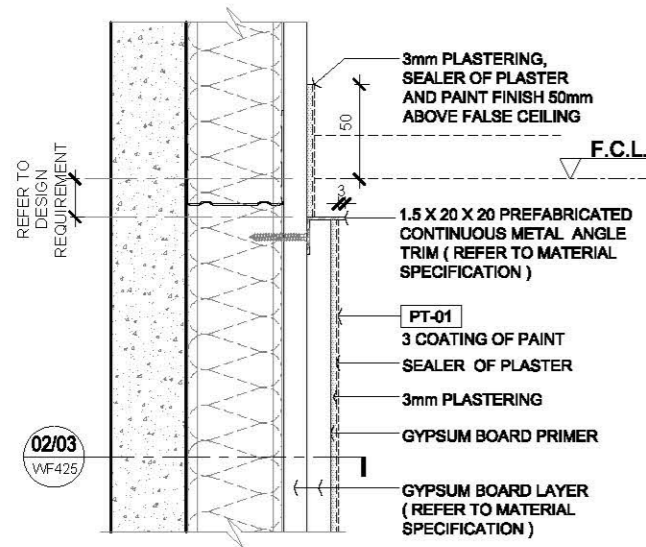

02 TYPICAL EMULSION PAINT ON GYPSUM BOARD PARTITION @ FALSE CEILING SECTION DETAIL SCALE 1:4

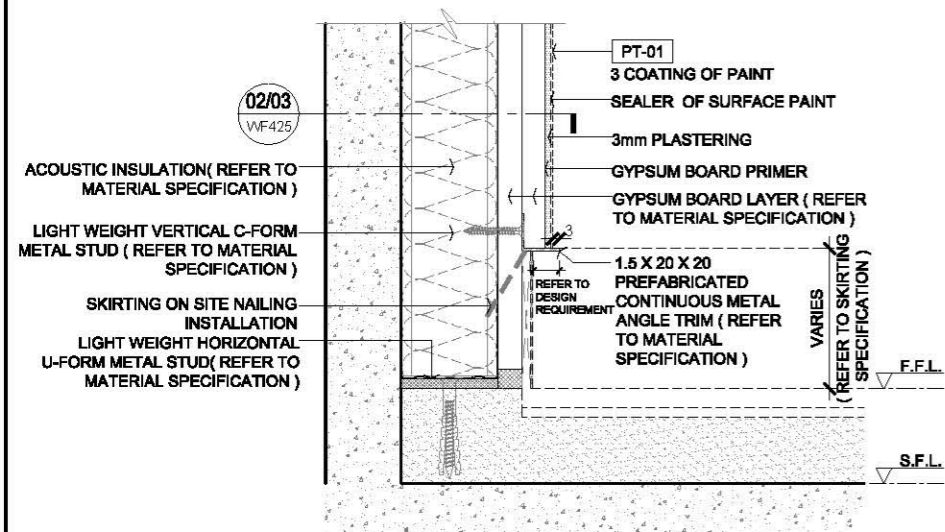

03 TYPICAL EMULSION PAINT ON GYPSUM BOARD PARTITION @ FLOOR SECTION DETAIL SCALE 1:4

AVTDETAILS

1.0 GENERAL NOTES

- 1.1 ALL DIMENSIONS TO BE MILLIMETER UNLESS OTHERWISE STATED.
- 1.2 DO NOT SCALE DRAWING.
- 1.3 FOR SUCTION WALL ADAPTABLE BOND COATING AND POLYMER MODIFIED CEMENT RENDERING SHOULD BE APPLIED.
- 1.4 CEMENT SAND RENDERING ON EXISTING / NEW BLOCK WALL SHOULD BE IN MAX 15mm THICKNESS OVER 15mm SHOULD BE APPLIED WITH THICK BED CEMENT / MORTAR PROPRIETARY SYSTEM PRODUCT.
- 1.5 THICK BED WALL RENDERING APPLY SCRATCH COAT FIRST MAX 12mm AFTER CURED APPLY THE SECOND LAYER WITH SCRATCH SURFACE WORKING THE MORTAR INTO GOOD CONTACT WITH THE NEXT LAYER TILL TO REQUIRED THICKNESS WIRE MESH REINFORCEMENT IN MIDDLE OF RENDERING.
- 1.6 WALL MOVEMENT JOINT REFER TO EXISTING SITE CONDITION, CONTROL JOINT TO BE PROPOSED BY CONTRACTOR ACCORDING TO THE WORK PROCESS ON CEMENT SAND RENDERING LAYER.

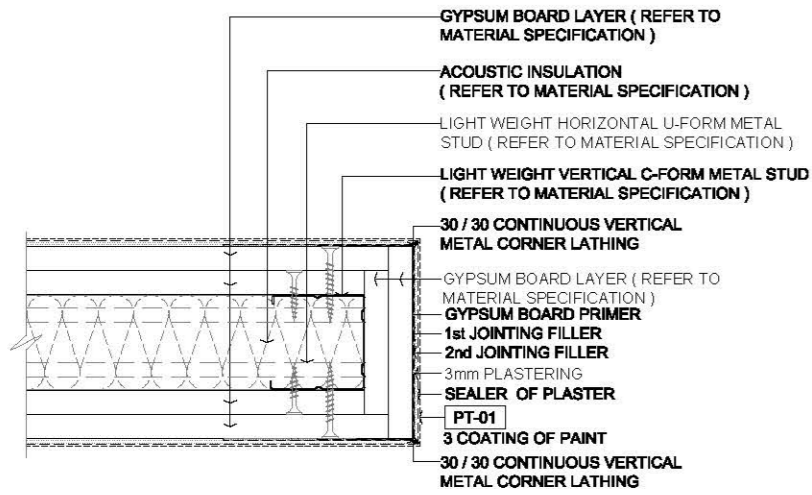

01 TYPICAL EMULSION PAINT ON GYPSUM BOARD PARTITION CORNER SECTION
DETAIL SCALE 1:4

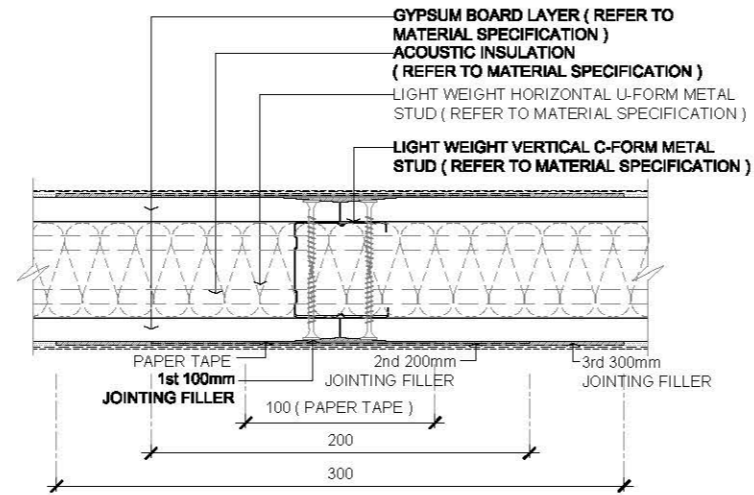

04 TYPICAL EMULSION PAINT ON GYPSUM BOARD PARTITION @ VERTICAL JOINT
SECTION DETAIL SCALE 1:4

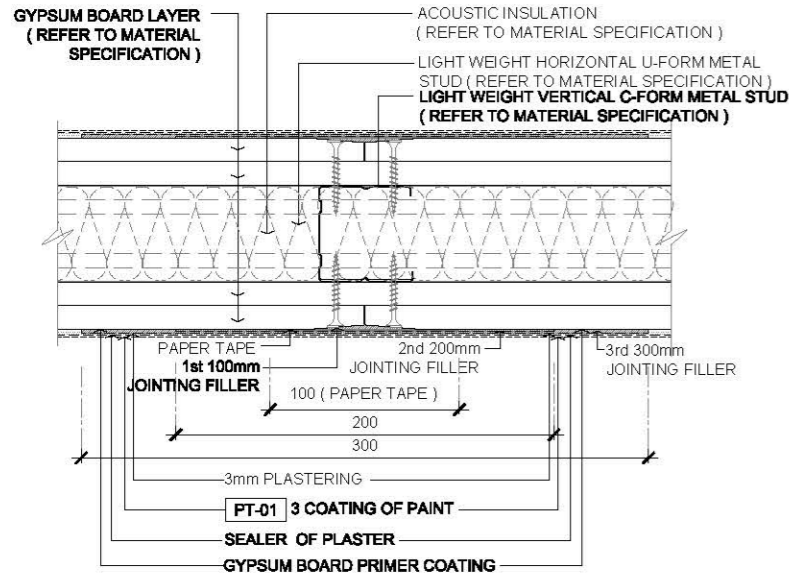

02 TYPICAL EMULSION PAINT ON GYPSUM BOARD PARTITION @ VERTICAL JOINT
SECTION DETAIL SCALE 1:4

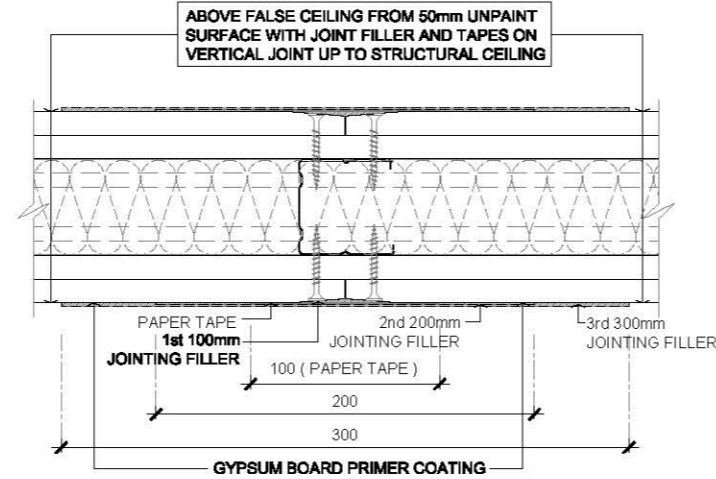

05 TYPICAL GYPSUM BOARD PARTITION ABOVE FALSE CEILING SECTION DETAIL
SCALE 1:4

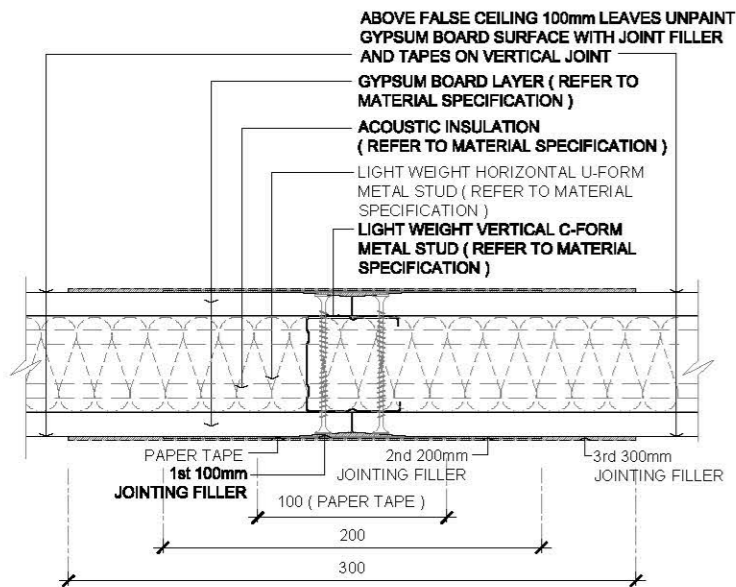

03 TYPICAL GYPSUM BOARD (SINGLE) PARTITION VERTICAL JOINT @ ABOVE
FALSE CEILING SECTION DETAIL SCALE 1:4

2.0 LEGEND

- STRUCTURAL WALL / SLAB
- METAL
- (SPRAY / BRUSH / ROLL) 3 COATINGS OF EMULSION PAINT FOR GYPSUM BOARD

— FIRST EDITION 3 JAN 2020

Rev. Description Date

Drawing Title

EMULSION PAINT ON GYPSUM BOARD PARTITION TYPICAL DETAIL

Scale A.S. Paper Size A3

Date 3 JAN 2020 Revision --

Drawing Number WF111

AVTDETAILS

1.0 GENERAL NOTES

- 11 ALL DIMENSIONS TO BE MILLIMETER UNLESS OTHERWISE STATED.
- 12 DO NOT SCALE DRAWING.
- 13 FOR SUCTION WALL ADAPTABLE BOND COATING AND POLYMER MODIFIED CEMENT RENDERING SHOULD BE APPLIED.
- 14 CEMENT SAND RENDERING ON EXISTING / NEW BLOCK WALL SHOULD BE IN MAX 15mm THICKNESS OVER 15mm SHOULD BE APPLIED WITH THICK BED CEMENT / MORTAR PROPRIETARY SYSTEM PRODUCT.
- 15 THICK BED WALL RENDERING APPLY SCRATCH COAT FIRST MAX 12mm AFTER CURED APPLY THE SECOND LAYER WITH SCRATCH SURFACE WORKING THE MORTAR INTO GOOD CONTACT WITH THE NEXT LAYER TILL TO REQUIRED THICKNESS WIRE MESH REINFORCEMENT IN MIDDLE OF RENDERING.
- 16 WALL MOVEMENT JOINT (REFER TO TO EXISTING SITE CONDITION, CONTROL JOINT TO BE PROPOSED BY CONTRACTOR ACCORDING TO THE WORK PROCESS ON CEMENT SAND RENDERING LAYER.
- 17 THE MAXIMUM RECOMMENDED CONTROL JOINT SPACING FOR WALLS AND CEILINGS WITHOUT PERME TER RELIEF IS 30 FEET (9m), WITH PERME TER RELIEF THE MAXIMUM RECOMMENDED CONTROL JOINT SPACING IS 50 FEET (15m)

2.0 LEGEND

	STRUCTURAL WALL / SLAB
	METAL
	(SPRAY / BRUSH / ROLL) 3 COATINGS OF EMULSION PAINT FOR GYPSUM BOARD
	FALSE CEILING LEVEL
	FINISHED FLOOR LEVEL
	STRUCTURAL CEILING LEVEL

Rev.	Description	Date
—	FIRST EDITION	3 JAN 2020

Drawing Title	
EMULSION PAINT ON GYPSUM BOARD PARTITION WITH CONTROL JOINT TYPICAL DETAIL	
Scale	Paper Size
A.S.	A3
Date	Revision
3 JAN 2020	—
Drawing Number	WF112

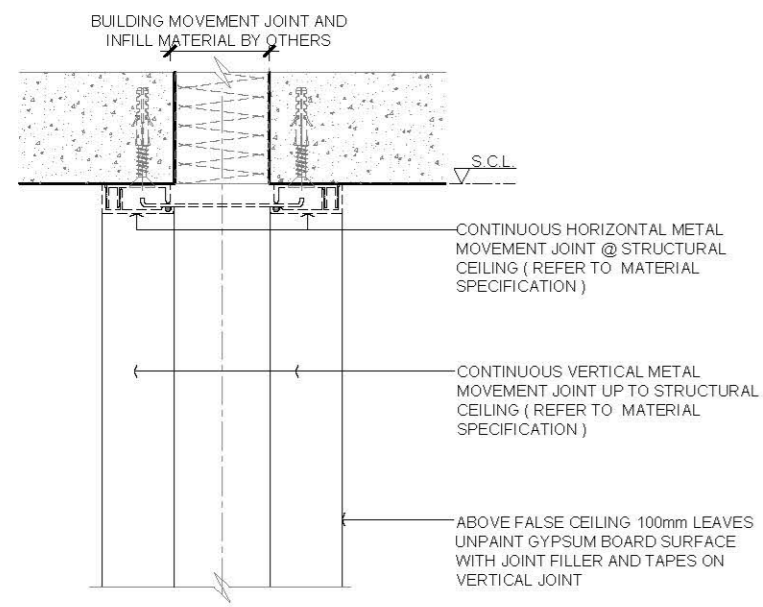

01 TYPICAL WALL MOVEMENT JOINT WITH WALL FINISHES ELEVATION DETAIL SCALE 1:4

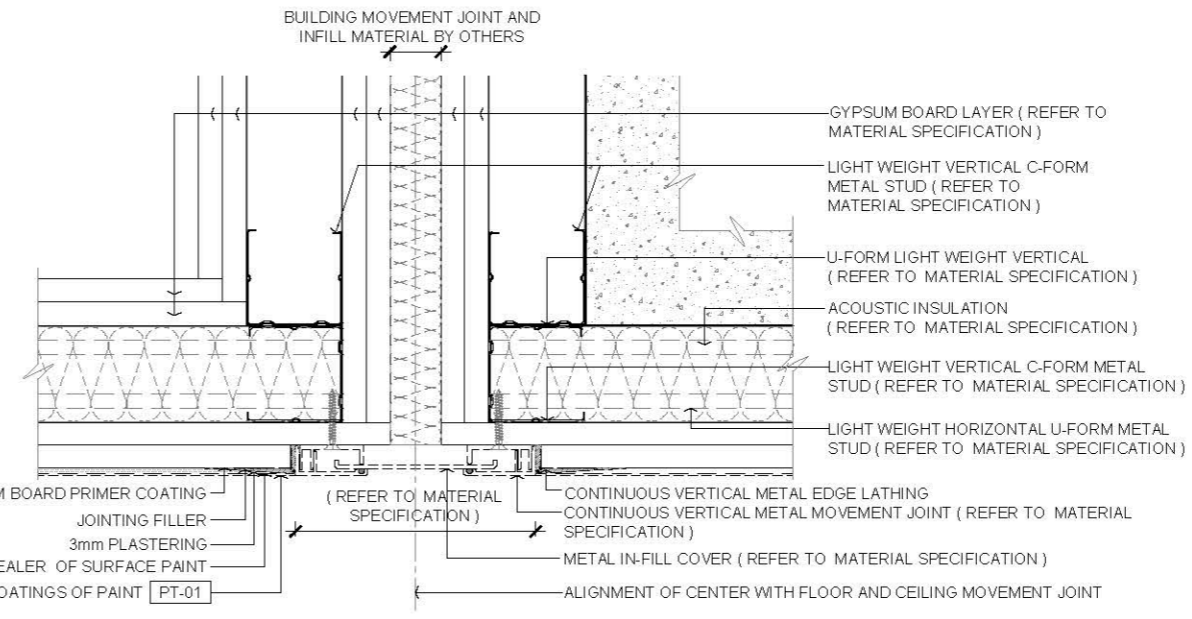

04 TYPICAL EMULSION PAINT ON GYPSUM BOARD WALL LINING WITH VERTICAL LARGE MOVEMENT JOINT SECTION DETAIL SCALE 1:4

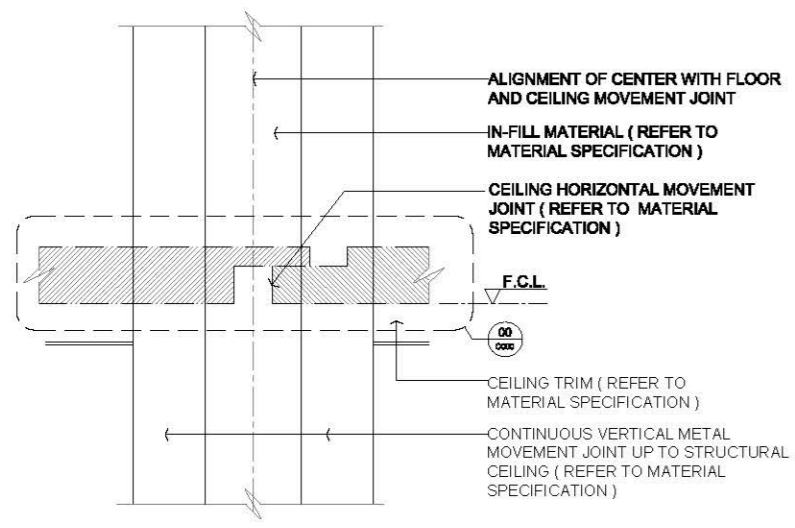

02 TYPICAL WALL MOVEMENT JOINT WITH WALL FINISHES ELEVATION DETAIL SCALE 1:4

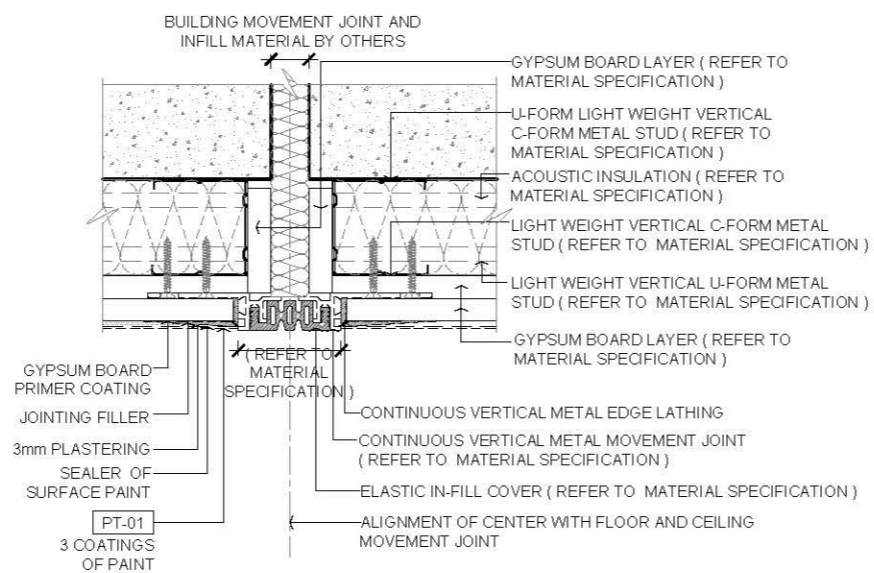

05 TYPICAL EMULSION PAINT ON GYPSUM BOARD WALL LINING WITH VERTICAL MINOR MOVEMENT JOINT SECTION DETAIL SCALE 1:4

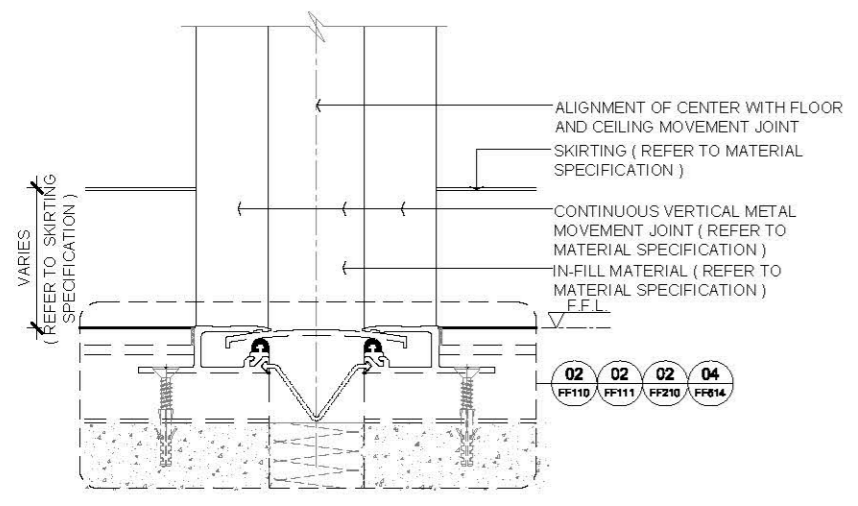

03 TYPICAL WALL MOVEMENT JOINT WITH WALL FINISHES ELEVATION DETAIL SCALE 1:4

AVTDETAILS

1.0 GENERAL NOTES

- 11 ALL DIMENSIONS TO BE MILLIMETER UNLESS OTHERWISE STATED.
- 12 DO NOT SCALE DRAWING.
- 13 FOR SUCTION WALL ADAPTABLE BOND COATING AND POLYMER MODIFIED CEMENT RENDERING SHOULD BE APPLIED.
- 14 CEMENT SAND RENDERING ON EXISTING / NEW BLOCK WALL SHOULD BE IN MAX 15mm THICKNESS OVER 15mm SHOULD BE APPLIED WITH THICK BED CEMENT / MORTAR PROPRIETARY SYSTEM PRODUCT.
- 15 THICK BED WALL RENDERING APPLY SCRATCH COAT FIRST MAX 12mm AFTER CURED APPLY THE SECOND LAYER WITH SCRATCH SURFACE WORKING THE MORTAR INTO GOOD CONTACT WITH THE NEXT LAYER TILL TO REQUIRED THICKNESS WIRE MESH REINFORCEMENT IN MIDDLE OF RENDERING.
- 16 WALL MOVEMENT JOINT REFER EXISTING SITE CONDITION CONTROL JOINT TO BE PROPOSED BY CONTRACTOR ACCORDING TO THE WORK PROCESS ON CEMENT SAND RENDERING LAYER.
- 17 EXISTING EXTERIOR WALL PAINTING FINISH HAVE TO REMOVE PRIOR TO APPLY THE NEW SURFACE PAINTING.

2.0 LEGEND

	STRUCTURAL WALL / SLAB
	METAL
	(SPRAY / BRUSH / ROLL) TEXTURE PAINT FOR EXTERIOR

— FIRST EDITION 3 JAN 2020

Rev. Description Date

Drawing Title

TEXTURE PAINT ON EXTERIOR WALL

Scale A.S. Paper Size A3

Date 3 JAN 2020 Revision --

Drawing Number WF122

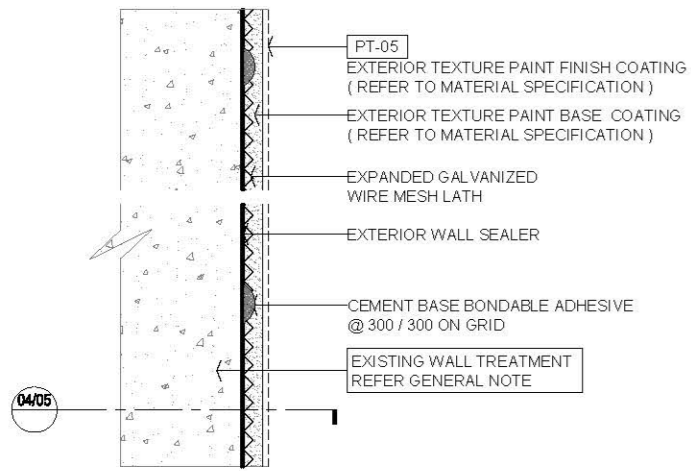

01 TYPICAL EXTERIOR TEXTURE PAINT WITH PLASTERING ON EXTERNAL WALL SECTION DETAIL SCALE 1:2

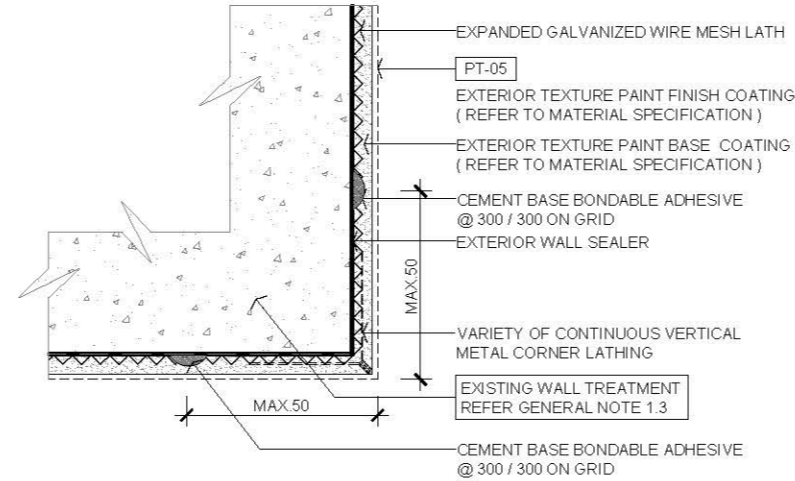

04 TYPICAL EXTERIOR TEXTURE PAINT WITH METAL CORNER LATHING HORIZONTAL SECTION DETAIL SCALE 1:2

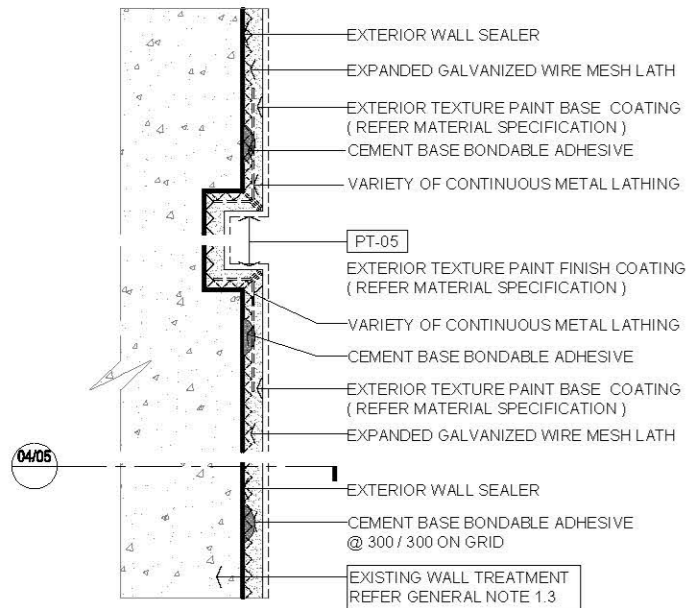

02 TYPICAL EXTERIOR TEXTURE PAINT WITH PLASTERING ON EXTERNAL WALL SECTION DETAIL SCALE 1:2

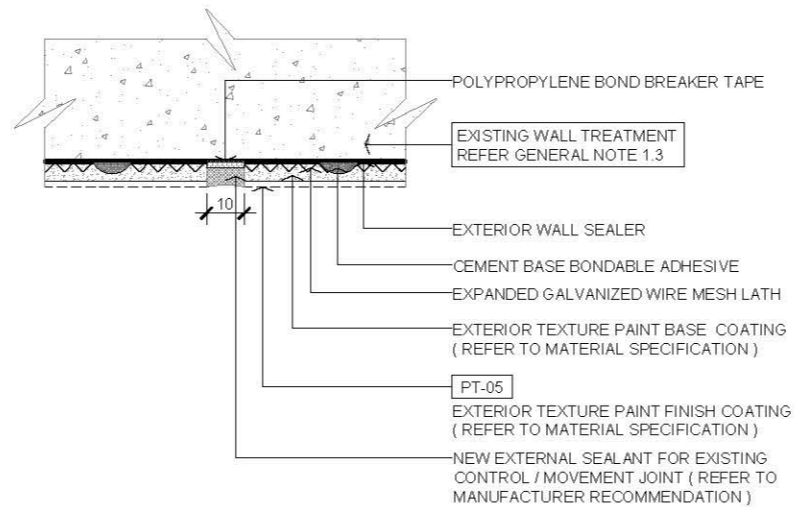

05 TYPICAL EXTERIOR TEXTURE PAINT WITH CONTROL JOINT HORIZONTAL SECTION DETAIL SCALE 1:2

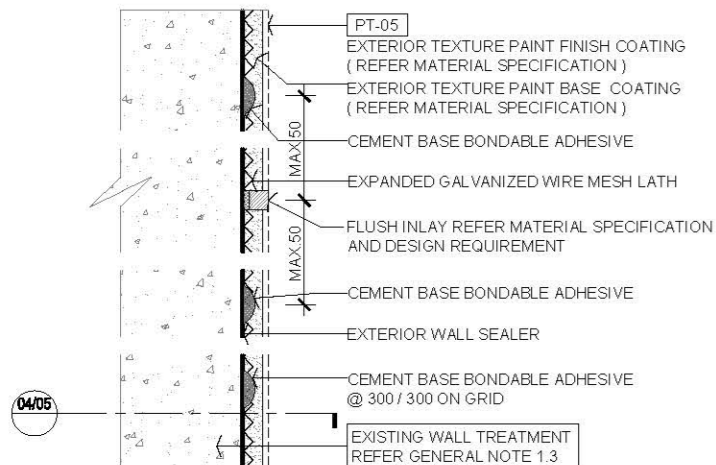

03 TYPICAL EXTERIOR TEXTURE PAINT WITH PLASTERING ON EXTERNAL WALL SECTION DETAIL SCALE 1:2

AVTDETAILS

- 1.0 GENERAL NOTES
- 11 ALL DIMENSIONS TO BE MILLIMETER UNLESS OTHERWISE STATED.
 - 12 DO NOT SCALE DRAWING.
 - 13 UPHOLSTERY, LEATHER AND FABRIC FURNITURE OR FINISHES TO COMPLY WITH BS 7177:1996 AND BS 7176:1995 RESPECTIVELY FOR USE IN MEDIUM HAZARD PREMISES/BUILDING AND UP TO THE STANDARD ACCEPTABLE TO HAD AND FSD. THESE SHOULD BEAR AN APPROPRIATE LABEL AS STIPULATED IN BS 7177 AND BS 7176.
 - 14 ALL PLYWOOD AND WOOD BATTEN SHOULD COMPLY WITH FSD AND BS 476 PART 7 - CLASS 1 OR 2 REQUIREMENT.

2.0 LEGEND

	STRUCTURAL WALL / SLAB
	METAL
	FABRIC (FOR UPHOLSTERY PADDING)
	FALSE CEILING LEVEL
	FINISHED FLOOR LEVEL
	STRUCTURAL CEILING LEVEL
	STRUCTURAL FLOOR LEVEL

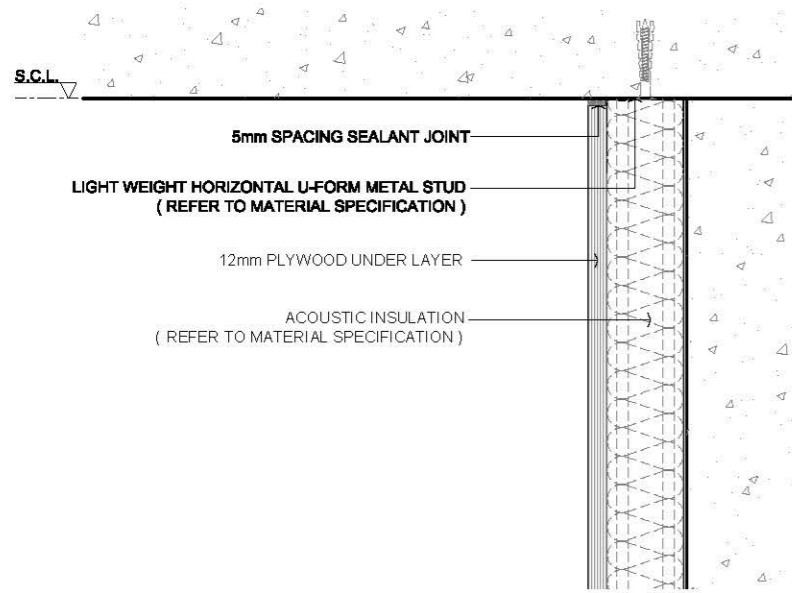

01 TYPICAL WALL PARTITION FIXING @ STRUCTURAL CEILING SECTION DETAIL
SCALE 1:5

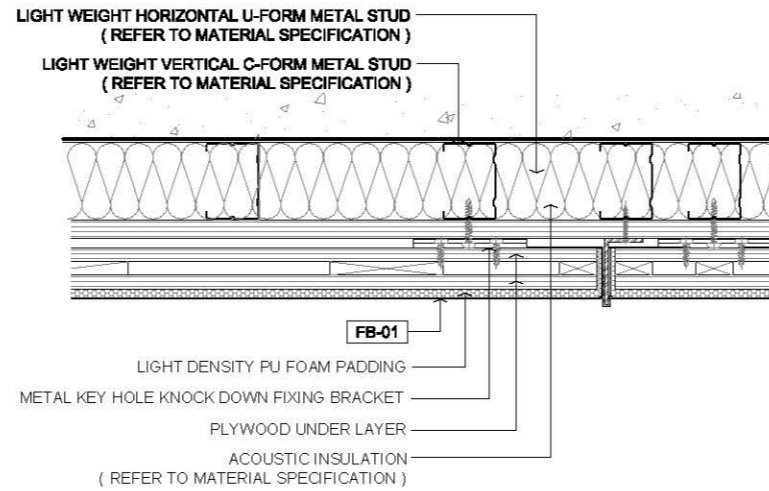

04 TYPICAL UPHOLSTERY PADDING WALL SECTION DETAIL
SCALE 1:5

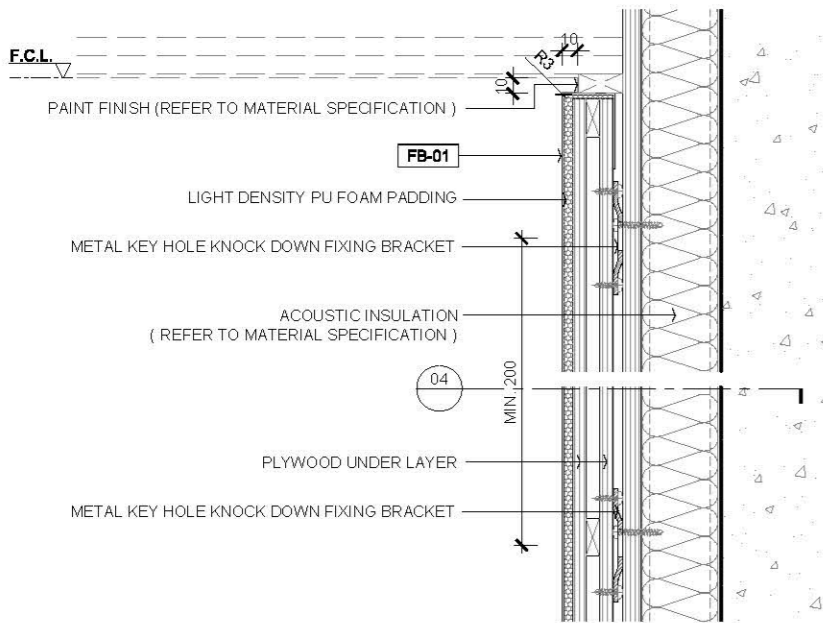

02 TYPICAL UPHOLSTERY PADDING @ FALSE CEILING WALL SECTION DETAIL
SCALE 1:5

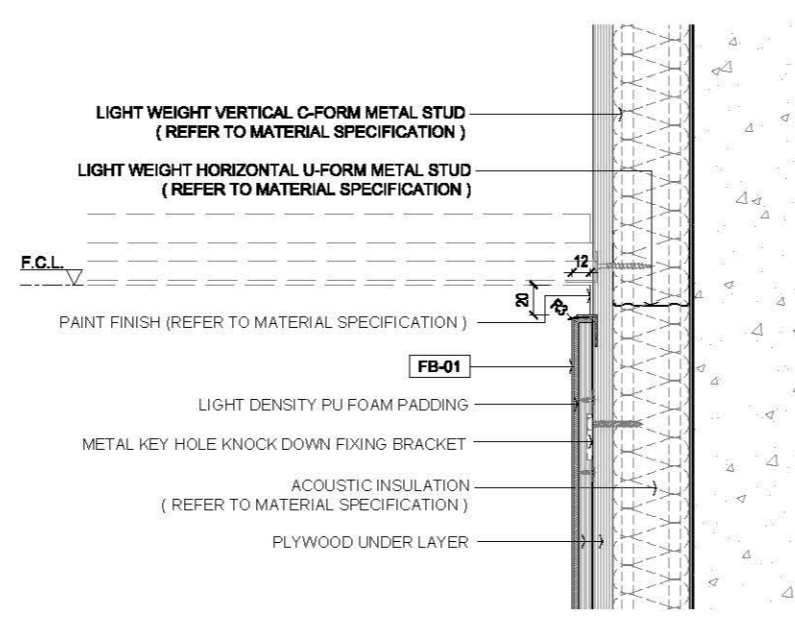

05 TYPICAL UPHOLSTERY PADDING @ FALSE CEILING WALL SECTION DETAIL
SCALE 1:5

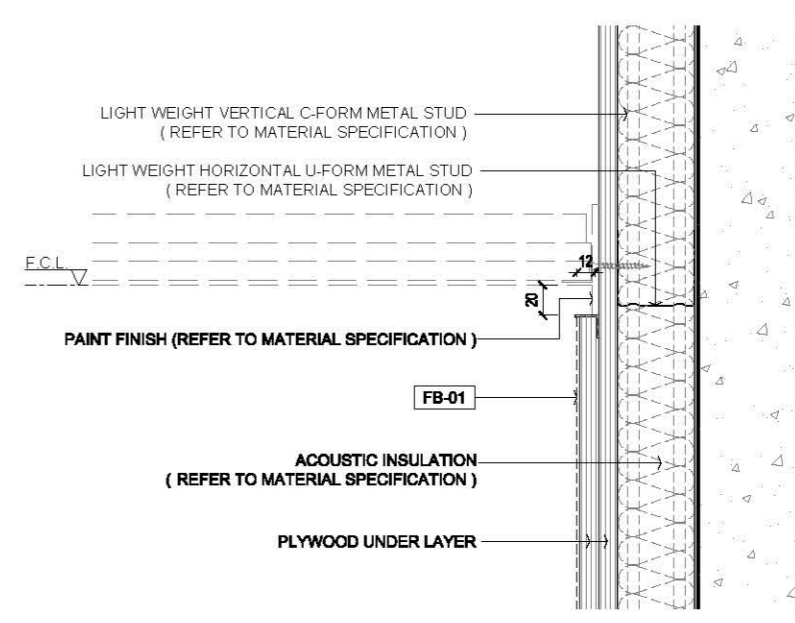

08 TYPICAL UPHOLSTERY PADDING @ FALSE CEILING WALL SECTION DETAIL
SCALE 1:5

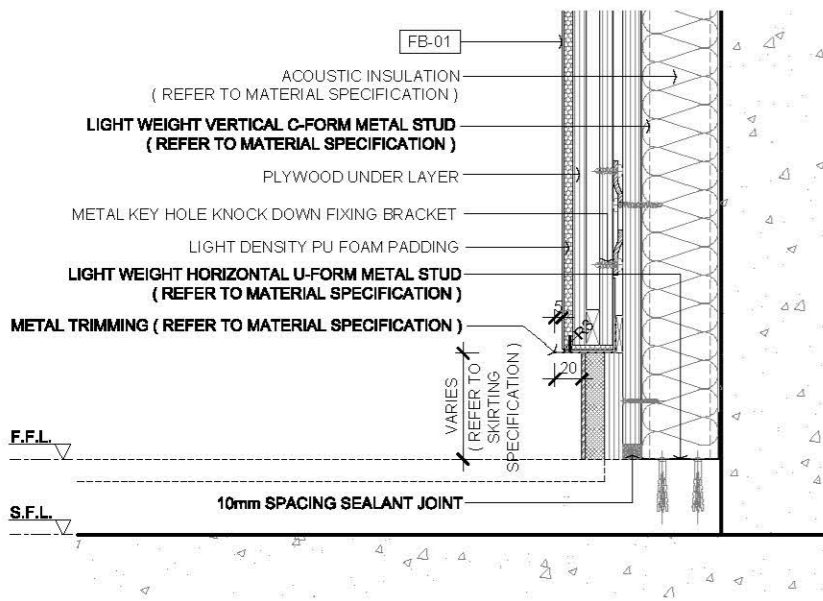

03 TYPICAL UPHOLSTERY PADDING @ FLOOR WALL SECTION DETAIL
SCALE 1:5

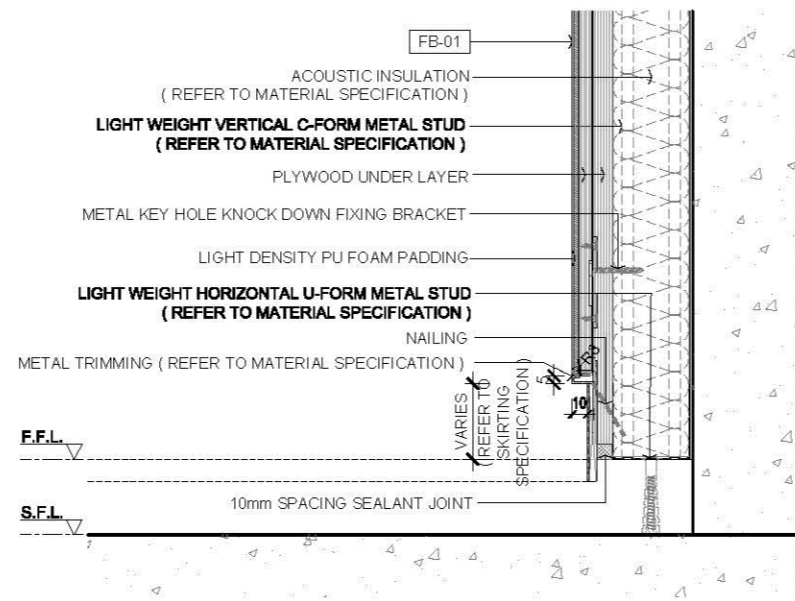

06 TYPICAL UPHOLSTERY PADDING @ FLOOR WALL SECTION DETAIL
SCALE 1:5

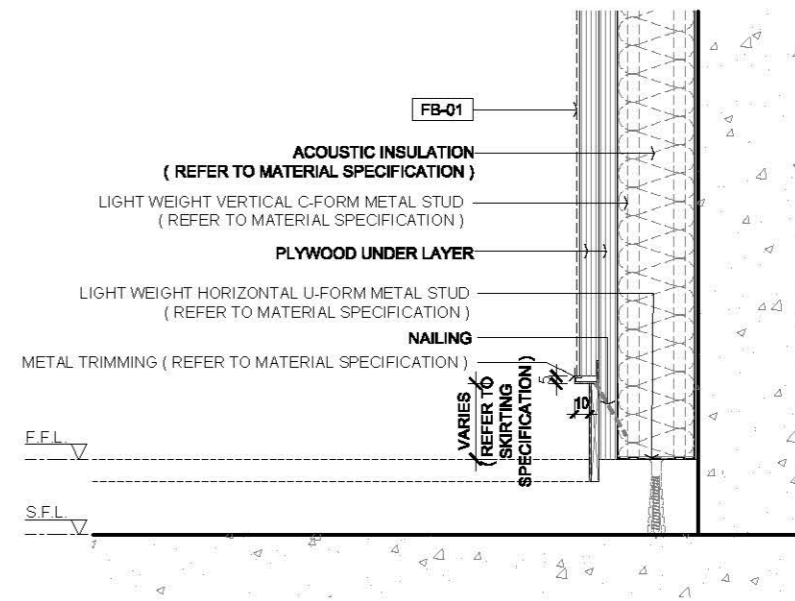

09 TYPICAL UPHOLSTERY PADDING @ FLOOR WALL SECTION DETAIL
SCALE 1:5

Rev.	Description	Date
—	FIRST EDITION	3 JAN 2020
Drawing Title		
UPHOLSTERY PADDING WALL COVERING		
Scale	A.S.	Paper Size A3
Date	3 JAN 2020	Revision —
Drawing Number		WF401

AVTDETAILS

1.0 GENERAL NOTES

- 11 ALL DIMENSIONS TO BE MILLIMETER UNLESS OTHERWISE STATED.
- 12 DO NOT SCALE DRAWING.
- 13 FOR SUCTION WALL ADOPTABLE BOND COATING AND POLYMER MODIFIED CEMENT RENDERING SHOULD BE APPLIED.
- 14 CEMENT SAND RENDERING ON EXISTING / NEW BLOCK WALL SHOULD BE IN MAX 15mm THICKNESS OVER 15mm SHOULD BE APPLIED WITH THICK BED CEMENT / MORTAR PROPRIETARY SYSTEM PRODUCT.
- 15 THICK BED WALL RENDERING APPLY SCRATCH COAT FIRST MAX 12mm AFTER CURED APPLY THE SECOND LAYER WITH SCRATCH SURFACE WORKING THE MORTAR INTO GOOD CONTACT WITH THE NEXT LAYER TILL TO REQUIRED THICKNESS WIRE MESH REINFORCEMENT IN MIDDLE OF RENDERING.
- 16 WALL MOVEMENT JOINT REFER EXISTING SITE CONDITION CONTROL JOINT TO BE PROPOSED BY CONTRACTOR ACCORDING TO THE WORK PROCESS ON CEMENT SAND RENDERING LAYER.

2.0 LEGEND

	STRUCTURAL WALL / SLAB
	METAL
	(SPRAY / BRUSH / ROLL) 3 COATINGS OF EMULSION PAINT FOR INTERIOR
	WALL PAPER
	FALSE CEILING LEVEL
	FINISHED FLOOR LEVEL
	STRUCTURAL CEILING LEVEL
	SETTING OUT POINT

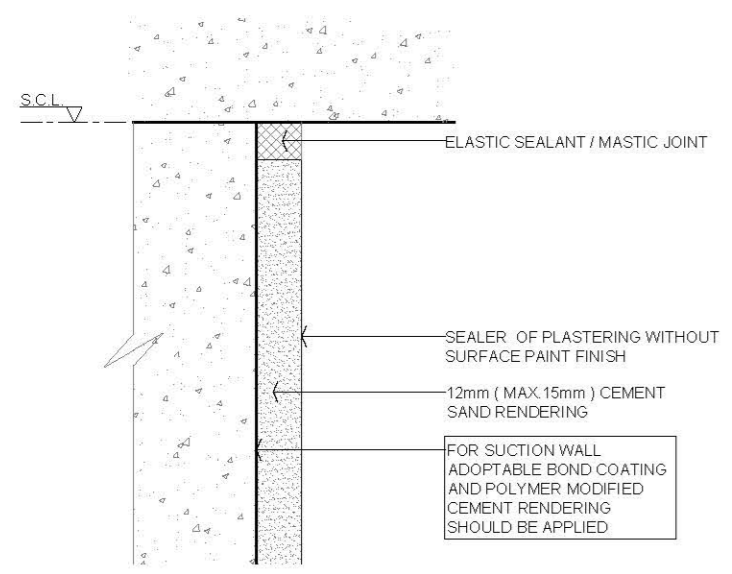

01 TYPICAL CEMENT SAND RENDERING WALL @ STRUCTURAL CEILING SECTION DETAIL SCALE 1:2

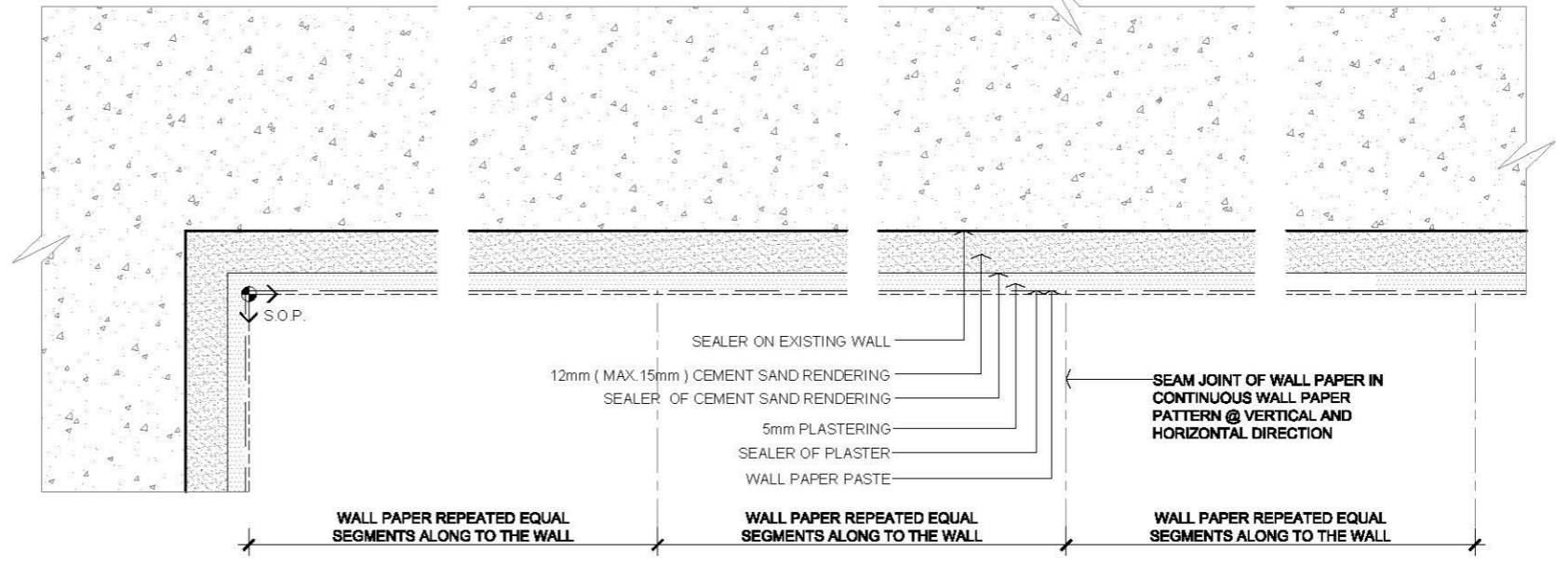

04 TYPICAL WALL PAPER ON CEMENT SAND RENDERING WALL WITH VERTICAL SEAM JOINT SECTION DETAIL SCALE 1:2

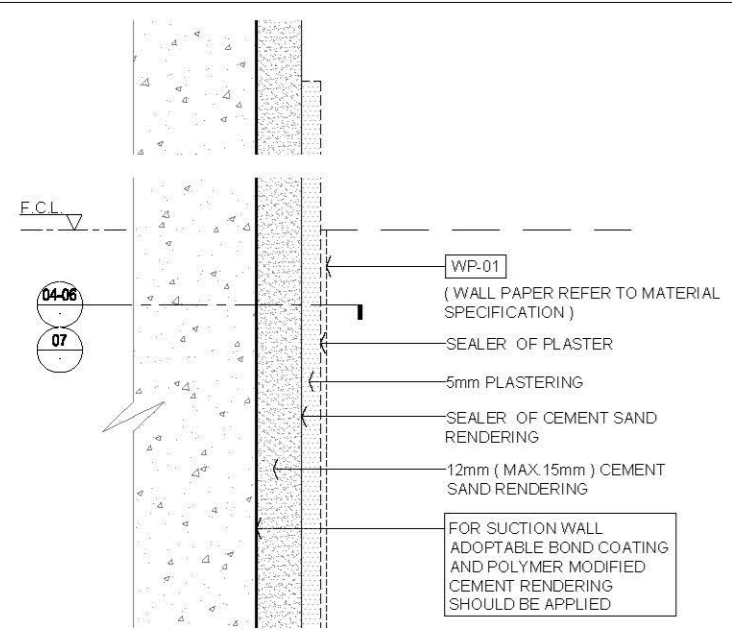

02 TYPICAL WALL PAPER ON CEMENT SAND RENDERING WALL SECTION DETAIL SCALE 1:2

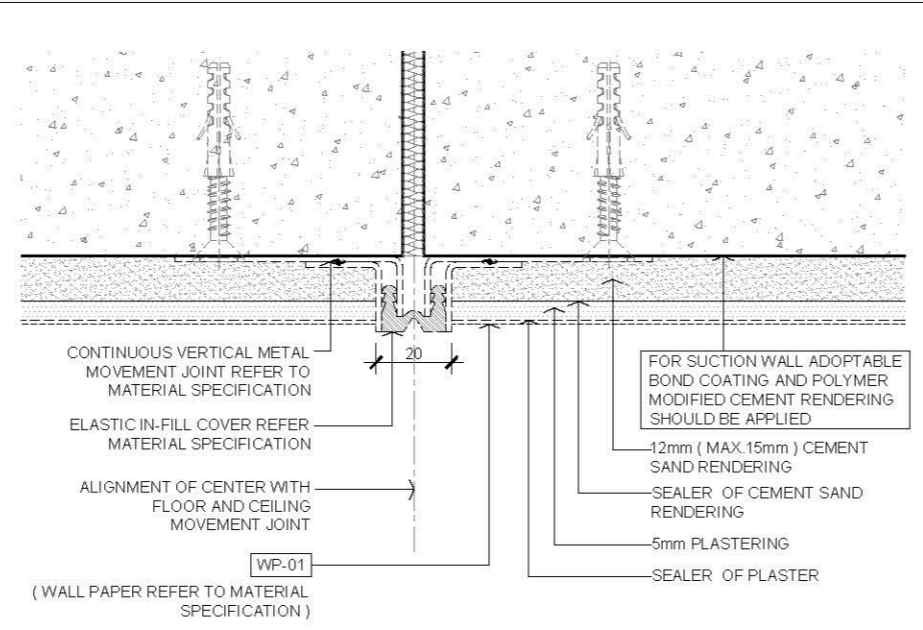

05 TYPICAL WALL PAPER ON CEMENT SAND RENDERING WALL WITH VERTICAL MOVEMENT JOINT SECTION DETAIL SCALE 1:2

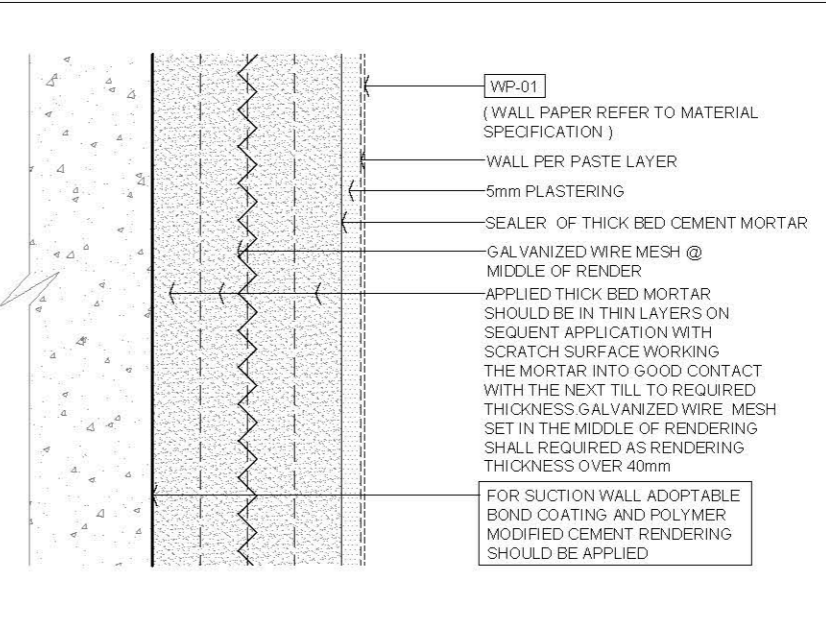

07 TYPICAL WALL PAPER ON THICK BED CEMENT SAND RENDERING WALL SECTION DETAIL SCALE 1:2

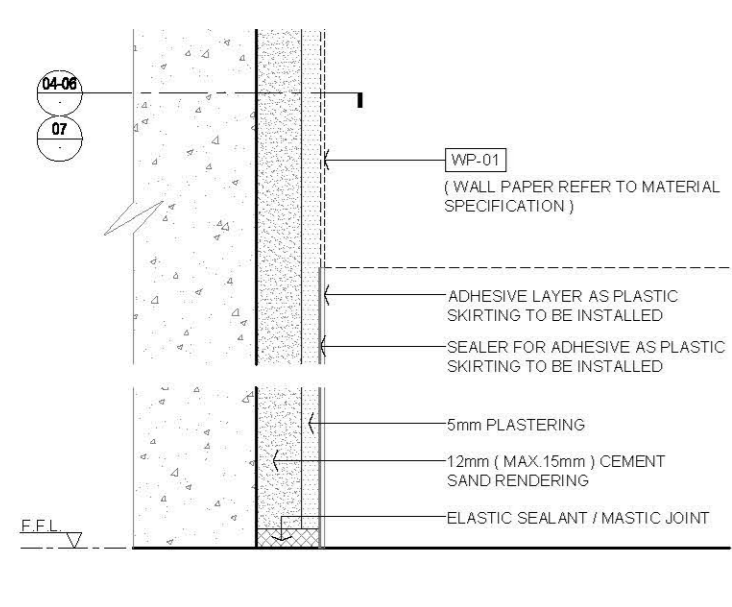

03 TYPICAL WALL PAPER ON CEMENT SAND RENDERING WALL @ STRUCTURAL FLOOR SECTION DETAIL SCALE 1:2

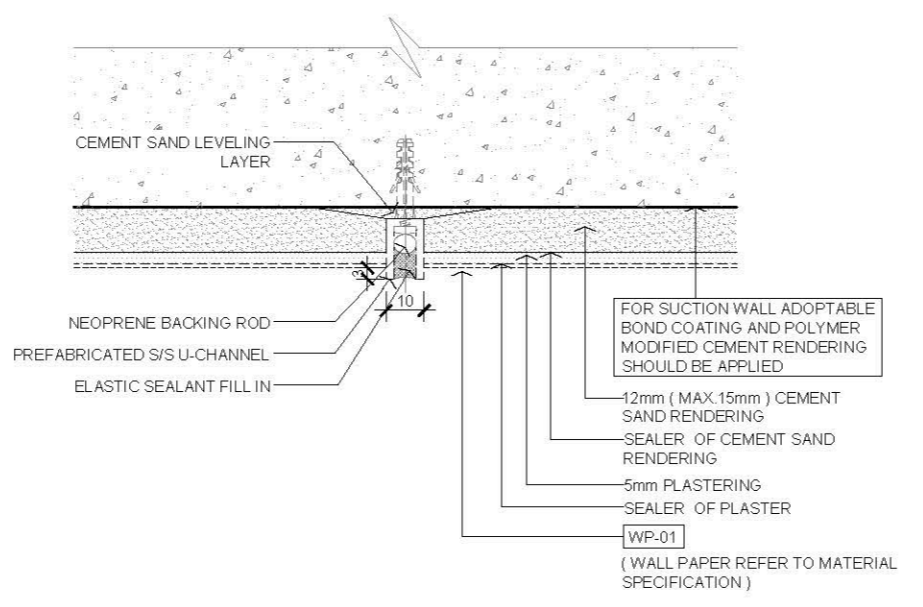

06 TYPICAL WALL PAPER ON CEMENT SAND RENDERING WALL WITH VERTICAL CONTROL JOINT SECTION DETAIL SCALE 1:2

Rev.	Description	Date
—	FIRST EDITION	3 JAN 2020
Drawing Title		
WALL PAPER ON CEMENT SAND RENDERING WALL (INTERIOR)		
Scale	A.S.	Paper Size A3
Date	3 JAN 2020	Revision —
Drawing Number		WF421

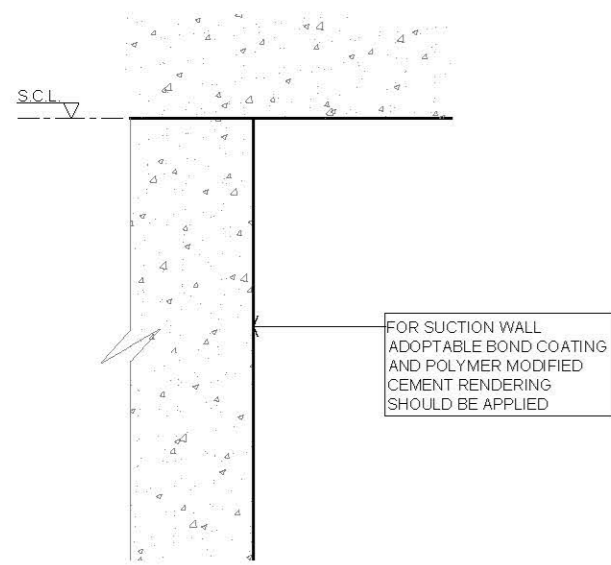

01 TYPICAL EXISTING WALL ABOVE CEILING SECTION DETAIL
SCALE 1:2

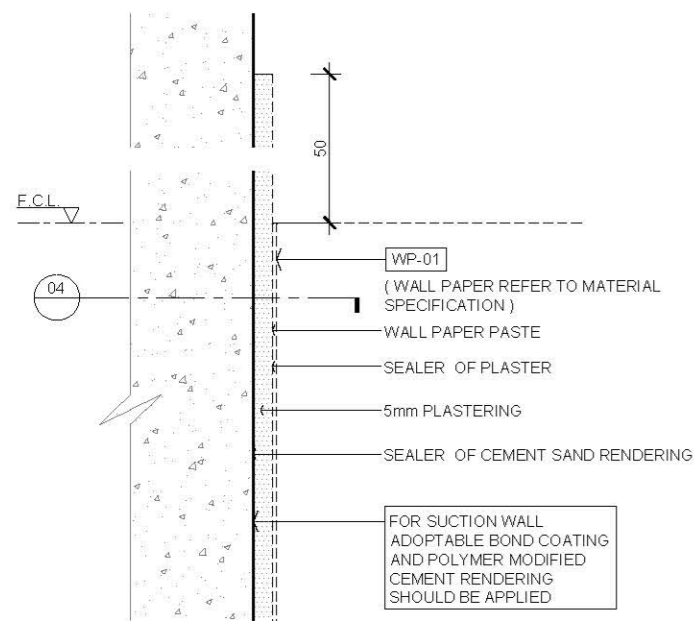

02 TYPICAL WALL PAPER COVERING ON EXISTING WALL SECTION DETAIL
SCALE 1:2

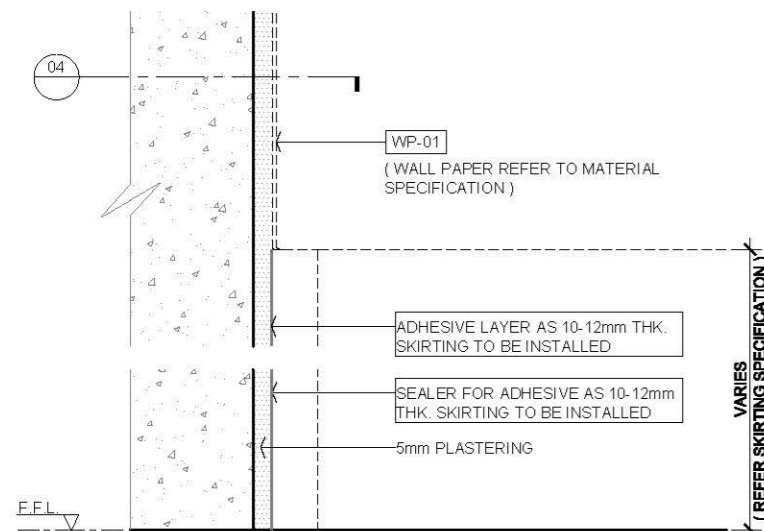

03 TYPICAL WALL PAPER COVERING ON EXISTING WALL SECTION DETAIL
SCALE 1:2

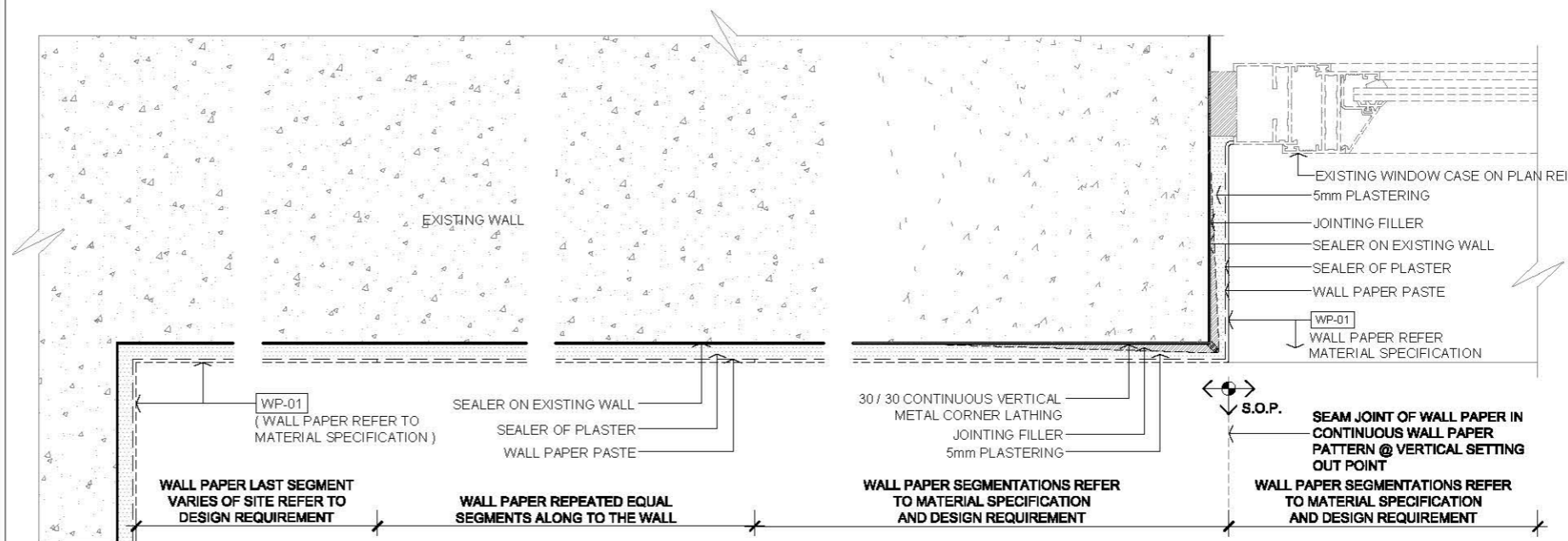

04 TYPICAL WALL PAPER COVERING ON EXISTING WALL @ WINDOW CASE SECTION DETAIL
SCALE 1:2

AVTDETAILS

- 1.0 GENERAL NOTES**
- 11 ALL DIMENSIONS TO BE MILLIMETER UNLESS OTHERWISE STATED.
 - 12 DO NOT SCALE DRAWING.
 - 13 FOR SUCTION WALL ADOPTABLE BOND COATING AND POLYMER MODIFIED CEMENT RENDERING SHOULD BE APPLIED.
 - 14 CEMENT SAND RENDERING ON EXISTING / NEW BLOCK WALL SHOULD BE IN MAX 15mm THICKNESS OVER 15mm SHOULD BE APPLIED WITH THICK BED CEMENT / MORTAR PROPRIETARY SYSTEM PRODUCT.
 - 15 THICK BED WALL RENDERING APPLY SCRATCH COAT FIRST MAX 12mm AFTER CURED APPLY THE SECOND LAYER WITH SCRATCH SURFACE WORKING THE MORTAR INTO GOOD CONTACT WITH THE NEXT LAYER TILL TO REQUIRED THICKNESS WIRE MESH REINFORCEMENT IN MIDDLE OF RENDERING.
 - 16 WALL MOVEMENT JOINT REFER EXISTING SITE CONDITION CONTROL JOINT TO BE PROPOSED BY CONTRACTOR ACCORDING TO THE WORK PROCESS ON CEMENT SAND RENDERING LAYER.

2.0 LEGEND

	STRUCTURAL WALL / SLAB
	METAL
	(SPRAY / BRUSH / ROLL) 3 COATINGS OF EMULSION PAINT FOR INTERIOR
	WALL PAPER
	FALSE CEILING LEVEL
	FINISHED FLOOR LEVEL
	STRUCTURAL CEILING LEVEL
	SETTING OUT POINT

FIRST EDITION		3 JAN 2020
Rev.	Description	Date
Drawing Title		
WALL PAPER COVERING ON EXISTING WALL (INTERIOR)		
Scale	A.S.	Paper Size A3
Date	3 JAN 2020	Revision --
Drawing Number		WF422

AVTDETAILS

1.0 GENERAL NOTES

- 11 ALL DIMENSIONS TO BE MILLIMETER UNLESS OTHERWISE STATED.
- 12 DO NOT SCALE DRAWING.
- 13 FOR SUCTION WALL ADAPTABLE BOND COATING AND POLYMER MODIFIED CEMENT RENDERING SHOULD BE APPLIED.
- 14 CEMENT SAND RENDERING ON EXISTING / NEW BLOCK WALL SHOULD BE IN MAX 15mm THICKNESS OVER 15mm SHOULD BE APPLIED WITH THICK BED CEMENT / MORTAR PROPRIETARY SYSTEM PRODUCT.
- 15 THICK BED WALL RENDERING APPLY SCRATCH COAT FIRST MAX 12mm AFTER CURED APPLY THE SECOND LAYER WITH SCRATCH SURFACE WORKING THE MORTAR INTO GOOD CONTACT WITH THE NEXT LAYER TILL TO REQUIRED THICKNESS WIRE MESH REINFORCEMENT IN MIDDLE OF RENDERING.
- 16 WALL MOVEMENT JOINT REFER TO EXISTING SITE CONDITION, CONTROL JOINT TO BE PROPOSED BY CONTRACTOR ACCORDING TO THE WORK PROCESS ON CEMENT SAND RENDERING LAYER.

2.0 LEGEND

	STRUCTURAL WALL / SLAB
	METAL
	(SPRAY / BRUSH / ROLL) 3 COATINGS OF EMULSION PAINT FOR INTERIOR
	WALL PAPER
	FALSE CEILING LEVEL
	FINISHED FLOOR LEVEL
	STRUCTURAL CEILING LEVEL

Rev.	Description	Date
—	FIRST EDITION	3 JAN 2020

Drawing Title
WALL PAPER COVERING ON GYPSUM BOARD PARTITION SECTION DETAIL

Scale	A.S.	Paper Size	A3
-------	------	------------	----

Date	3 JAN 2020	Revision	—
------	------------	----------	---

Drawing Number
WF423

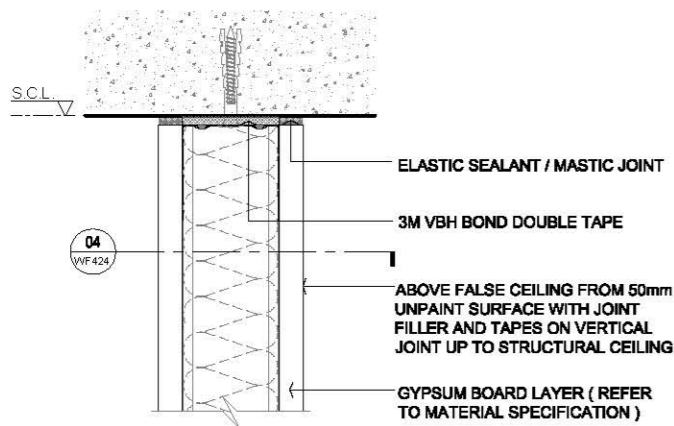

01 TYPICAL SINGLE LAYER GYPSUM BOARD PARTITION WITHOUT PAINTS @ STRUCTURAL CEILING SECTION DETAIL SCALE 1:4

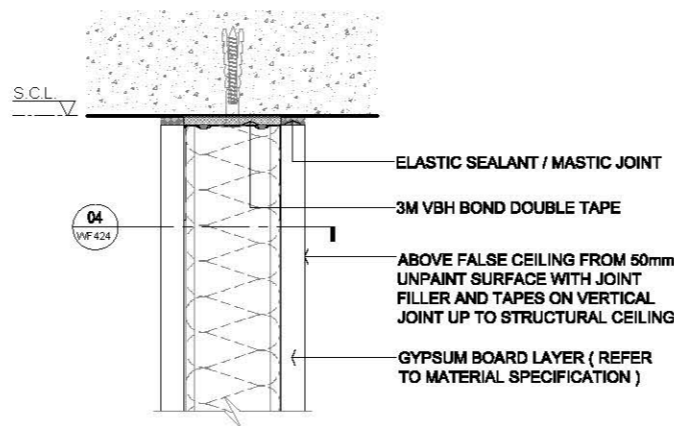

04 TYPICAL SINGLE LAYER GYPSUM BOARD PARTITION WITHOUT PAINTS @ STRUCTURAL CEILING SECTION DETAIL SCALE 1:4

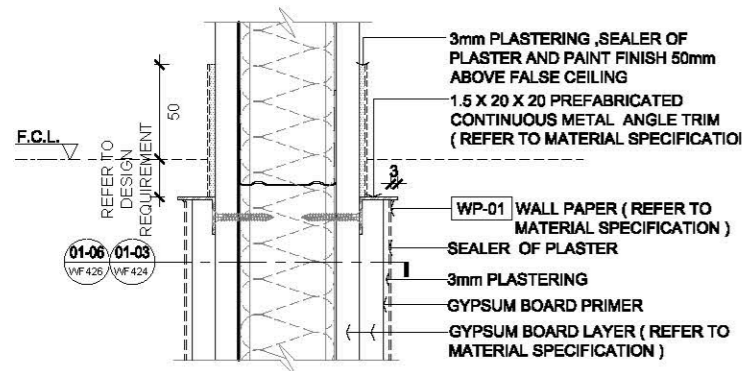

02 TYPICAL WALL PAPER ON GYPSUM PARTITION @ FALSE CEILING SECTION DETAIL SCALE 1:4

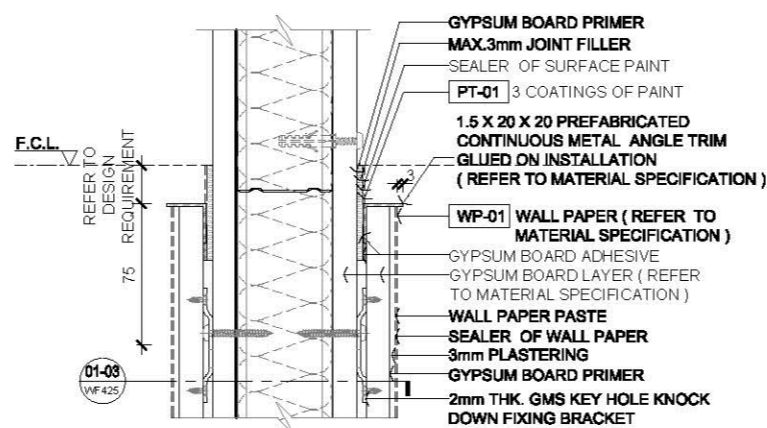

05 TYPICAL WALL PAPER COVERING ON GYPSUM BOARD PARTITION (MONOLITHIC VERTICAL EDGE) @ FALSE CEILING SECTION DETAIL SCALE 1:4

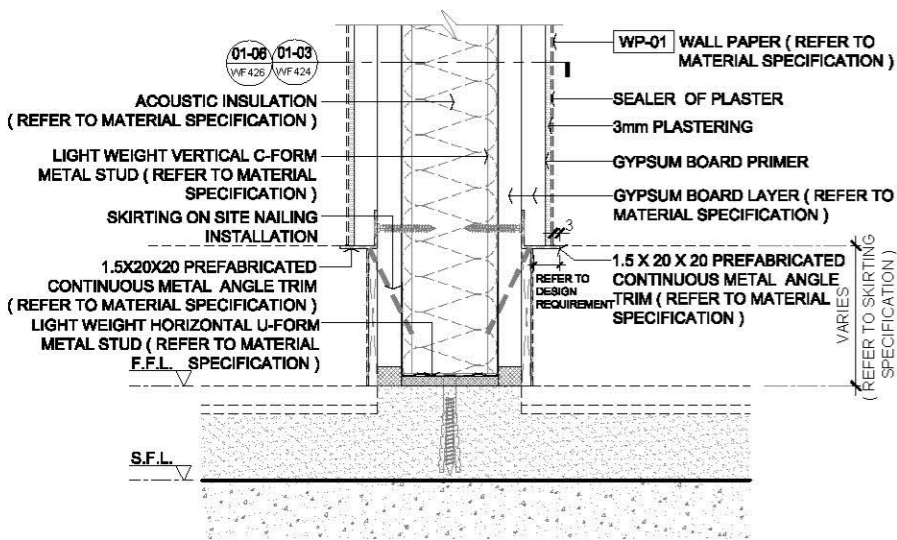

03 TYPICAL WALL PAPER COVERING ON GYPSUM BOARD PARTITION @ FLOOR SECTION DETAIL SCALE 1:4

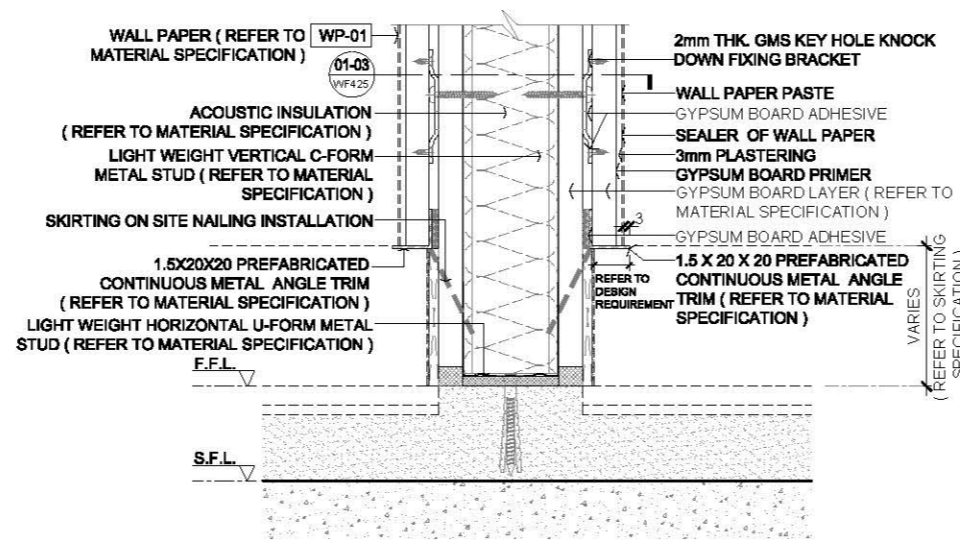

06 TYPICAL WALL PAPER COVERING ON GYPSUM BOARD PARTITION (MONOLITHIC VERTICAL EDGE) @ FALSE CEILING SECTION DETAIL SCALE 1:4

AVTDETAILS

1.0 GENERAL NOTES

- 1.1 ALL DIMENSIONS TO BE MILLIMETER UNLESS OTHERWISE STATED.
- 1.2 DO NOT SCALE DRAWING.
- 1.3 FOR SUCTION WALL ADAPTABLE BOND COATING AND POLYMER MODIFIED CEMENT RENDERING SHOULD BE APPLIED.
- 1.4 CEMENT SAND RENDERING ON EXISTING / NEW BLOCK WALL SHOULD BE IN MAX 15mm THICKNESS OVER 15mm SHOULD BE APPLIED WITH THICK BED CEMENT / MORTAR PROPRIETARY SYSTEM PRODUCT.
- 1.5 THICK BED WALL RENDERING APPLY SCRATCH COAT FIRST MAX 12mm AFTER CURED APPLY THE SECOND LAYER WITH SCRATCH SURFACE WORKING THE MORTAR INTO 0000 CONTACT WITH THE NEXT LAYER TILL TO REQUIRED THICKNESS WIRE MESH REINFORCEMENT IN MIDDLE OF RENDERING.
- 1.6 WALL MOVEMENT JOINT REFER TO EXISTING SITE CONDITION, CONTROL JOINT TO BE PROPOSED BY CONTRACTOR ACCORDING TO THE WORK PROCESS ON CEMENT SAND RENDERING LAYER.

2.0 LEGEND

	STRUCTURAL WALL / SLAB
	METAL
	(SPRAY / BRUSH / ROLL) 3 COATINGS OF EMULSION PAINT FOR GYPSUM BOARD
	WALL PAPER

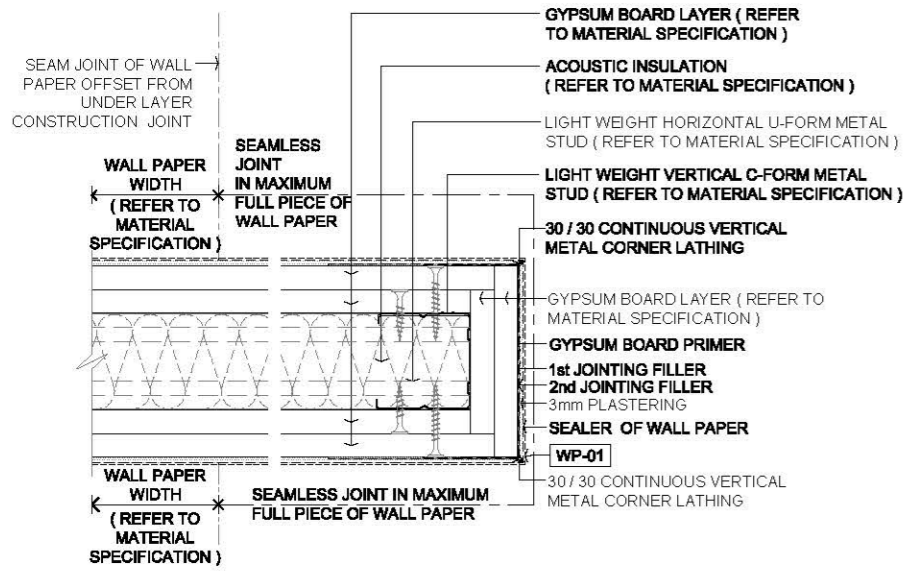

01 TYPICAL WALL PAPER COVERING ON GYPSUM BOARD PARTITION CORNER
SECTION DETAIL SCALE 1:4

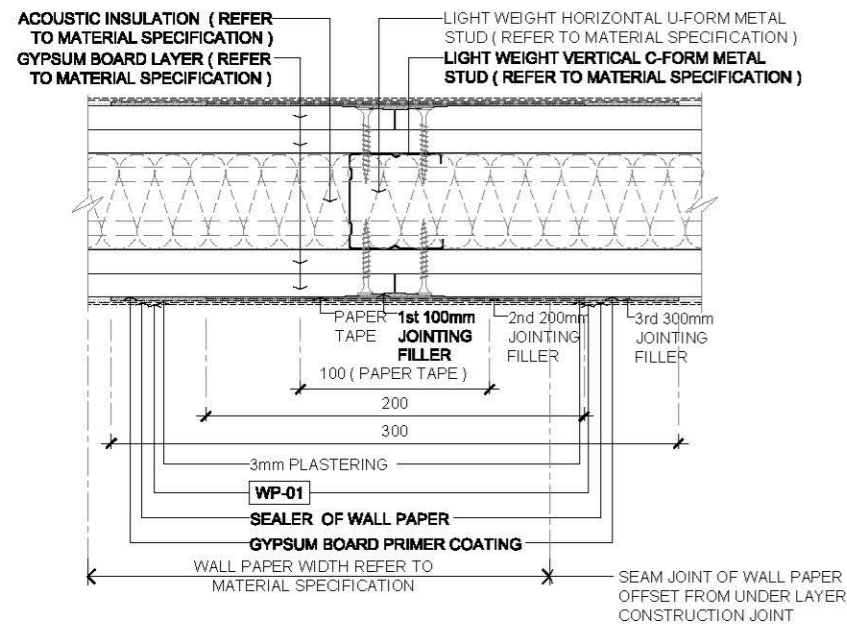

02 TYPICAL WALL PAPER COVERING ON GYPSUM BOARD PARTITION @ VERTICAL JOINT SECTION DETAIL
SCALE 1:4

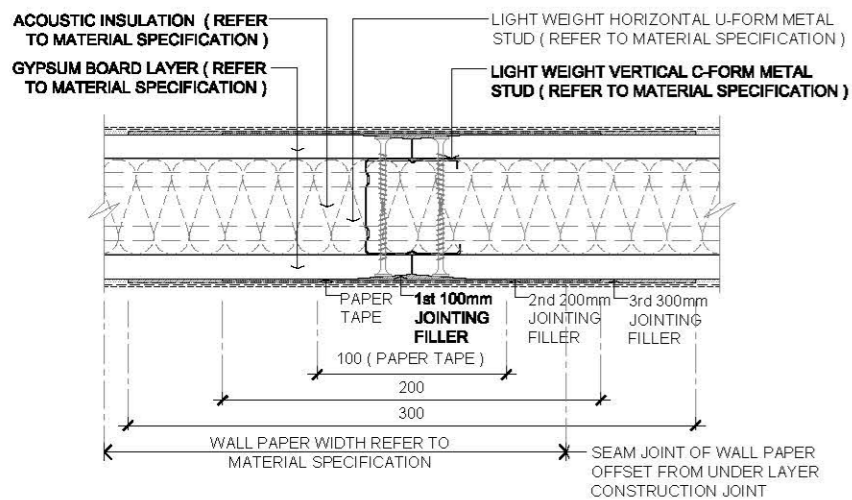

03 TYPICAL WALL PAPER COVERING ON GYPSUM BOARD PARTITION (SINGLE) @ VERTICAL JOINT SECTION DETAIL
SCALE 1:4

Rev.	Description	Date
--	FIRST EDITION	3 JAN 2020

Drawing Title	
WALL PAPER COVERING ON GYPSUM BOARD PARTITION TYPICAL DETAIL	
Scale	Paper Size
A.S.	A3
Date	Revision
3 JAN 2020	--
Drawing Number	WF424

AVTDETAILS

1.0 GENERAL NOTES

- 11 ALL DIMENSIONS TO BE MILLIMETER UNLESS OTHERWISE STATED.
- 12 DO NOT SCALE DRAWING.
- 13 FOR SUCTION WALL ADAPTABLE BOND COATING AND POLYMER MODIFIED CEMENT RENDERING SHOULD BE APPLIED.
- 14 CEMENT SAND RENDERING ON EXISTING / NEW BLOCK WALL SHOULD BE IN MAX 15mm THICKNESS OVER 15mm SHOULD BE APPLIED WITH THICK BED CEMENT / MORTAR PROPRIETARY SYSTEM PRODUCT.
- 15 THICK BED WALL RENDERING APPLY SCRATCH COAT FIRST MAX 12mm AFTER CURED APPLY THE SECOND LAYER WITH SCRATCH SURFACE WORKING THE MORTAR INTO GOOD CONTACT WITH THE NEXT LAYER TILL TO REQUIRED THICKNESS WIRE MESH REINFORCEMENT IN MIDDLE OF RENDERING.
- 16 WALL MOVEMENT JOINT REFER TO EXISTING SITE CONDITION, CONTROL JOINT TO BE PROPOSED BY CONTRACTOR ACCORDING TO THE WORK PROCESS ON CEMENT SAND RENDERING LAYER.

2.0 LEGEND

	STRUCTURAL WALL / SLAB
	METAL
	(SPRAY / BRUSH / ROLL) 3 COATINGS OF EMULSION PAINT FOR GYPSUM BOARD
	WALL PAPER

— FIRST EDITION 3 JAN 2020

Rev. Description Date

Drawing Title

WALL PAPER COVERING (MONOLITHIC VERTICAL EDGE) ON GYPSUM BOARD PARTITION TYPICAL DETAIL

Scale A.S. Paper Size A3

Date 3 JAN 2020 Revision --

Drawing Number WF425

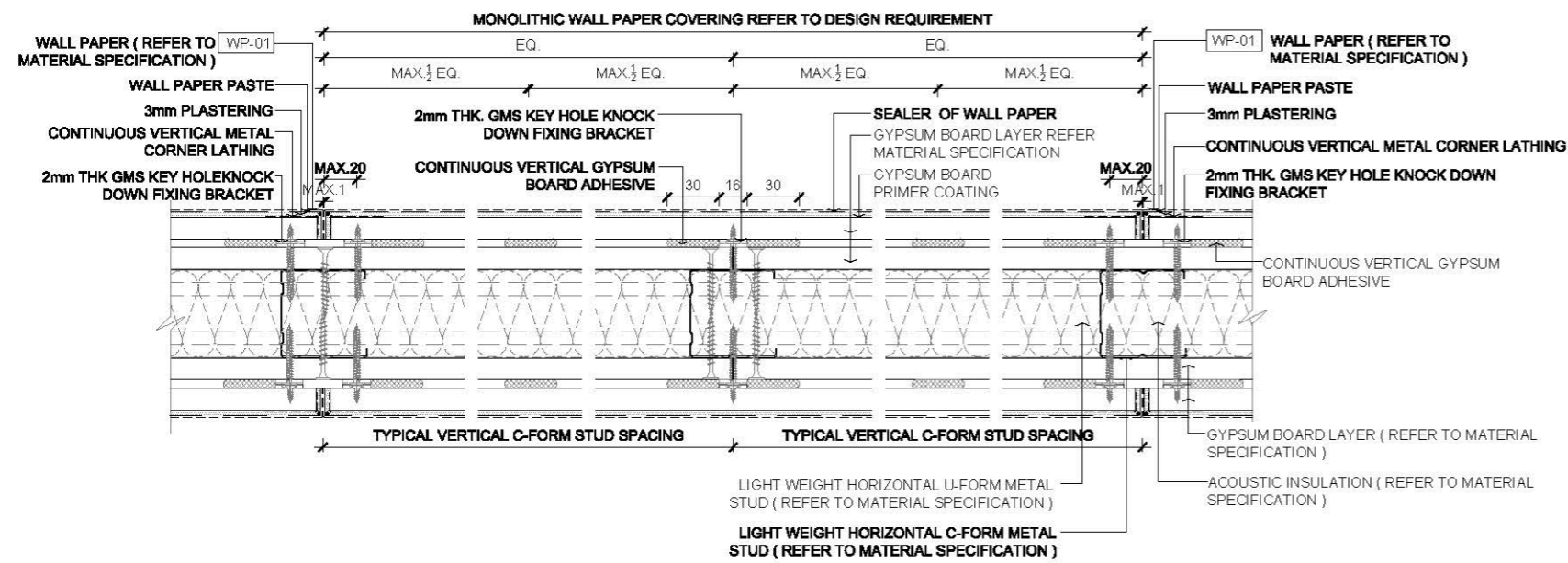

01 TYPICAL WALL PAPER COVERING ON GYPSUM BOARD (MONOLITHIC VERTICAL EDGE) PARTITION VERTICAL JOINT DETAIL SCALE 1:4

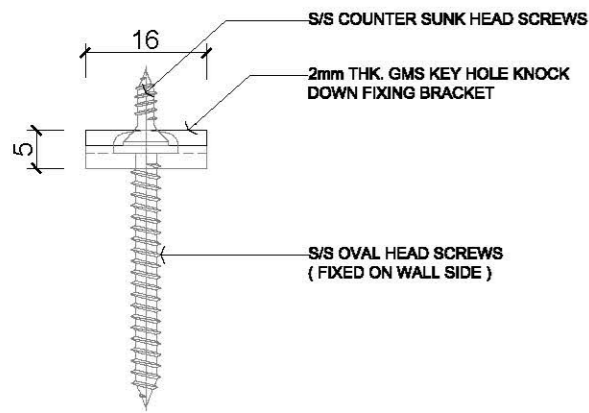

02 REFERENCE OF METAL KEY HOLE KNOCK DOWN FIXING BRACKET FOR MONOLITHIC EDGE WALL PAPER / VINYL / FABRIC COVERING SCALE 1:1

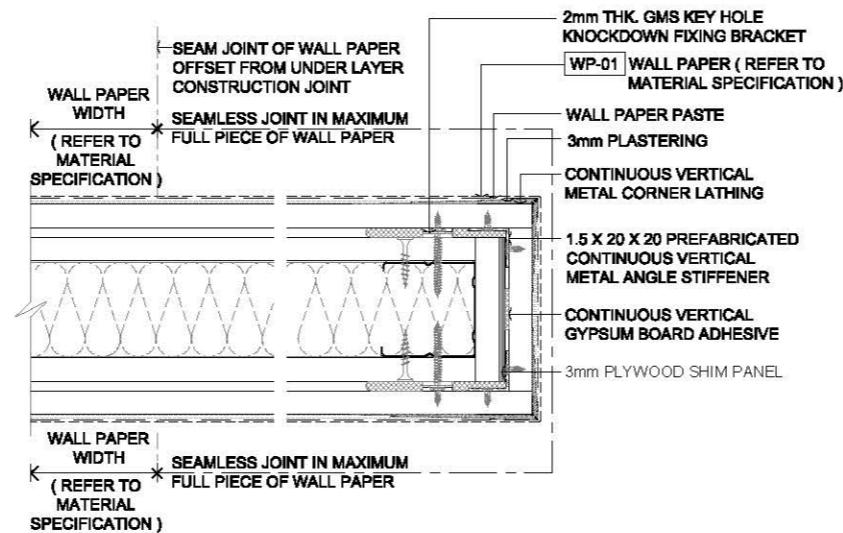

04 TYPICAL WALL PAPER COVERING ON GYPSUM BOARD (MONOLITHIC VERTICAL EDGE) PARTITION CORNER SECTION DETAIL SCALE 1:4

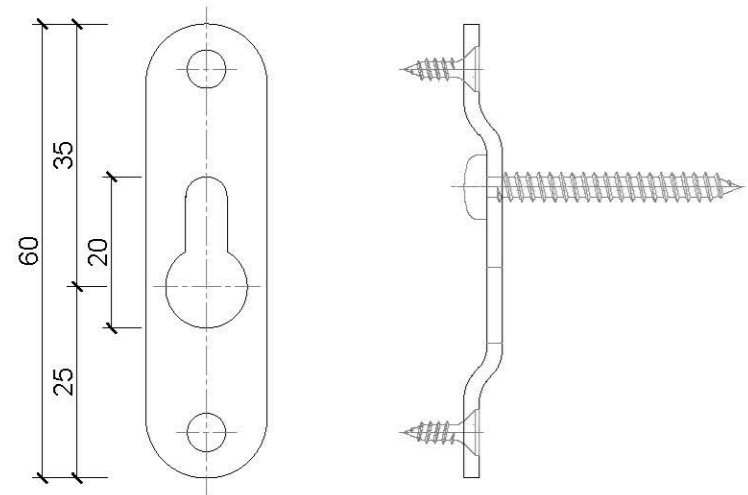

03 REFERENCE OF METAL KEY HOLE KNOCK DOWN FIXING BRACKET FOR MONOLITHIC EDGE WALL PAPER / VINYL / FABRIC COVERING SCALE 1:1

AVTDETAILS

- 1.0 GENERAL NOTES**
- ALL DIMENSIONS TO BE MILLIMETER UNLESS OTHERWISE STATED.
 - DO NOT SCALE DRAWING.
 - FOR SUCTION WALL ADAPTABLE BOND COATING AND POLYMER MODIFIED CEMENT RENDERING SHOULD BE APPLIED.
 - CEMENT SAND RENDERING ON EXISTING / NEW BLOCK WALL SHOULD BE IN MAX 15mm THICKNESS OVER 15mm SHOULD BE APPLIED WITH THICK BED CEMENT / MORTAR PROPRIETARY SYSTEM PRODUCT.
 - THICK BED WALL RENDERING APPLY SCRATCH COAT FIRST MAX 12mm AFTER CURED APPLY THE SECOND LAYER WITH SCRATCH SURFACE WORKING THE MORTAR INTO GOOD CONTACT WITH THE NEXT LAYER TILL TO REQUIRED THICKNESS WIRE MESH REINFORCEMENT IN MIDDLE OF RENDERING.
 - WALL MOVEMENT JOINT (REFER TO TO EXISTING SITE CONDITION, CONTROL JOINT TO BE PROPOSED BY CONTRACTOR ACCORDING TO THE WORK PROCESS ON CEMENT SAND RENDERING LAYER.
 - THE MAXIMUM RECOMMENDED CONTROL JOINT SPACING FOR WALLS AND CEILINGS WITHOUT PERME TER RELIEF IS 30 FEET (9m), WITH PERME TER RELIEF THE MAXIMUM RECOMMENDED CONTROL JOINT SPACING IS 50 FEET (15m)

2.0 LEGEND

	STRUCTURAL WALL / SLAB
	METAL
	(SPRAY / BRUSH / ROLL) 3 COATINGS OF EMULSION PAINT FOR GYPSUM BOARD
	WALL PAPER
	FALSE CEILING LEVEL
	FINISHED FLOOR LEVEL
	STRUCTURAL CEILING LEVEL

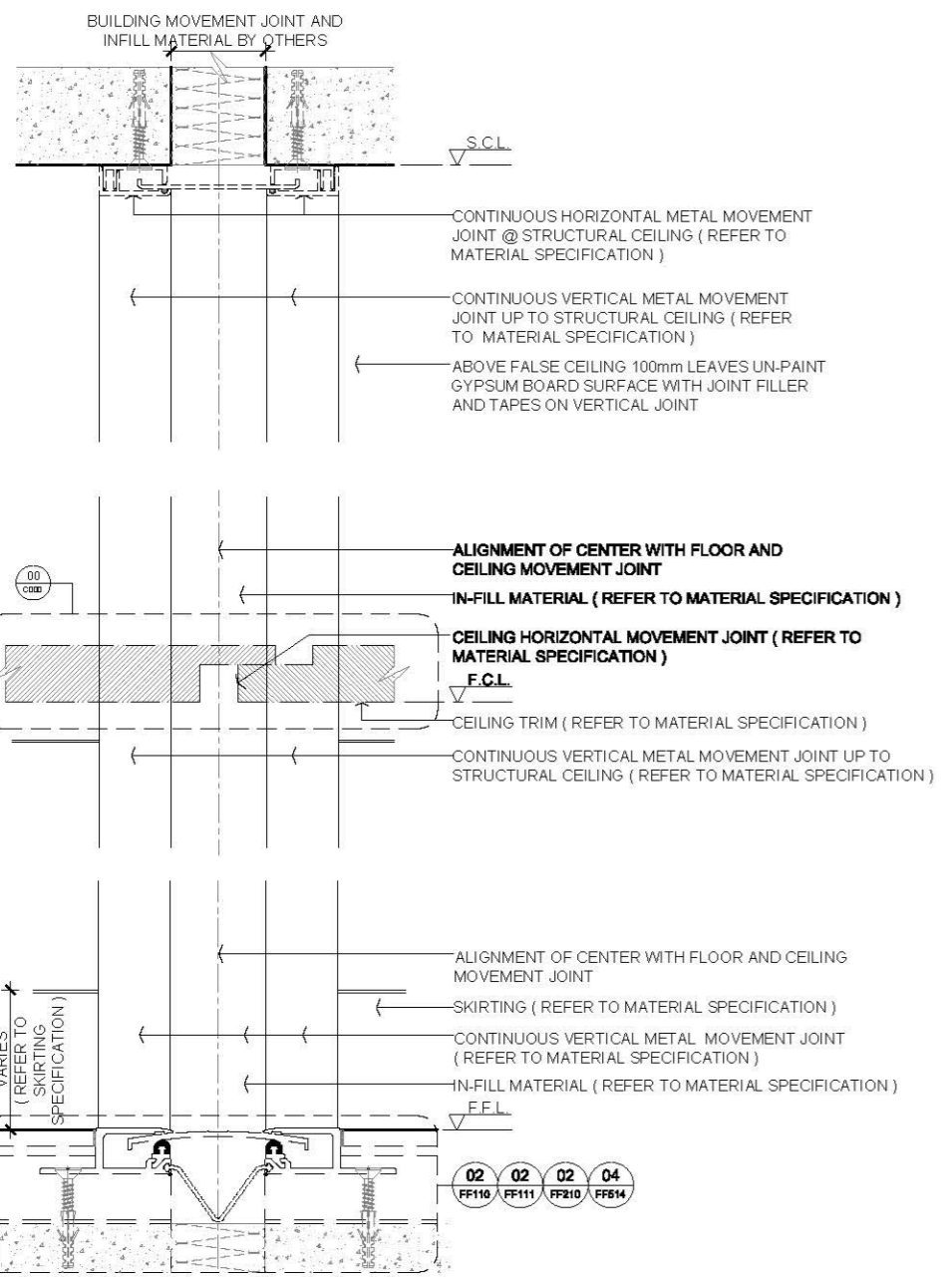

01 TYPICAL WALL MOVEMENT JOINT WITH WALL FINISHES ELEVATION DETAIL SCALE 1:4

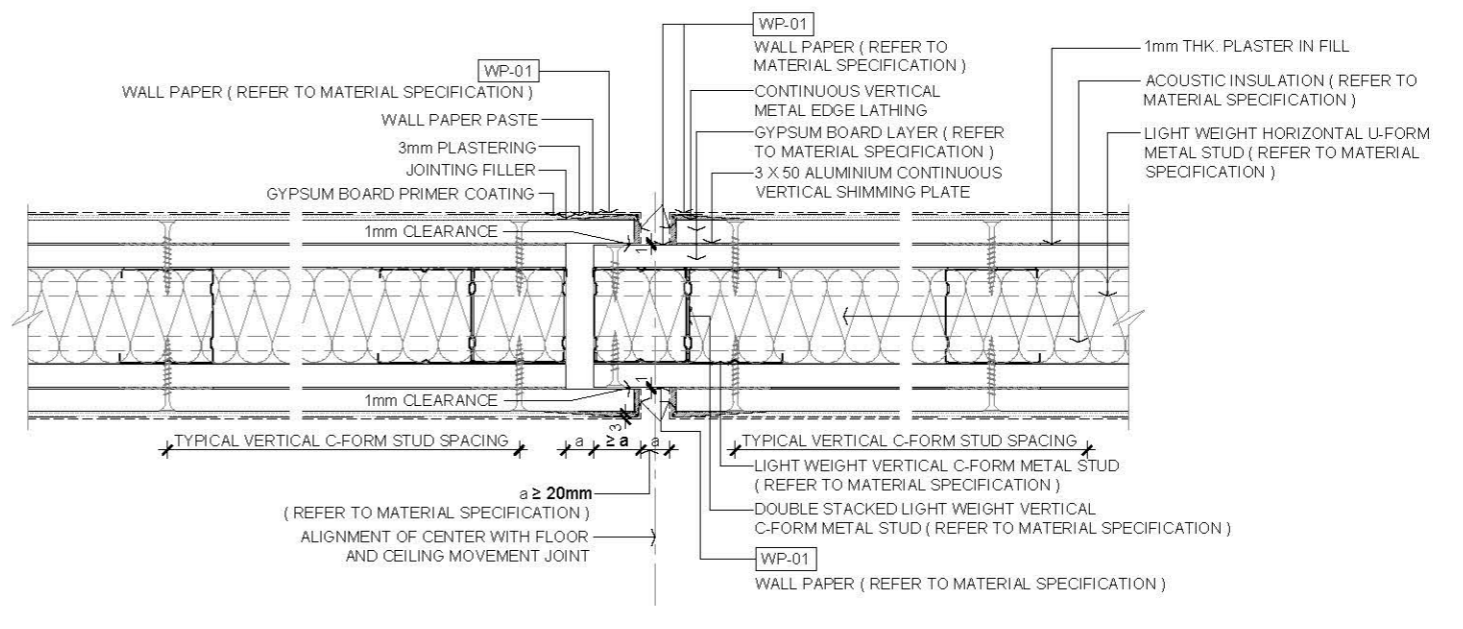

03 TYPICAL WALL PAPER COVERING ON GYPSUM BOARD PARTITION WITH VERTICAL MINOR MOVEMENT JOINT WITHOUT METAL TRIM SECTION DETAIL SCALE 1:4

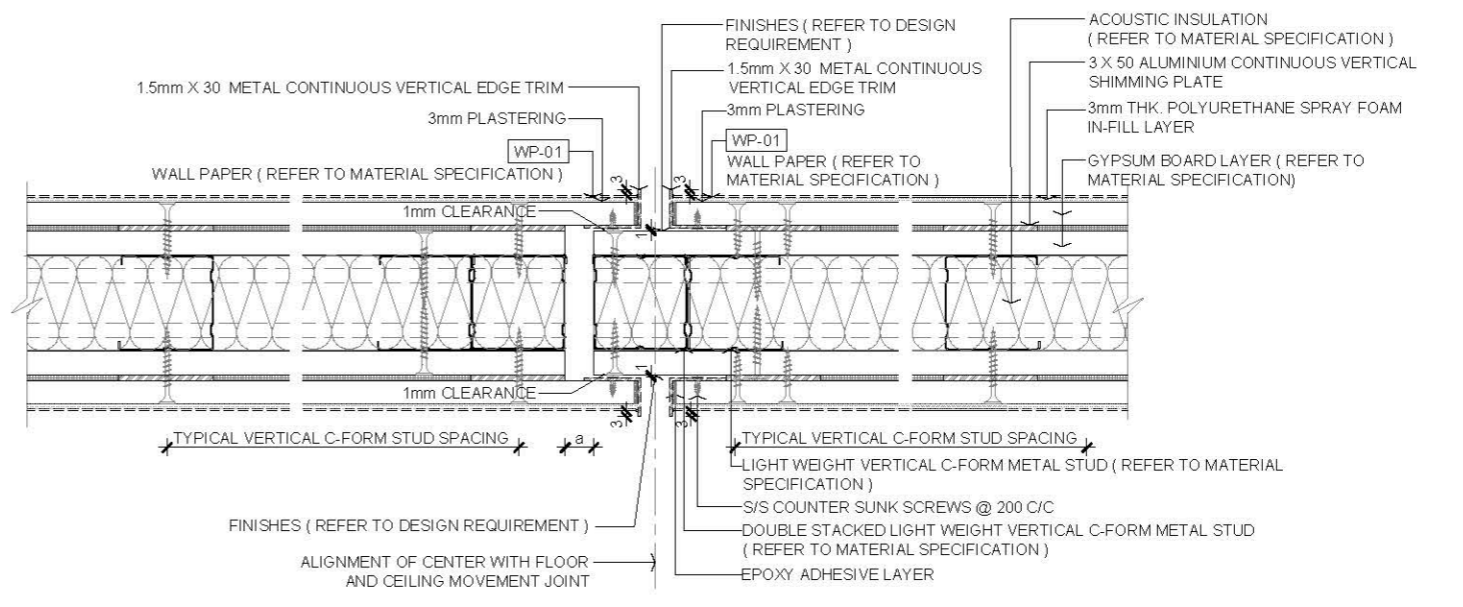

04 TYPICAL WALL PAPER COVERING ON GYPSUM BOARD PARTITION WITH VERTICAL MINOR MOVEMENT JOINT WITH METAL TRIM SECTION DETAIL SCALE 1:4

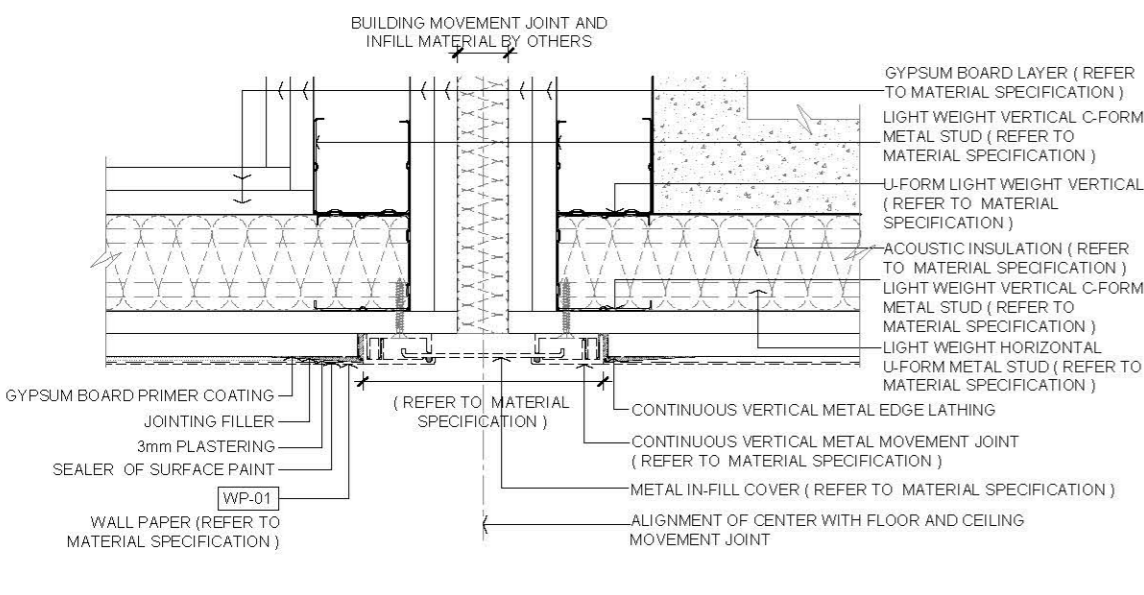

02 TYPICAL WALL PAPER COVERING ON GYPSUM BOARD WALL WITH VERTICAL LARGE MOVEMENT JOINT SECTION DETAIL SCALE 1:4

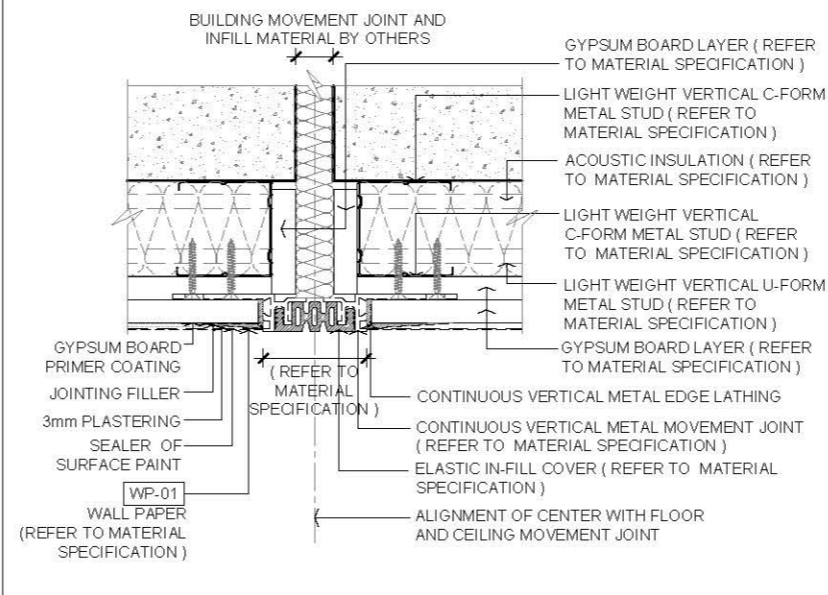

05 TYPICAL WALL PAPER COVERING ON GYPSUM BOARD WALL WITH VERTICAL MINOR MOVEMENT JOINT SECTION DETAIL SCALE 1:4

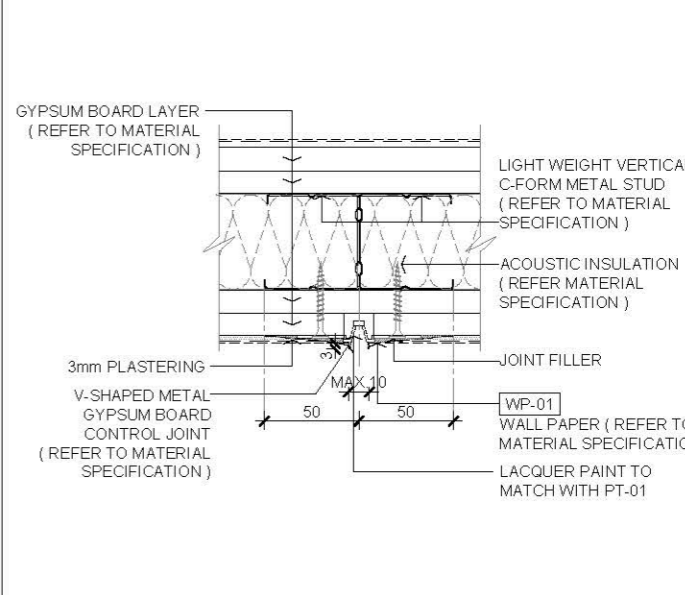

06 TYPICAL WALL PAPER COVERING ON GYPSUM BOARD WITH VERTICAL CONTROL JOINT SECTION DETAIL SCALE 1:4

Rev.	Description	Date
—	FIRST EDITION	3 JAN 2020
Drawing Title		
WALL PAPER COVERING ON GYPSUM BOARD PARTITION WITH CONTROL / MOVEMENT JOINT SECTION DETAIL		
Scale	A.S.	Paper Size A3
Date	3 JAN 2020	Revision —
Drawing Number	WF426	

AVTDETAILS

- 1.0 GENERAL NOTES
- 11 ALL DIMENSIONS TO BE MILLIMETER UNLESS OTHERWISE STATED.
 - 12 DO NOT SCALE DRAWING.
 - 13 ALL PLYWOOD AND WOOD BATTEN SHOULD COMPLY WITH FSD AND BS 476 PART 7 - CLASS 1 OR 2 REQUIREMENT.

2.0 LEGEND

	STRUCTURAL WALL / SLAB
	METAL
	6-12mm THK BACK PAINTED / STAINED GLASS PANEL
	6mm THK MIRROR PANEL
	FALSE CEILING LEVEL
	FINISHED FLOOR LEVEL
	STRUCTURAL CEILING LEVEL
	STRUCTURAL FLOOR LEVEL

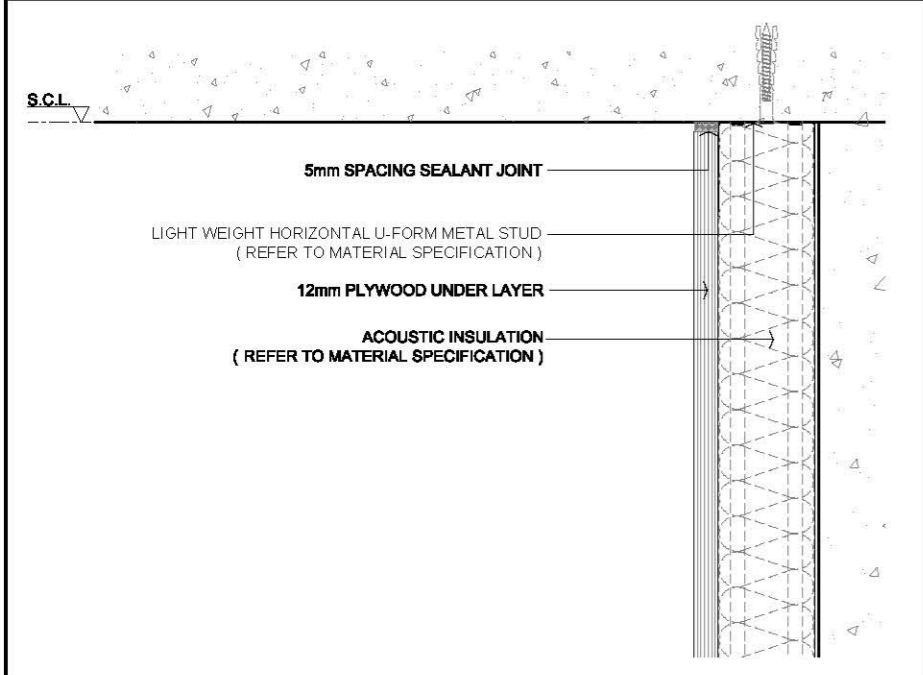

01 TYPICAL GLASS PANEL FIXING @ STRUCTURAL CEILING SECTION DETAIL SCALE 1:4

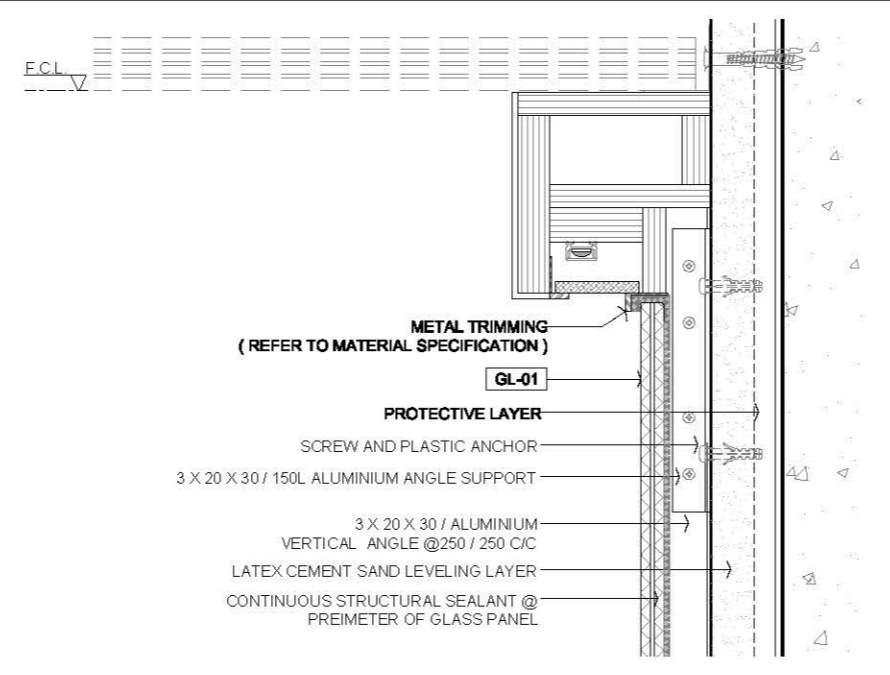

04 TYPICAL TOILET GLASS PANEL FINISH @ FALSE CEILING SECTION DETAIL SCALE 1:4

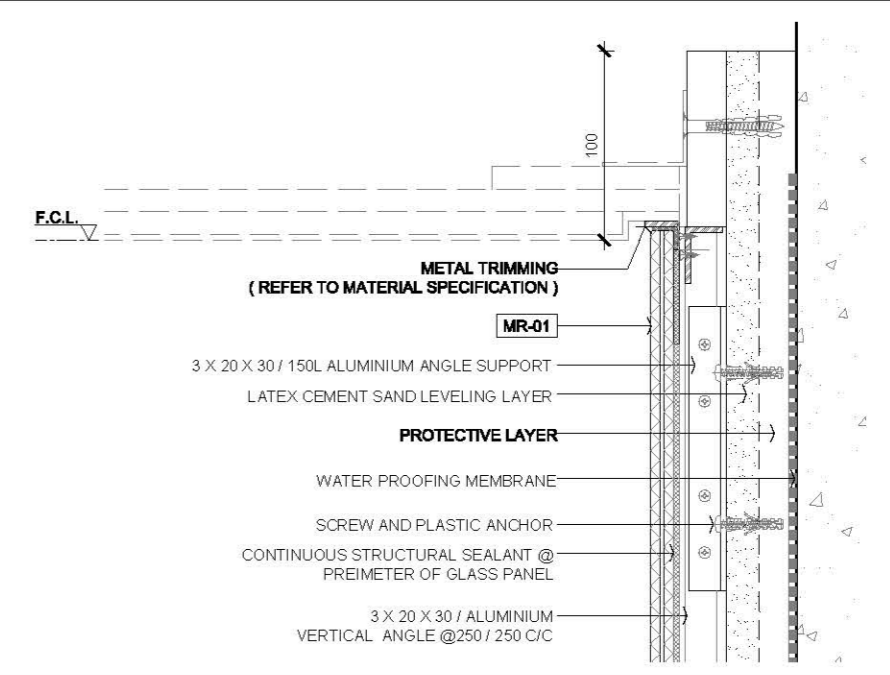

07 TYPICAL TOILET GLASS PANEL FINISH WITH WATER PROFFING @ FALSE CEILING SECTION DETAIL SCALE 1:4

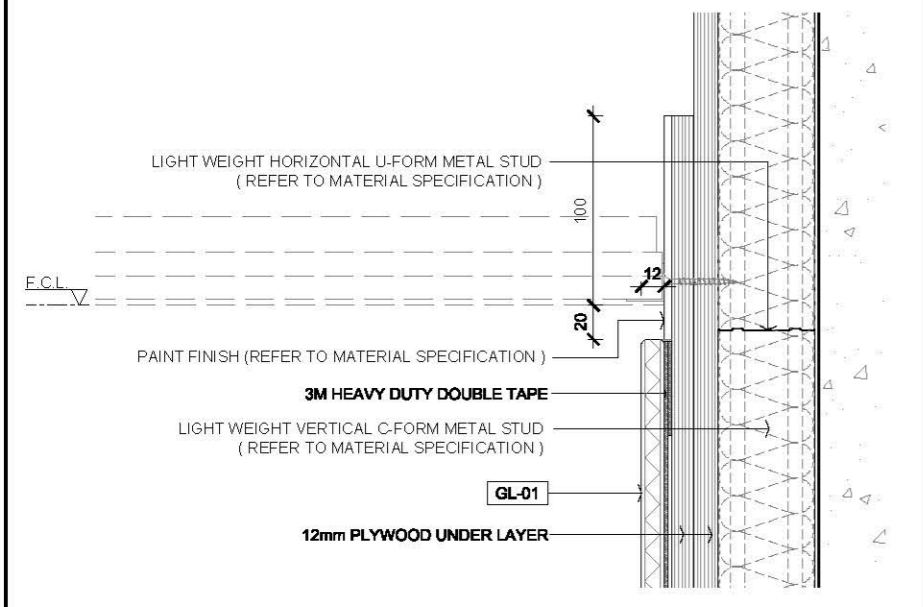

02 TYPICAL GLASS PANEL FINISH @ FALSE CEILING WALL SECTION DETAIL SCALE 1:4

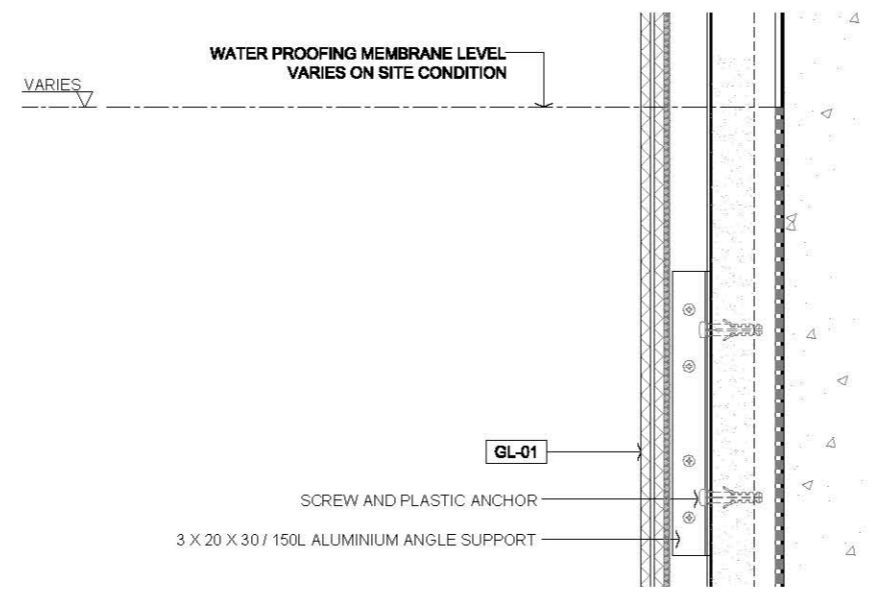

05 TYPICAL TOILET GLASS PANEL FINISH WITH WATER PROFFING @ MIDDLE WALL SECTION DETAIL SCALE 1:4

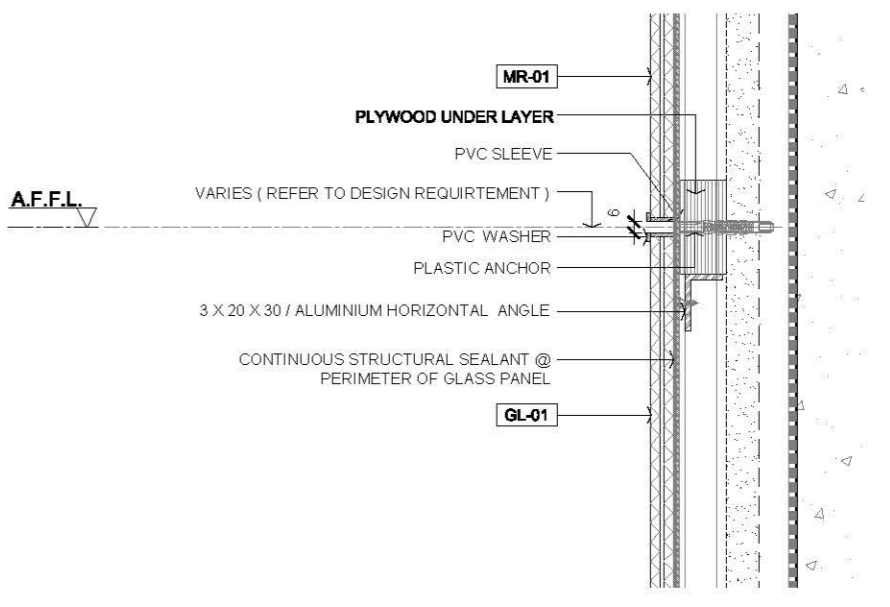

08 TYPICAL TOILET GLASS PANEL FINISH WITH WATER PROFFING @ MIDDLE JOINT SECTION DETAIL SCALE 1:4

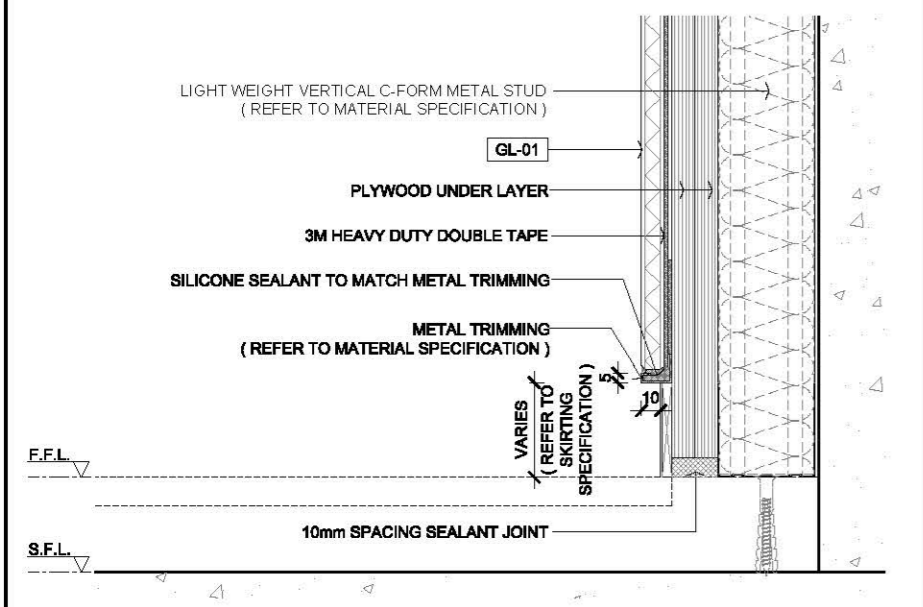

03 TYPICAL GLASS PANEL FINISH @ FLOOR WALL SECTION DETAIL SCALE 1:4

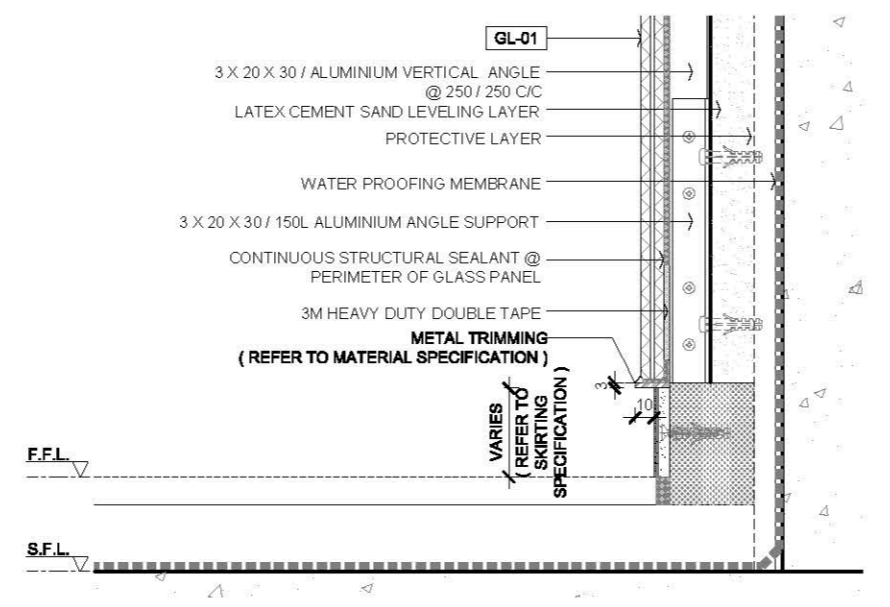

06 TYPICAL TOILET GLASS PANEL FINISH WITH WATER PROFFING @ FLOOR SECTION DETAIL SCALE 1:4

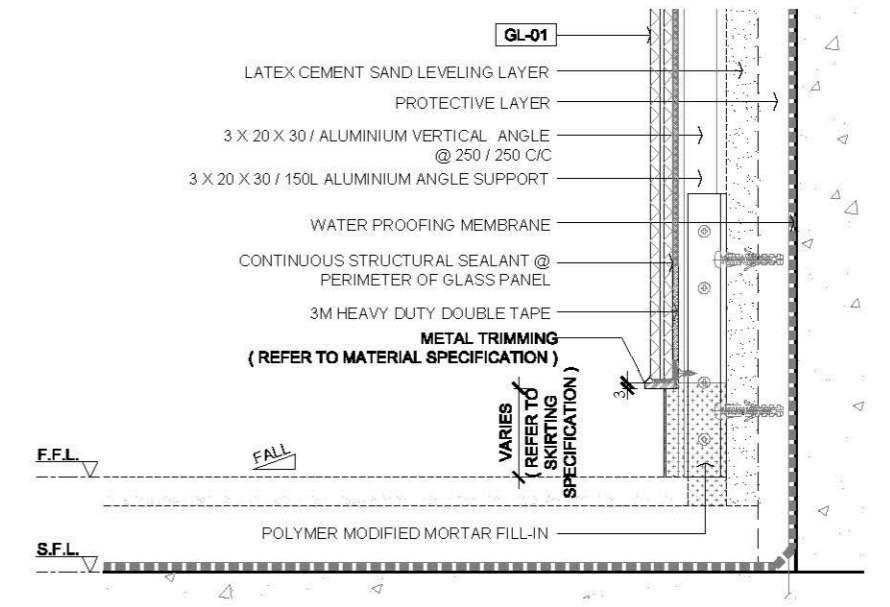

09 TYPICAL TOILET GLASS PANEL FINISH WITH WATER PROFFING @ FLOOR SECTION DETAIL SCALE 1:4

FIRST EDITION		3 JAN 2020
Rev.	Description	Date
Drawing Title		
GLASS PANEL SECTION DETAIL		
Scale	A.S.	Paper Size A3
Date	3 JAN 2020	Revision --
Drawing Number		WF701

AVTDETAILS

- 1.0 GENERAL NOTES
- 1.1 ALL DIMENSIONS TO BE MILLIMETER UNLESS OTHERWISE STATED.
 - 1.2 DO NOT SCALE DRAWING.
 - 1.3 ALL PLYWOOD AND WOOD BATTEN SHOULD COMPLY WITH FSD AND BS 476 PART 7 - CLASS 1 OR 2 REQUIREMENT.

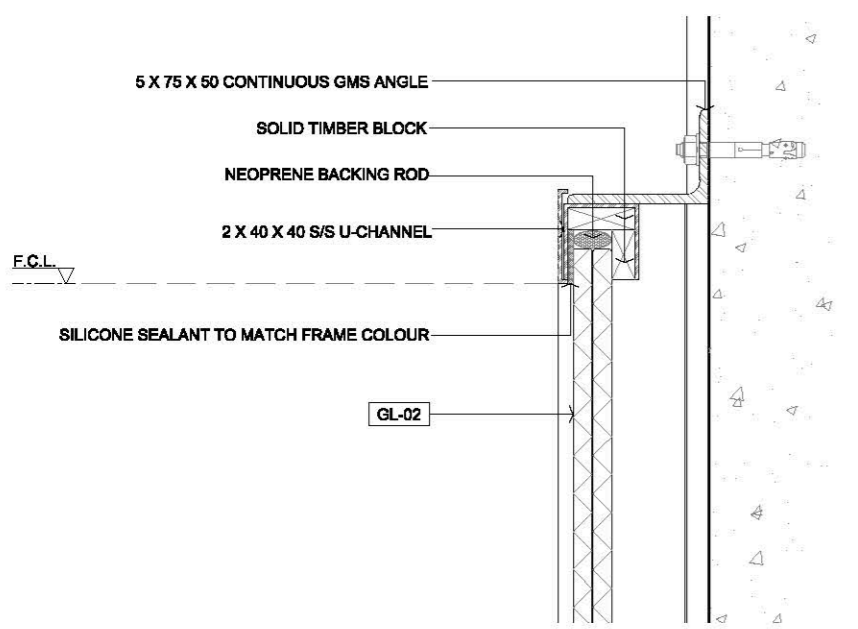

01 TYPICAL LAMINATED GLASS PANEL @ FALSE CEILING SECTION DETAIL
SCALE 1:4

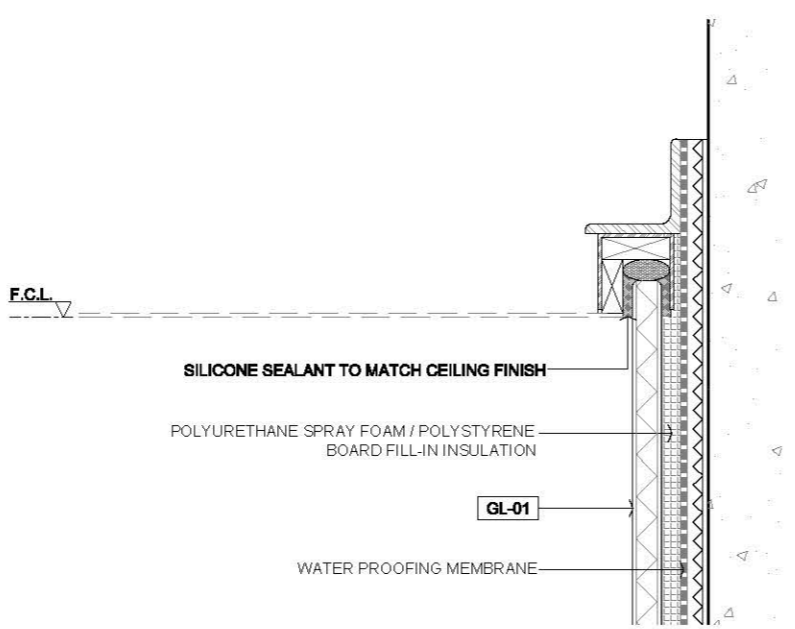

04 TYPICAL GLASS PANEL WITH WATER PROOFING @ FALSE CEILING SECTION DETAIL
SCALE 1:4

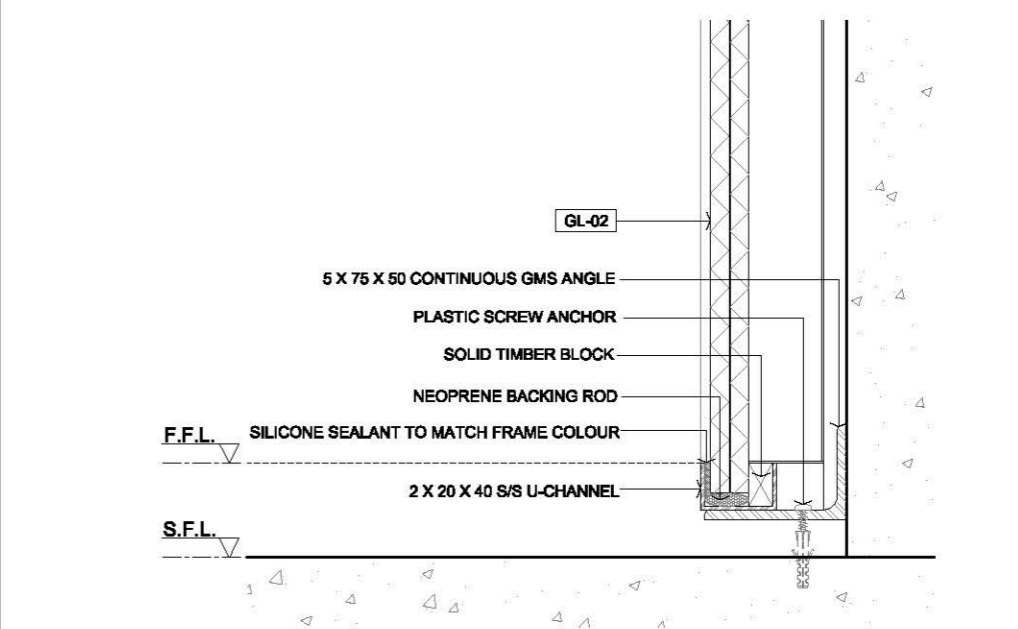

07 TYPICAL LAMINATED GLASS PANEL @ FLOOR SECTION DETAIL
SCALE 1:4

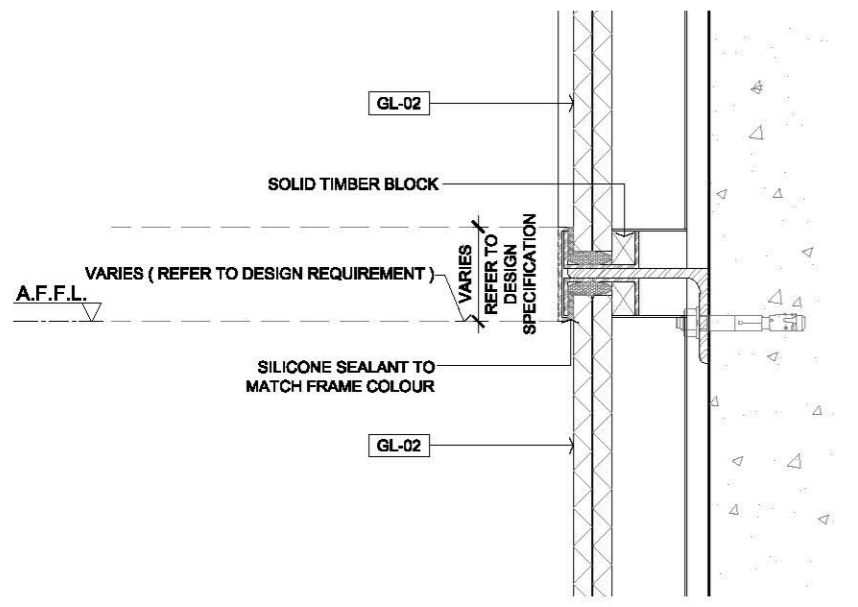

02 TYPICAL LAMINATED GLASS PANEL @ GLASS JOINT SECTION DETAIL
SCALE 1:4

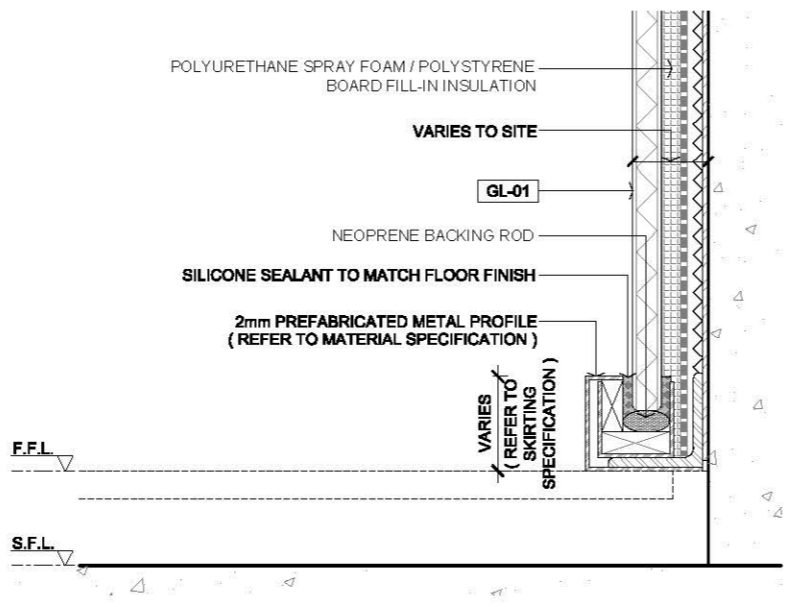

05 TYPICAL GLASS PANEL WITH WATER PROOFING @ FLOOR SECTION DETAIL
SCALE 1:4

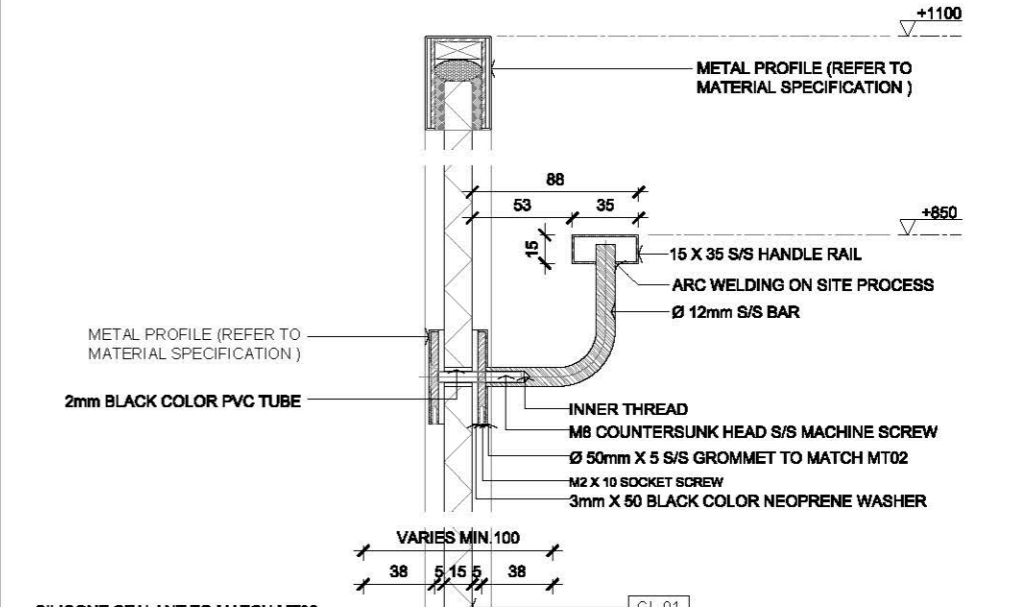

08 TYPICAL PARAPET GLASS PANEL WITH HANDRAIL @ FLOOR SECTION DETAIL
SCALE 1:4

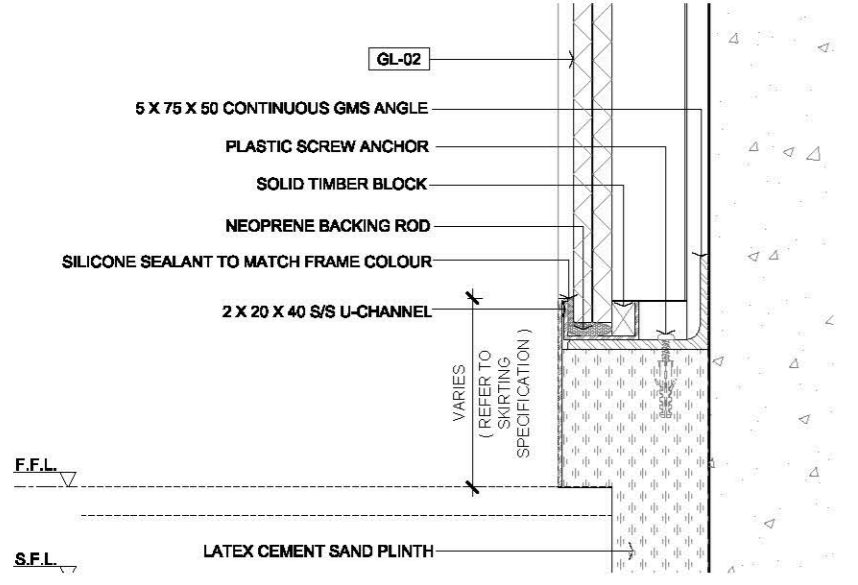

03 TYPICAL LAMINATED GLASS PANEL @ FLOOR SECTION DETAIL
SCALE 1:4

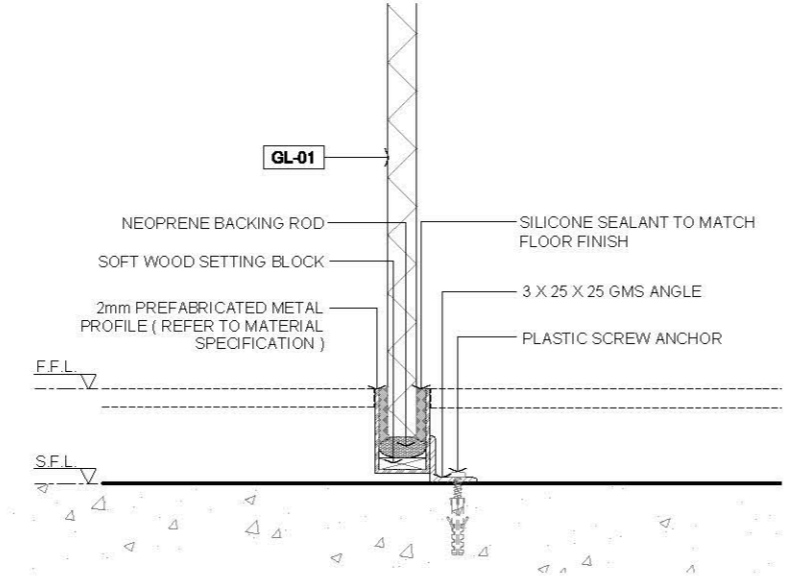

06 TYPICAL SINGLE LAYER GLASS PARTITION @ FLOOR SECTION DETAIL
SCALE 1:4

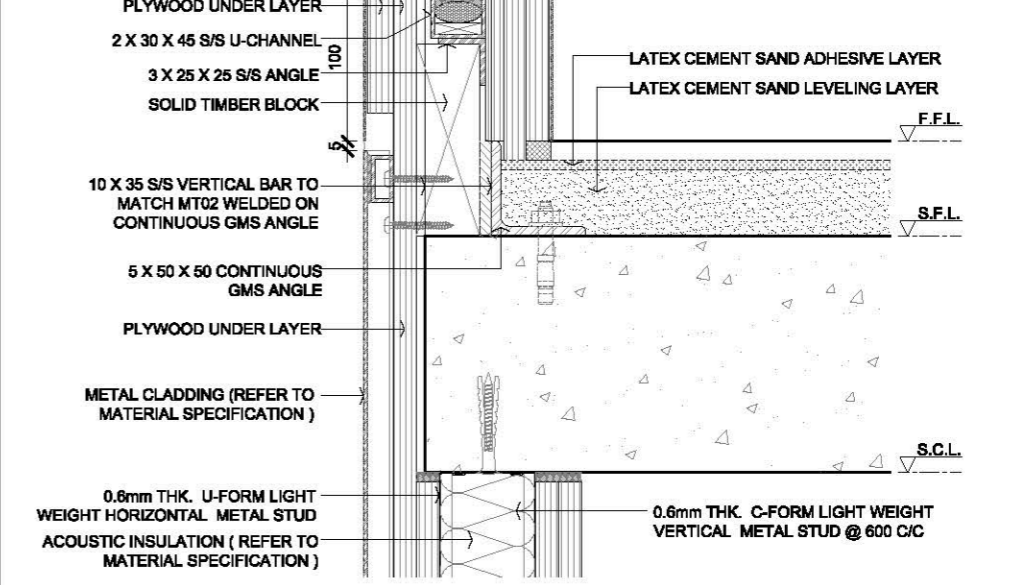

08 TYPICAL PARAPET GLASS PANEL WITH HANDRAIL @ FLOOR SECTION DETAIL
SCALE 1:4

2.0 LEGEND

	STRUCTURAL WALL / SLAB
	METAL
	6-12mm THK BACK PAINTED / STAINED GLASS PANEL
	20mm THK LAMINATED GLASS PANEL
	FALSE CEILING LEVEL
	FINISHED FLOOR LEVEL
	STRUCTURAL CEILING LEVEL
	STRUCTURAL FLOOR LEVEL

Rev.	Description	Date
1	FIRST EDITION	3 JAN 2020
Drawing Title		
GLASS PANEL SECTION DETAIL		
Scale	A.S.	Paper Size A3
Date	3 JAN 2020	Revision --
Drawing Number	WF702	

AVTDETAILS

- 1.0 GENERAL NOTES
- 11 ALL DIMENSIONS TO BE MILLIMETER UNLESS OTHERWISE STATED.
 - 12 DO NOT SCALE DRAWING.
 - 13 ALL PLYWOOD AND WOOD BATTEN SHOULD COMPLY WITH FSD AND BS 476 PART 7 - CLASS 1 OR 2 REQUIREMENT.

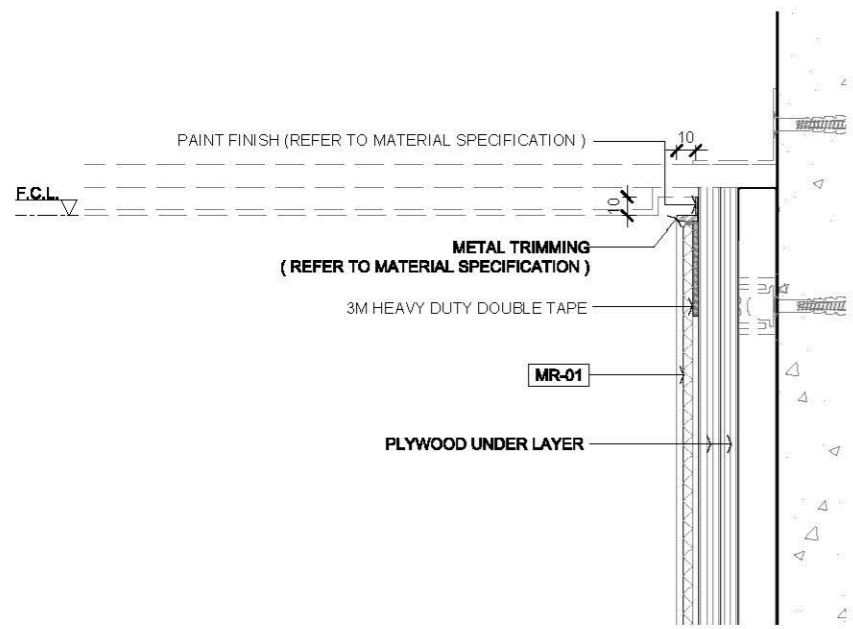

01 TYPICAL MIRROR GLASS PANEL @ FLOOR SECTION DETAIL
SCALE 1:4

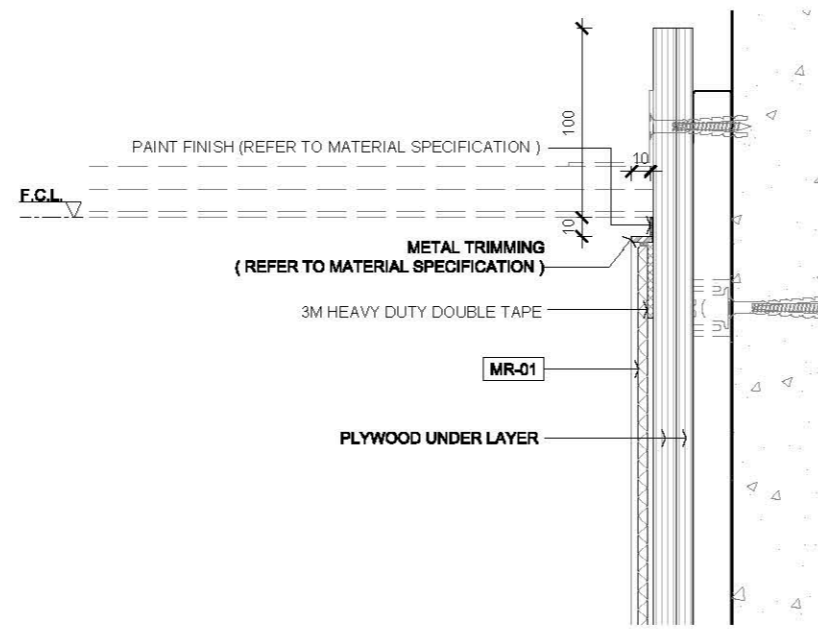

04 TYPICAL MIRROR GLASS PANEL @ FLOOR SECTION DETAIL
SCALE 1:4

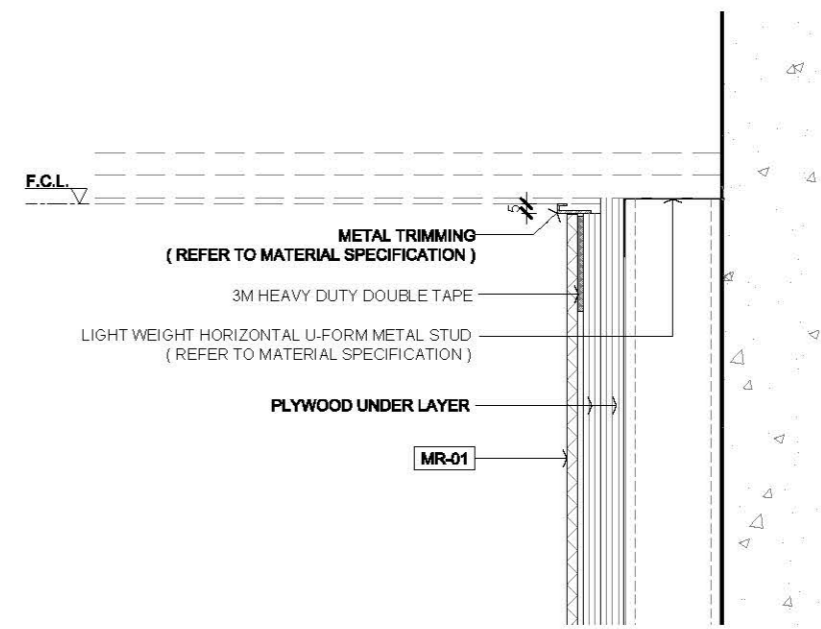

07 TYPICAL MIRROR GLASS PANEL @ FLOOR SECTION DETAIL
SCALE 1:4

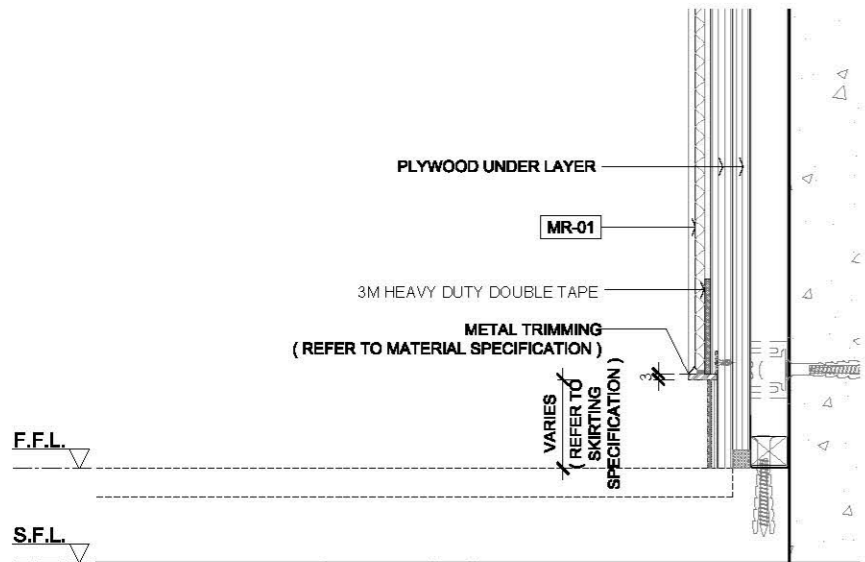

02 TYPICAL MIRROR GLASS PANEL @ FLOOR SECTION DETAIL
SCALE 1:4

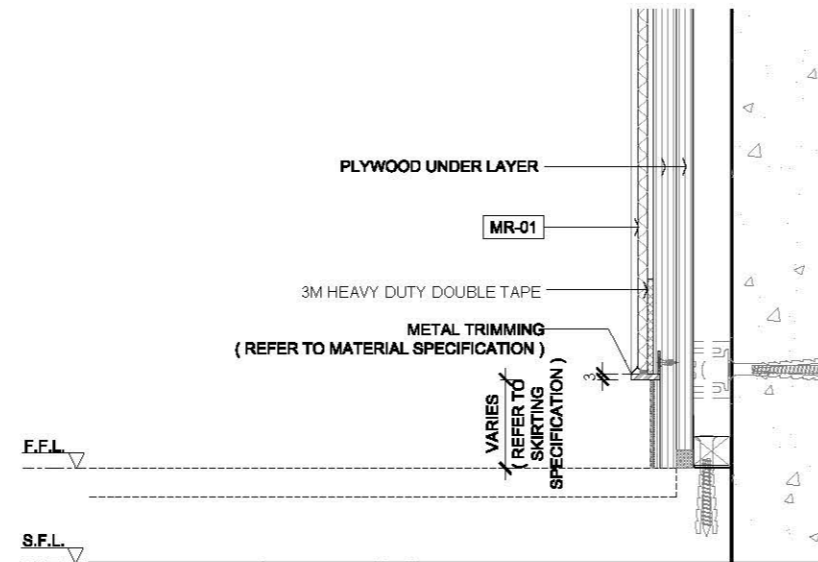

05 TYPICAL MIRROR GLASS PANEL @ FLOOR SECTION DETAIL
SCALE 1:4

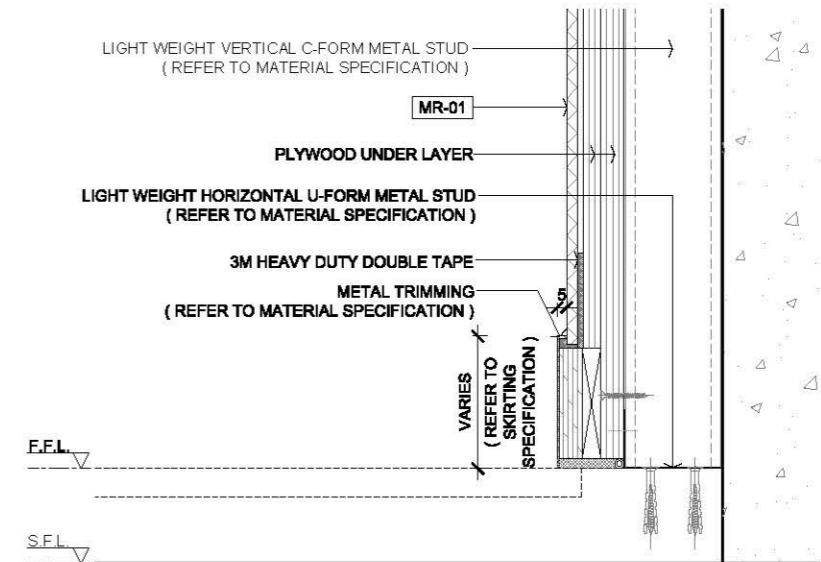

08 TYPICAL MIRROR GLASS PANEL @ FLOOR SECTION DETAIL
SCALE 1:4

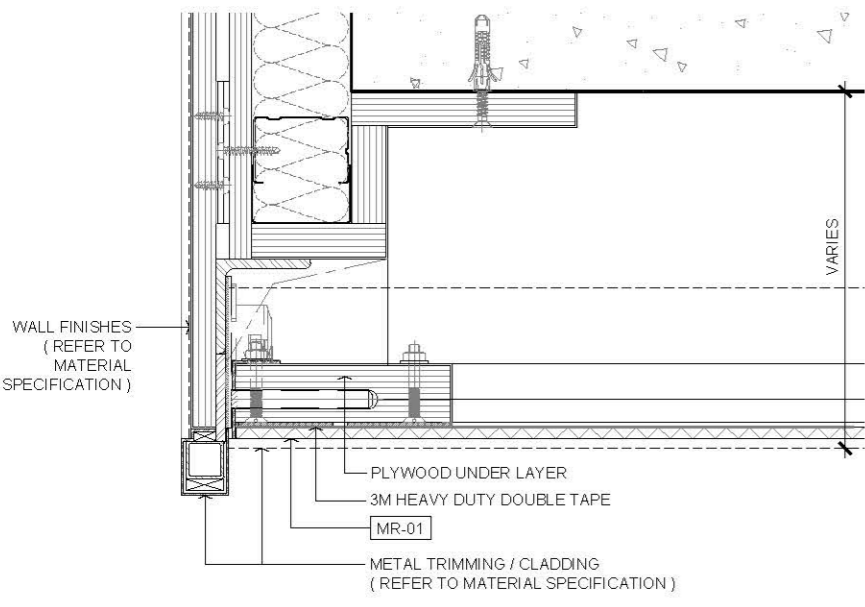

03 MIRROR GLASS PANEL @ CORNER ON PLAN DETAIL
SCALE 1:4

2.0 LEGEND

	STRUCTURAL WALL / SLAB
	METAL
	6mm THK MIRROR PANEL
	FALSE CEILING LEVEL
	FINISHED FLOOR LEVEL
	STRUCTURAL CEILING LEVEL
	STRUCTURAL FLOOR LEVEL

FIRST EDITION 3 JAN 2020

Rev. Description Date

Drawing Title

MIRROR PANEL SECTION DETAIL

Scale A.S. Paper Size A3

Date 3 JAN 2020 Revision --

Drawing Number WF703